Matthew's Drug Store

Treat the First Symptoms of your

COLD or "GRIPPE"

and you may Prevent more Serious Trouble.

See Our Window

For some Timely Suggestions.

D. J. MATTHEW

DRUGS and STATIONERY

Local News Items

—The Methodist anniversary services are postponed indefinitely.

—Help Georgetown go over the top with the Victory Loan.

—Women are now equipping themselves with spats. Why not get a husband?

—The new coat of paint on the Barclay block has greatly improved its appearance.

—Are you going to help man the second line of trenches—by helping the Victory Loan?

—The Georgetown Creamery will start at an early date to sell Pasteurized Milk.

—If you want to see ripe raspberries in October take a look into Mr. C. W. Papst's garden. They are there in plenty.

—All things come to him who waits, but the trouble is that a chap cannot wait—he's got to hustle these days.

—At Esquesing Fall Fair, Mr. A. Hyde of Georgetown was awarded first prize on his dairy grade cow.

—It's safe to say that when the Kaiser learned about Columbus Day he just gritted his teeth and wished he could get hold of the rascal who discovered America.

—Municipal councils are given the power to appoint fair-price commitees but most councils already have enough trouble of their own.

—Mr. S. H. Wilson, lot 18, con 8, Trafalgar, will hold an auction sale of 50 head cattle, 27 dairy cows, farm implements, 8 h.p. gasoline engine, etc. on Friday, Nov. 1st.

—The Medical Health Officer informed us this morning that the influenza epidemic is practically over in town and the opening of schools, etc., will be announced next week.

—The Norval Hotel gets a license to sell meat. Mr. T. W. Smith, for many years with W. Burton & Son, of Brampton, has turned it into a butcher store and is starting this week.

—On account of his good work in seising three barrels of contraband whiskey at Oakville and an equal number at Campbellville, the Ontario Government has given License Inspector Harvey an increase of $200 a year in his salary.

—I am here on a few days leave and wish to announce that I have secured Robt. M. Ogg D.C. Ph. C. a Palmer graduate and an A 1 Chiropractor whom I can recommend to my patrons and the public. Office days and hours remain same. See advt. page 8. Neilsen The Chiropractor.

—Mr. Armstrong, Superintendent of the Peel-Halton House of Refuge, is very proud of his carriage team of blacks. He has shown them at the following fairs, with the results named: Brampton, 1st and 2nd; Weston, 1st and 3rd; Streetsville, 1st and 2 2nds; Caledonia, 2 1sts; Woodbridge, 1st; Oakville, 1st, 2nd and 2 3rds; Caledon 1st.

—When you are in Toronto or Hamilton and see the Uris Calf McPherson Shoe that I sell at $5, marked $6.50 to $7.00 you will know that I am backing up what I advertise. I have a lot boys boots from $3.50 up, and men's from $2.50 up, also childrens that no one can compete with. The McPherson Co., the most reliable in Canada is behind me—J. Roney, the gold boot, Georgetown.

Sift Your Coal Ashes

It is impossible to make an exact estimate of the coal wasted in Canada each year through the carting away of unconsumed carbon, but it is tremendous. A glance at any ash heap in the spring, after the melting snow or spring rains have washed away the ashes from the cinders, will show much coal unconsumed.

The most careful furnace or range firing will not overcome the loss. Coal which lies against the metal firepot only burns from one side, and, when shaken out, it has not done its full duty. This coal when separated from the ash is again available. All ashes should therefore, be well sifted to secure this fuel.

You may be able to afford to throw these cinders away. You may, by some means, be able to secure all the coal you require. You however, owe it to your less fortunate brother Canadian to see that he and his children are not compelled to suffer for lack of coal during the coming winter through your waste.

Broke His Wrist

While cranking his car yesterday morning on Main St. Rev. J. Truax had the misfortune to break his wrist.

Sale Date Changed

The date of Mr. Frederick Hancock's sale has been changed from Thursday, Oct. 24th, to Friday Oct. 25th, owing to a death in the family.

For Benefit of Red Cross

The proceeds of a Pure Bred Jersey Bull, donated by Ben Petch & Son, to be sold at his sale on November 5th, will be given to the Red Cross. See advt. elsewhere in this issue.

Address on Victory Loan

His Honor Judge Elliott of Milton will address the employees of Georgetown and Glenwilliams Industries on Tuesday morning next between 10 and 12 o'clock. Subject "Victory Loan".

Truck Turned Over

A large truck piled high with household furniture bound from Georgetown to Toronto came to grief at the farm of Mr. Rafe Brown, near Huttonville, one day last week. In going up hill the machine stalled and the brake refused to hold and the load slid down the embankment turning over one and a half times. The driver turned over too but was not hurt. Chairs and tables were smashed but two mirrors escaped unhurt and a boxful of pictures. Another truck came out from Toronto and between 10 p.m. and 12.30 the truck was reloaded and started on its way to the city.

Back to Old Time

When we started in on Daylight Saving last Spring, everybody cheerfully moved the hands of their clocks forward an hour, without thinking about the problem of how they were to get them back again. The proper way to get back to normal time, is to stop the clock for an hour before going to bed on Saturday, October 26th. It may bother a little to start them again and have them run properly, but this is much better than turning the hands back. In the case of watches and clocks, run by springs it is preferable to move the hands forward eleven hours, which brings them to the desired point. A little thought will save a lot of confusion and trouble.

Use Your Dollars to End the War

If my dollar will drive the enemy back from despoiling Europe and threatening America, here it goes! I will give all I can spare into a Victory Bond, to help old Canada finance its own war burdens, or secure for Great Britain a plentiful supply of foodstuffs. For it is not the rich man's pile that counts most. It is the accumulation of purchases made by farmers and rural business men from every corner of Canada that swells the total and strikes terror to the heart of our enemy. When dollars can fight, let us wheel every one of them into line and so hasten the peace that must come when our golden impact strikes the front line. He is a patriot and helper indeed who saves for Victory Bonds.

For Your Own and Public Health

The following precautions against the spreading of influenza should be adopted and carried out by every citizen:—

Avoid all crowds especially indoors.

Avoid visiting and entertainments.

Avoid all persons suffering from "colds," sore throats and coughs. Often it is impossible to tell a cold from influenza and a mild case may be just as infective as a severe one.

Avoid chilling or getting wet. Live in well aired rooms of even temperature between 65 and 72 degrees F.

Keep your hands clean and do not put them near your face or handle food without washing them.

Avoid spitting in public places and cover your face when you cough or sneeze. Change handkerchiefs frequently and dissenfect them by boiling.

Eat plain nourishing food and keep your feet dry and warm.

If jil go to bed in a well ventilated room and keep warm.

Every patient should have individual dishes, cutlery, basins and towels.

The after effects are much worse than the disease, therefore do not treat it lightly but seriously and take care of yourself.

Card of Thanks

We hereby convey our sincere thanks to our many friends and neighbors for their many kindnesses extended to us in our recent sad bereavement caused by the death of our beloved son and brother.

William Blair and Family.

Personals.

Mr. F. W. Brooke, of Toronto, was in town yesterday.

Mrs. W. A. F. Campbell, of Port Hope is visiting friends in town.

Mr. Douglas Jackson, of Toronto, acting Fruit Commioner, is visiting friends in town and vicinity.

Mrs S. F. Hooper formerly of Georgetown, passed away at her home in Toronto last week.

Mr. and Mrs. D. J. Jenkins and children of Calgary were guests at the home of Mr. and Mrs. E. W. Cole last week.

Mr. Adam Kay has returned to town after spending some months with his daughter Mrs. D. J. Jenkins, at Calgary.

Mr. and Mrs. Harvey Bradley have the sympathy of many friends in their sad bereavement last week caused by the death of their dear little infant daughter.

Those from a distance who attended the funeral of the late Wm. Blair were: Mr. and Mrs. R. Richardson, Rockwood; Mr. and Mrs. J. G. Wilson, Mr. J. Crosland, and Mr. H. Porter, Toronto.

Mrs. J. S. Howson, of Toronto, and Mr. John Wrigglesworth, of Esquesing, attended the funeral of Mrs. J. B. Collis, of Kingsville, on Thursday last. Deceased was a sister of Mrs. J. Wrigglesworth and Mrs. J. A. Howson.

Acton

Mr. and Mrs. H. P. McKerrihen, of Toronto, motored to Acton on Saturday to visit relatives here.

Mr. and Mrs. James Matthews attended the funeral of Mrs. Thomas Godfrey at Elora on Monday.

Miss Nettie Bryers, who has been spending several weeks as the guest of Mrs. A. McTavish, returned to her home at Napanee, on Wednesday.

Another addition to the immense tannery plant of Beardmore & Co., is being completed at the southwesterly corner of the premises, near Main Street.

The Thanksgiving concert that had been arranged to be held in Knox Church on Monday evening was withdrawn at the request of the Board of Health.—Free Press.

Erin

Mr. Elmer Price, Mr. D. Fielding, Mr. and Mrs. W. H. Fielding and son Harry, of Dixie; Miss Bertha Williams, Toronto; Messrs Bernard and Rob Miller and Miss Laura Miller of Georgetown; Mr. Henry Cole and daughter of Acton, were all Fair Day visitors at Mrs. Boomer's.

Last spring Mr. J. P. Bush planted potatoes in his garden, which matured and gave a good yield. In digging one of the hills he came across the original piece of seed from which the potatoes in that hill grew. It was solid and had some new sprouts on it. He gave the piece to Mr. S. Davison, who again planted it and raised more potatoes.

Several of the Lady Exhibitors at the Fair donated a number of the articles they had on exhibition to the Red Cross Society, and they were sold by Auctioneer Roy Hindley. The proceeds $12.68, will be sent as donated by the Lady Exhibitors of the Erin Agricultural Society.—Advocate.

Milton

Mr. and Mrs. J. M. Bastedo, of Toronto, spent Thanksgiving day in Milton, with old friends.

Several cases of "Spanish" influenza having appeared in Milton, last Saturday, Dr. Gowland, Medical Health Officer, ordered the closing of churches, schools and the moving picture theatre until further notice, also prohibiting public meetings. Happily, the disease does not seem to be spreading and nearly all of about fifteen cases reported are of a mild type. The most severe cases are now convalescent, that were really serious.

On Saturday James E. Featherstone, of Trafalgar, recovered his Ford car, stolen here on fair day, as reported last week. It was left on the road between Preston and Kitchener, near the sanitarium, where it had turned turtle, the thief or thieves had cleared out after the accident, leaving no trace. The Superintendent of the sanitarium saw the car on Thursday morning about two o'clock. The top and windshield had been broken, but that was all. On Thursday night a second contingent of thieves righted it, moved it some distance along the road and stripped it of tires, headlight, etc., everything that could be carried off. No trace of them has been found.

On Monday Mayor Earl got official notice that his youngest son, Pte. Harold Earl, had been wounded, his left arm fractured by gunshot. On the same day Mrs. McCallum, Esquesing, heard that her son, Jack, had been wounded, and John M. Robertson, Esquesing, got notice of the wounding of his son, Wm. C. Ptes. Robertson and McCallum went overseas in the 164th Batt. All three were wounded on October 2nd and on the same day Pte. Jack Crowe, son of Joseph Crowe, of Milton, now of Port Credit, was killed in action. He and Pte. Earl were pals when they left here, but were separated after reaching England.—Champion.

—The Germans' appeal for peace reminds one of the man convicted of murdering his father and mother appealing for mercy on the ground he was an orphan.

New Advertisements

TO RENT

Frame Cottage on Charles St. Apply to Mrs H. W. Kennedy. 10-16-tf

HOUSE TO RENT

On Weselyn St. Rent $10 per month. Apply box "L" Herald Office. 10-23-tf

SERVANT WANTED

Good general servant, for small family. Apply by letter to Box "A" Herald Office. 9-18-tf

FOR SALE

Good winter cabbage, beets and carrots, also apples for sale. H. H. Heartwell, Georgetown. 10-16-2t

HOUSE FOR SALE

On George St., new a few years ago. Will be sold reasonable. Apply to H. P. Lawson, Georgetown. 4-9-tf

BOY WANTED

Smart boy, with fair education, to learn Printing. A good opportunity for bright boy. Apply at Herald Office.

FOR RENT

Store previously occupied by Brill & Co. Possession by November 1st. Apply to F. W. Brook, 469 Pape Ave., Toronto. 10-18-tf

PETTIT'S CLOVER HONEY

Is a wholesome food. It is nature's own sweet. Secure your supply now. 5 and 10 lb. pails. The Pettit Apiaries, Phone 143, Georgetown. 10-2-tf

WOOD FOR SALE

Always wood on hand, both hard and soft, cut in stove length, split and delivered at reasonable prices, orders promptly attended to. Brandfords wood yards, College View

FOR SALE

One heavy set of single brass mounted harness, a pair of baggage sleighs, two spring wagons for single horse, all in good order, one rain cover, blankets and other articles for sale. Apply to Box 159 Georgetown. 9-18-tf

STRAYED

From lot 19, con. 8, Esquesing, a two-year old red mooly steer. Any person knowing whereabouts will be rewarded by communicating with J. W. Bessey. Phone 82 r 4, Georgetown. 10-16-3tp

$100 Reward

Will be paid to any person giving information that will lead to the return of cattle, 3 heifers and 8 steers, which strayed from lot 27, con. 8, Esquesing, about Sept. 30th. H. P. Lawson, Georgetown.

AUCTION SALE!

—OF—

35 Head of Pure Bred Jerseys

45 Head Grade Jerseys

The undersigned has received instructions from

BEN PETCH & SON

to sell by public auction at lot 22, con. 11, Esquesing, on

TUESDAY, NOVEMBER 5TH, 1918

at 12 o'clock, the following:

PURE BRED JERSEYS

Hazeldean, Born March 10th, 1911, heifer, calf at foot; Sultan's Carnation, born Feb. 12th, 1915, bull, calf at side; Long Belle of Riverdale, born May 16th, 1914, bull, calf at side; Daisy's Pet of Riverdale, born June 5th, 1916, heifer, calf at side; Monarch's Lass born Sept. 18th, 1918, due time of sale; Blue Bell of Balaphorene, born April 16th, 1912, due time of sale; May Queen of Balaphorene, born July 18th, 1911, due in Nov.; Olive of Platean Valley, born May 27th, 1907, due time of sale; Olivette of Riverdale, born Oct. 28th, 1916, due in Dec.; Cheltenham Golden Belle, born Dec. 18th, 1912, served May 15th; Rosemary the fifth, born June 12th, 1915, served in July; Sultans Pearl, born March 23rd, 1915; Crusaders Mill of maid, born March 9th, 1916, due time of sale; Ruby's Sunny Brae, born Apr. 24th, 1915, served in July; Crusaders beauty, born April 11th, 1916, served May 8th; Monalisa of Riverdale, born March 27th, 1916, served in June; Mariette of Riverdale, born March 15, '16 served in July; Rosine of Riverdale, born Sept. 16, 1915, Served in June; Maid of Plats Valley, born March 22nd, 1907, served in June; Ruby Raleigh, born March 15th, 1917; Nancy Raleigh, born March 20th, 1917; Ruth's Riverdale Pearl, born Feb. 25th, 1917; Belinde of Riverdale, born April 29th, 1917; Beauty's Midget, born April 27th, 1917; Golden Lady, born Feb. 15th, 1917; Crusaders Princess, born Sept. 9th, 1917; Crusaders Marguerite, born Dec. 5th, 1917; Bright Beams Fairy born Feb. 26th, 1918.

These cows have all received the Tuburcular Test for the past three years.

BULLS

Edgely's Bright Beam, born Dec. 6th, 1915, bred by Jas. Bagg & Sons; Edgeley Ot., Sire Brampton Prince Stephen, Dam Lertic of Edgeley, her record as a 2 year old 6844 lbs. of milk: Belles Lad, born Feb. 15th, 1917; Beauty's Bright Beam, born June 11th, 1918; Crusader's Knight, born Feb. 3rd, 1918; Crusader of Pickering dam Hazel of Norval. This is an extra good calf and will be sold for the benefit of the Red Cross.

JERSEY GRADES

Crade Jersey cow, calf at side, grade Jersey cow, calf at side, grade Jersey heifer, calf at side, grade Jersey cow, due time of sale, grade Jersey cow, due time of sale, grade Jersey cow, due time of sale, grade Jersey cow, due time of sale, Jersey heifer, due time of sale, Jersey heifer, due time of sale, Jersey heifer, due time of sale, Jersey heifer, due time of sale, Jersey heifer, due time of sale, Jersey cow, served May 5, Jersey cow, served May 28, Jersey cow, served June 3, Jersey cow, served June 20, Jersey cow, served July 4, Jersey heifer, served May 6, Jersey cow, served Sept. 15, Jersey cow, served in June.

JERSEY HEIFERS

9 heifers, 20 mos., 2 heifers, 18 mos., 4 heifers, 14 mos., 3 heifers, 16 mos., 2 heifers, 12 mos., 8 Spring heifer calves.

PIGS AND SHEEP

11 store pigs; 4 pure bred Shropshire ram lambs.

Conveyances will meet all forenoon trains, G. T. R. and Radial, at Georgetown.

LUNCH WILL BE SERVED.

TERMS—All sums of $25 and under Cash, over that amount 10 months' credit on furnishing bankable paper.

W. A. WILSON, Clerk. JAS. McDONALD, Auctioneer

AUCTION SALE!

OF

Choice Dairy Cattle and Horses

The undersigned has been instructed by

W. F. MACDONALD

to sell by public auction at lot 24, 5th line, West Chinguacousy, on

FRIDAY, NOVEMBER 1ST, 1918

at 1 o'clock, his entire stock of Choice Dairy Cattle, as follows:

4 Holstein cows, calves at foot; 3 Holstein cows, due in Nov; 3 Holstein cows, due Dec; Holstein cow, due in Jan; Ayrshire cow, in Feb; 3 Holstein cows, due in Feb; 4 Holstein cows, due in Mar; 2 Durham cows, due in Mar; Holstein cow, due in April; 3 Durham cows, due in May; Holstein cow, due in June; Jersey cow, due in Nov; fat cow; 4 heifers, springers.

These cows are all young and a choice lot.

HORSES—Grey horse, 8 yrs, percheron; grey horse, 8 yrs, hackney; bay mare, 4 yrs, by Sidwick.

TERMS—12 months credit on approved joint notes.

BENJ. PETCH, Auctioneer

CREDIT

AUCTION SALE!

OF

Holstein Cows

The undersigned has been instructed by

BENJ. YOUNG

to sell by public auction at lot 18, con. 6, West Chinguacousy, 1 mile from Norval Station, on

TUESDAY, OCTOBER 29TH, 1918

at 1 o'clock sharp, the following:

HOLSTEIN CATTLE—Pure breed cow; Cayene DeKol, 4 yrs., calf at side; pure bred heifer; Carotie Walker, 1 yr; pure bred bull, Calantha Sir Walker, 10 mos; 2 pure bred bull calves, 2 and 3 mos; grade cow, 4 yrs, calf at side; grade cow, 4 yrs, calf at side; grade cow, 4 yrs, calf at side; grade cow, 4 yrs, calf at side; grade cow, 5 yrs, calf at side; grade cow, 5 yrs, calf at side; grade cow, 4 yrs, calf at side; grade cow, 3 yrs, calf at side; grade cow, 3 yrs, calf at side; grade cow, 3 yrs, calf at side; grade cow, 4 yrs, calf at side; grade cow, 3 yrs, calf at side; grade cow, 3 yrs, calf at side; grade cow, 2 yrs, calf at side; grade cow, 2 yrs, calf at side; grade cow, 5 yrs, due Nov. 10; grade cow, 4, due Nov 24th; grade cow, 3 yrs, due Dec. 29; grade cow, 4 yrs, due Feb. 6; grade cow, 2 yrs, due Nov. 12th; 5 heifers, rising 2 yrs; 3 heifers, 1 yr.

These are a very choice lot of Holstein dairy cows. Not bought on speculation.

All will be sold without reserve as the Proprietor is going out of the Dairy Business.

In case of stormy weather sale will be conducted under cover.

Trains from east and west will be met at Norval Station.

TERMS—All sums of $10 and under Cash, over that amount 10 months' credit on approved joint notes. 6 per cent per annum off for Cash.

BENJ. PETCH, Auctioneer.

MAMMOTH HOUSE, - GEORGETOWN

Millinery! Millinery!

New Arrivals!

A Large Assortment of Misses' and

LADIES' READY-TO-WEAR HATS

The latest New York styles in Black and colors. Come visit our Show Rooms and view the lovely range of Hats on Sale.

Ladies' and Misses' Sweaters

A nice range of Ladies' Brushed Sweaters at $7.50 and $10.00

Misses' Sweaters from $2.50 to $7.50

Canada Food Board License No. 8-4290

McBean & Co., - Georgetown

FARMERS!!

Make some money in your spare time. See or write me. N. Snider, P.O. Box 124, Georgetown 10-9-2tp

WANTED TO RENT

100 acre farm with buildings, within 10 miles from Georgetown. Apply at Herald Office. 10-9-3tp

CATTLE STRAYED

Strayed from my premises, lot 27, con. 8, Esquesing, during latter part of Sept., 8 steers in good condition, also 3 heifers. Any person knowing their whereabouts kindly communicate with H. P. Lawson, Georgetown. 10-2-tf

Suggestion on Eczema

It will take just a few moments to step in and ask us what our experience has been in the way of grateful customers with the soothing wash of oils, D.D.D. YOUR MONEY BACK unless the first bottle relieves you.

D.D.D. The Liquid Wash

L. V. HOURIGAN, Druggist, Georgetown.

"SATURDAY TREAT"

Take a peep into our window and see this delicious Toffee. This Saturday we offer you 100 lbs. of Oriental Toffee. A clear hard toffee with fruits and nuts in it. Regular 40c a lb.

Saturday Treat Price - - 29c

Week-End Chocolates

We have done our best to keep the price of our Week End Chocolates down, but owing to the high cost of all materials we are compelled to advance our price, however they are still wonderful value. Regular 40c a lb.

WEEK-END SPECIAL - - - 35c

T. H. Moorehead

License No. 11-088

....GEORGETOWN CREAMERY....

We pay Highest Market Price for Cream in any quantity.

Open Monday, Wednesday and Saturday nights.

Highest cream test this week—T. H. Huber 45; J. D. McDonald 40; J. A. Thompson 40.

POTATOES WANTED!

Best Price Paid.

We will pay you the highest market price for your Poultry, live or dressed, also Fresh Eggs.

Georgetown Creamery Co.

M. Saxe, Manager

BARNHILL'S

PEEL AND HALTON'S BARGAIN STORE

THIS WEEK!

Floor Oicloths, per sq. yd. 46c

Scotch and English Linoleums, per yd. 63c

Canada Food Board License No. 8-13814

BARNHILL'S, --- Norval

A VICTORY LOAN CATECHISM.

Q. What is the Victory Loan, 1918? A. It is Canada's second Victory Loan and fifth war loan.

Q. What is a victory bond? A. It is the promise of the Dominion of Canada to repay the lender the sum named upon it at the time stated.

Q. What security stands behind this bond? A The entire assets and wealth of the Dominion of Canada.

Q. When was the last Victory Loan raised? A. In November 1917, when $420,000,000 was subscribed.

Q. What became of that money? A. It has been used to prosecute Canada's part in the war and to finance and carry on great industries at home.

Q. For example? A. Millions were spent in raising, equiping and sending forth the Canadian reinforcements.

Q. How was the money spent at home? A. In many ways. The British Government was given large credits and out of these great orders were placed in Canada for munitions, wheat, spruce, salmon, and other things needed by the army.

Q. Why did Great Britain need these advances from Canada? A. They were needed to offset Britain's advances to Canada in army expences overseas.

Q. How does the loan affect the people of Canada? A. Without it our war effort would collapse our industries would suffer a great breakdown, our manufacturers and farmers alike would lose their foreign market.

Q. What has the loan done for the farmer? A. It has bought the greater part of the wheat crop, and provided a market at good prices for his dairy and animal products.

Q. What would have happened to these products without the loan? A. Most of the wheat would have been unsold, the price would have been greatly reduced, and the cheese and bacon would have been a drug in the market.

Q. Has the Loan established new industries? A. It has revived ship-building and created new and bustling ship-yards on the shores of the St. Lawrence and the Great Lakes. It has brought into being great plants for the making of aircraft.

Q. What do these mean to the country? A. The employment of thousands of well payed men and women and their development into highly skilled workers.

Q. Does the Loan reach widely in the distribution of the money? A. It reaches virtually everybody in Canada. All the great industries are benefitted, while the financial and mercantile classes all reap their share as middlemen.

Q. Why is it necessary to raise the loan in Canada? A. Because there is no other place to raise it. Our Allies are burdened to the limit, and we must carry our own load.

Q. Why is Germany fighting? A. To dominate the world and crush civilization under her cruel militarism. General Von Bernhardi wrote years ago; "Our next war will be fought for the highest interest of our country and mankind. World power or downfall will be our rallying cry."

Q. Why is Canada fighting? A. To save herself and civilization from this dastardly attack on the world's liberty.

Q. What part has money in this fight? A. While armies of men are indispensable, no country can make war without "silver bullets."

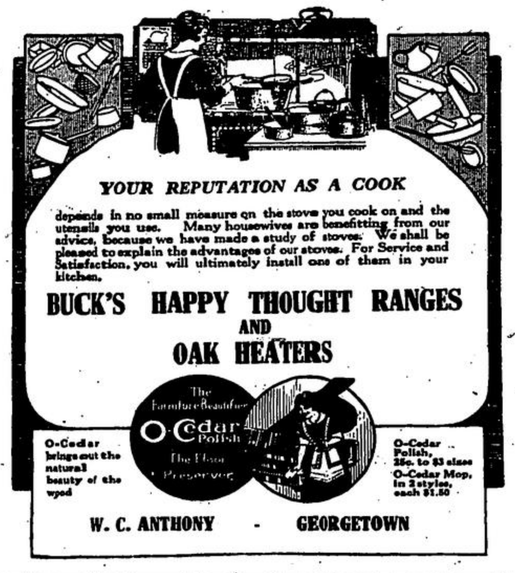

PUBLIC Announcement!

We are now Open for Inspection in our New Headquarters, previously occupied by Adams & Co.

Come and see for yourself the exceptional Bargains we are offering.

BRILL & CO.

Main St. - Georgetown