"MY FOUR SMALL BOYS."

...s, I know there are stains on my carpet,
The trace of small, muddy boots;
And I admire much tapestry glowing
And spotted with blossoms and fruits.
And I admire the my walls are disfigured
...th prints of small fingers and hands,
...of your own household most truly
...aseptic purity stands.
...est my parlor is littered
... and toys,
...is daintily-tender,
...e presence of boys.
...that my rooms are invaded
...boldly all hours of the day;
...d in peace enmolested,
...the soft quiet away.
... there are four little bedsides
...est stand watchful each
...in your auto,
...y dresses so bright.
...nest little woman
...derly, too;
...dainty belonging
...ace place with you.
...home with its order,
...bother and noise;
...fancied leisure,
...y four splendid boys!

... to be necessary to exhort
...y on coal as the price
... the advice is not amiss
...circumstances. With Hydro
...will be a greater demand on
...manufacturing purposes. Con-
...ly there will be keen competition
...en the shippers as to whether anthra-
...cite or bituminous coal gets the prefer-
ence. In any event there will need to be the greatest economy in coal consumption if some are not to suffer. Every particle of coal or other fuel wasted is that much aid to the enemy. This should be emphasised in every factory, in every home.

WE'RE OUT TO WIN

Now don't go howlin' round the town because bad news has come, that makes it look like things has turned in favour of the Hun—don't stop your neighbor on the street and pull a big long jaw and have your face s-lookin' like some busted cross-cut saw. Don't bother folks what's busy with any of your woe, or tell 'em that old haggled thing 'bout how I told you so. Perhaps the Huns have took a stamp and sold to German bids, perhaps they've got 'em on the run or slidin' on the slide—no doubt the thing is black, the boy as ever ran be found, but you ain't going to help it any by mopin' on the ground, nor goin' around with pulled out face and horror in yer eyes, and tryin' to stick fresh blackness in the clouds what's in the skies. Its no good saying the "Italian crew has also gone to seed, and busted down before the Hun like some poor s plese weed, that they are done and out for keep, and callin' to John Bull to come along and give right quick the spaghetti yang a pull. Forget these things for a bit, stick out your chest just so, and mind that Britain's able yet to strike a mighty blow. And France has got a heap of light in her old carcass still and Uncle Sam's just limberin' up and comin' up the hill. Hold up your head and close your jaw, then hatch a British grin, remember, you old grouchin' stick that we are goin' to win. Now do your part although you can't go chasin' at the Hun, just mind, to keep this thing a-goin takes men and men and men. Don't help the Huns by hangin' on to all the cash you got, organizin' every victim who falls inside your lot. Why take your rod and pull it thin, don't stand aside and groan, but put your cash into the tanks by buyin' Victory Loan.

MOTHER GAVE THIS DELICATE CHILD VINOL

Said He Got Well and Strong. That's True

Monaca, Pa.—"My little boy, who is the youngest of three, was weak, nervous and tired all the time, so he was most unfit at school, and nothing seemed to help him. I learned of Vinol and gave it to him. It has restored his health and strength and he has gained in weight."—Mrs. Frederick Sommers, Monaca, Pa.

Vinol is a constitutional cod liver and iron remedy for delicate, weak, ailing children. Formula on every bottle, so you know what you are giving them. Children love it.

L. V. HOURIGAN, Druggist, Georgetown. Also at the best druggists in all Ontario towns.

Auction Sale
OF
Farm Stock, Implements, &c.

The undersigned has been instructed by ROBERT L. BROWN to sell by public auction at lot 20, con., 8, Esquesing, on FRIDAY, 30TH NOVEMBER, at 1 o'clock, the following:

HORSES—Bay mare, h.d., 11 yrs; grey horse, Percheron, g.p., 6 yrs; bay horse, g.p., Lord Brunstein, 5 yrs.; black pony; brood mare with colt at side.

CATTLE—Red cow durham grade, 6 yrs, due Dec. 9; red cow high grade durham, 5 yrs., due Dec. 4; red cow durham grade, due Dec. 7; red cow durham durham grade 5 yrs, due Mar. 11; red cow durham grade, 3 yrs., due Mar. 20; red cow durham grade, 4 yrs., milking well; red cow durham grade 3 yrs., due July 1, milking; grey cow, durham, 3 yrs, well; 6 yearling steers; 2 yearling heifers, 4 calves, good case; Durham bull, ... Durham bull, eligible for ... 10 months, good case.

PIGS—... ewes lambs, Oxford Down; 20 breed ewes; 2 Oxford Down Ram Lambs, registered; 3 or 4 young Berkshire sows, eligible for Registration.

IMPLEMENTS—... Harris hay loader, new; ... Harris slide delivery rake; ... steel wood mower; M.-H. spring tooth cultivator; land roller; two horse cow cultivator, new, Massey-Harris; harrows; disc; drag cultivator; harrow; 2 ploughs; 2 scufflers; heavy waggon and box and spring seat; waggon and box and stone rack; hay rack; turnip pulper; cream separator, new, Massey Harris; Fanning mill, Vergus make; cutter; pair heavy sleighs; 3 set double harness; 1 set single; saddle and bridle; horse collar, and washing machine; whiffletree; chain 8 in, 24 ft.; binder truck wheels; lumber; maple flooring; 3 doz grain bags, nearly new; 6 or 7 hundred lbs. mangolds; 2 doz white ash toughes; sugar kettle; bacon cooker; boiler; forks; and other articles too numerous to mention.

TERMS—$10.00 and under, Cash; over that amount 11 months' credit on approved joint notes; 5 per cent per annum off for cash. Pat Pigs and Lumber to be Cash.

W. A. WILSON, Clerk. BENJ. PETCH, Auctioneer.

A WONDERFUL SEARCHLIGHT.

The Most Powerful in the World, It Almost Rivals the Sun.

It is ten feet high, its mirror has a diameter of five feet, and it weighs three tons. Its beam is as brilliant as the sun at 6 o'clock in the morning or 4 in the afternoon, New York latitude, and you can read a newspaper by its light thirty miles away. The heat of its focused beam is so intense that it will set paper afire at a distance of 250 feet. It has a candle power of more than one and a quarter billion.

These are a few astonishing facts in the Popular Science Monthly about the Sperry searchlight, the invention of Elmer A. Sperry of Brooklyn, who is already known as the inventor of the airplane stabilizer and ship gyroscope bearing his name and the first electric arc light.

One of the most powerful beacons along the coast is the Sandy Hook lighthouse. But the Sperry searchlight is twenty-two times more brilliant than that light. Were the Sperry lamp substituted for the lighthouse beacon a ship passing out to sea could be bathed in light until it disappeared below the horizon. By swinging the light back and forth across the sky it has been made visible 150 miles away. For navy use the Sperry lamp illuminates a target ten times more brilliantly than any other projector devised.

LEAD THE SIMPLE LIFE.

Common Sense Points the Way to Reaching a Ripe Old Age.

It is astonishing how many old people there are in almost every community in New England. Every day there is recorded in the press the passing of some one who has reached the nineties, and quite frequently there is mention of a centenarian. These people, generally speaking, die in the rural districts, but the cities are not without a group of them.

These events indicate that there is no necessity for any one who takes proper care of himself to fail to reach old age. Longevity is merely a matter of caring for oneself and keeping in a cheerful frame of mind. An important factor also in long life is to indulge in some occupation, if only for a few hours daily, in order that the mind and body shall have normal exercise. Drones seldom live long.

It is noteworthy in all the interviews which visitors have with the very aged that the latter invariably explain that they attribute their longevity to leading the simple life. They eat sparingly of the most nourishing food that agrees with them, are temperate in the use of all liquids, obtain plenty of sleep, indulge daily in very light exercise and do not worry.

Whoever follows these simple rules can count on living about as long as he or she desires

A Bit of Human Nature.

The other day a husky and rather rough looking driver was having trouble with his horse and, suddenly losing his temper, started to beat him. A number of men rushed toward him with the intention of stopping him when his arms were suddenly arrested in midair. The would be rescuers paused, too, and looked. Standing close by the man was a little girl, of not more than four years—just looking—looking. Not a word was spoken, no pen could describe the look on the little one's face, but the heavy driver stopped his beating and spoke kindly to his horse. Strangely, too, the horse moved, and there was no trace of the incident except a flush underneath the driver's tan, a few damp eyes among the spectators and a happy smile on the little girl's face.

Ireland's Shamrock.

The shamrock of Ireland is an indigenous species of clover which trails along the ground among the grass in meadows. The trefoil leaves are not more than one-fourth the size of the smallest clover in America and are pure green in color, without any of the brown shading of white and pink clovers. The creeping stem is hard and tough and is difficult to dislodge from the earth. On St. Patrick's day the true shamrock has to be searched out from among the grass, for though comparatively plentiful at that season, it grows close to the ground. Later it bears a tiny blossom.

He Was Too Quick.

"Hubby, you know that letter I said I gave you to mail?"

"Yes, my dear; I assure you I mailed it."

"No, you didn't. I didn't give it to you. I thought I gave it to you, but I gave it to father."

More Serious.

"You seem indifferent to criticism in the newspapers."

"I don't have time to keep up with it," replied Senator Sorghum. "You ought to see what my constituents send me direct through the mail."

An Old Friend.

"You're an old friend of Mr. Newrich, I understand?"

"I should say so. I can remember when he used to drink his coffee out of the saucer."

The Wise Ones.

"Don't you wish you knew as much as your children think you do?"

"No. I wish I knew as much as my children think they do."—Houston Post.

If you bring a smile to the trembling lips of another you will soon discover that a smile is alighting on your own lips.

Farmers

Buy your Farm Implements, including Perrin riding plow; Shanks, Fleury and Wilkinson plows, Plymouth binder twine; bogsles cutters, wire fencing and posts from me.

Agent for Jackson Wagon. Plow Repairs always on hand

THOS. E. HEWSON
Norval — Ontario

For Sale or to Rent.

Good farm, 100 acres, in Maquasing township. Good barn and shed, frame house, large orchard and wood land, never failing stream. Convenient to railway, church and school. For particulars apply "Herald" Office, Georgetown.

Hardwood Floors Cost Less Than Carpets

IT IS CHEAPER to lay hardwood floors in a house than to buy carpets for it.

What's more—the hardwood floors will last a life-time, are much easier to keep clean and in every respect will return you dividends of pleasure on your investment.

We sell "Beaver Brand" Hardwood Flooring

It is thoroughly kiln dried, accurately machined, perfectly matched, and guaranteed to last a life-time.

Ask any person who has hardwood floors in his house whether he would go back to the old softwood floors and carpets. The answer will convince you that it pays to buy hardwood floors.

J. B. MACKENZIE, Georgetown.

Loosen the purse strings, sons and daughters of Canada, and take the bonds of the

"Canada Victory Loan"

Buy them till the pinch of buying brings to your heart the glow of a good investment made and a good deed done. It is your patriotic duty to

'Buy Victory Bonds'

A. M. GRANDY
The Pure Food Store
Phone 75

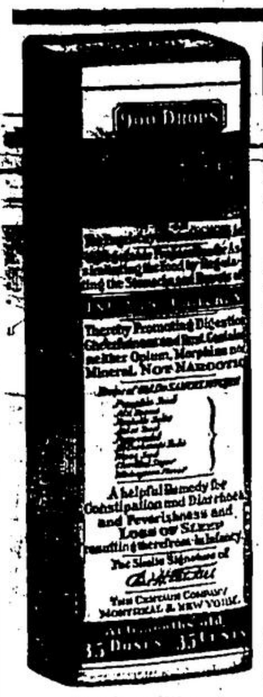

Exact Copy of Wrapper.

CASTORIA
For Infants and Children.
Mothers Know That Genuine Castoria
Always Bears the Signature of
Chas. H. Fletcher
In Use For Over Thirty Years
CASTORIA
THE CENTAUR COMPANY, NEW YORK CITY.

Buy Victory Bonds!

The Highest Market Prices.

FOR

Rags, Rubbers, Horse Hair, Scrap Iron, All kinds of Metals, WOOL Feathers, Bags, Etc., Etc.

Whenever you have any of the above lines of Goods to dispose of, either in large or small lots, you will get the Best Price for same from HARRY EISEN, the Georgetown Junk and Metal Dealer. Prompt attention, honest weights and SPOT CASH settlement for all orders.

Highest Market Price for Live Poultry in any quantity.

HARRY EISEN
Junk and Metal Dealer — Write to P.O. box 2076
Phone 167 — GEORGETOWN

A HISTORIC CHURCH.

Linked For a Century With Official Life in Washington.

In historic St. John's Protestant Episcopal church, just across Lafayette square from the White House, more presidents and men prominent in Washington official life have worshipped than in any other church in the national capital. St. John's, now a century old, was the first building to be erected on Lafayette square after the White House, which was completed in 1800. The presidents of the United States who worshiped here were John Quincy Adams, Madison, Monroe, Van Buren, William Henry Harrison, Tyler, Taylor, Fillmore and Arthur and in more recent times the White House was represented by Mrs. Roosevelt and Mrs. Taft, who made St. John's church their church home.

Other prominent people were regularly seen in the congregation, including Stephen Decatur, Henry Clay, John C. Calhoun, Chief Justice Fuller, Salmon P. Chase, Benjamin F. Butler, Lewis Cass, George Bancroft, Winfield Scott and George Dewey. Its rectors officiated at nearly all of the early White House weddings, many notable ones having taken place within its sacred walls.

The denominations have been greatly well represented in the presidency. Grant attended the Metropolitan Methodist church, McKinley the Foundry Methodist church; Benjamin Harrison and Cleveland attended the Presbyterian church; Wilson is a Presbyterian and, like Cleveland, the son of a Presbyterian minister; Garfield was a member of the Disciples church, and Roosevelt attended the Dutch Reformed church

Fashion's Changes.

One can say as a certainty that in the twentieth century no one will be able to boast that he has created anything absolutely new in fashions. The crinolines of the Empress Eugenie were a reminiscence of the panniers of Marie Antoinette, and long before her time, in the orient, women had conceived the idea of enlarging their skirts by means of hoops. A few years ago women of fashion affected high wrists and sheath dresses, but before them Mme. Recamier had done the same thing, and the dresses of Mme. Recamier were suggested by the Greeks and the Romans. In short, like everything else, fashion is a part of the same everlasting come and go. We do not advance as we are so prone to imagine; we repeat our steps.—Roger Boutet de Monvel in Century.

How to Walk.

There is no virtue in a dawdling saunter. The slow and languid dragging of one foot after the other which some people call walking would tire an athlete. It utterly exhausts a weak person, and that is the reason why many delicate persons think they cannot walk. To derive any benefit from the exercise it is necessary to walk with a light, elastic step which swings the weight of the body so easily from one leg to the other that its weight is not felt and which produces a healthy glow, showing that the sluggish blood is stirred to action in the most remote veins.

Ruined by Jesting.

The Antiochenes themselves brought about the ruin of the beautiful city of Antioch, the ancient capital of the Greek kings of Syria. These people were famous for their biting and generous wit as well as their ingenuity in devising nicknames. When the Persians under Chosroes invaded Syria in 538 the Antiochenes could not refrain from jesting at them. Ample revenge for this was taken by the Persians, who totally destroyed the city.

Planting Large Trees.

Careful consideration should be given to the planting of large trees and shrubs, as planting of this kind should be permanent. Flower beds may be changed more or less every year, but large shrubs and trees require years to develop fine specimens, so they should not be disturbed or moved after they are once located.

Save the Teeth if Possible.

The mania of many physicians for ordering diseased teeth extracted is meeting with outspoken protest from dentists and doctors. They say that teeth should be pulled only when the abscesses at their roots cannot be healed.

True Love.

"She says she would let her husband go hungry before she would cook a meal for him."

"That is what I call true love."

Discouraging.

Mistress—Sarah, I saw the baker man kiss you today. I really shall have to take the bread in myself in future. Sarah—Twouldn't be no use, ma'am. He wouldn't kiss you, 'cause he promised he'd never kiss anybody but me!

The Division.

He—So young March and his father are carrying on the business? She—Yes. The old man runs the business, while young March does the carrying on.

Consolatory.

"They say man of brains live longer than others."

"Don't worry; you may be one of the exceptions to the others."

It is the people who know how to rest who do continuous good work.—Harnden.

A Vital Question for You to Consider

Can you afford to delay and hesitate as to the advisability of pursuing a course at this Institution when times and business conditions demand properly qualified office assistants.

WINTER TERM STARTS JAN. 3, 1918

Get particulars for those attending now with a copy of this Ad.

Guelph Business College
GUELPH, ONT.
A. L. BOUCK, - Principal

PATTERSON'S
Meat Market

Choicest Fresh and Salt Meats, Butter, Eggs, Canned Goods, Etc.

Watch our Window

for extra good values on Fridays and Saturdays

Choice Beef sold by Quarter also Hogs whole or half at Market Prices

Ground Bone for Chickens.

Any person having Veal Calves for sale, please phone or write us

W. J. PATTERSON
PHONE 1 — GEORGETOWN

WANTED AT ONCE
— BY —
Glen Woollen Mills Ltd.
SPINNERS
by piece or day work. Steady Employment.
Weavers, Winders, Spoolers and Warpers
Good Wages Paid

BY KNITTING FACTORY
Jenckes Knitters can earn $2.50 to $3 per day.

Lumbermen's sox Knitters, Winders and Menders. Best wages throughout. Apply to

E. Y. BARRACLOUGH
Managing Director - - Glenwilliams, Ont.

Look for this trade mark

Fix a picture of this Grafonola trade mark firmly in your mind. It's the one sure guide to "The One Incomparable Musical Instrument." This trade mark is on every genuine Columbia Grafonola and Columbia Record.

Columbia Grafonola

FOR SALE BY
L. V. HOURIGAN, Georgetown.

— ESTABLISHED 1864 —
The Merchants Bank of Canada.

Paid-up Capital	$ 7,000,000
Reserve Fund and Undivided Profits	7,421,993
Total Deposits	92,102,078
Total Assets	121,150,558

A GOOD BET—A Hundred-to-One Shot

Do you know that never in the past hundred years have the opportunities offered wage earners been so entirely in their favor and do you further know that it may be another hundred years before similar conditions prevail?

A hundred years is a long time to wait, so the wise man or woman will take advantage of the favorable chances within their reach to make the present last. The only way to do this is by putting aside in the Savings Bank a small portion of to-day's good luck. Remember this cannot last for ever.

A good chances are in the present. Those who depend upon future chances are betting against themselves and this is generally a very bad bet.

Safety Deposit Boxes to Rent.

C. W. Grandy, - Manager
Georgetown Branch.

Dressing for the Winter

Now is the time to store your supply of vegetables for the winter. We can supply you with any quantity of beets, carrots, cabbage, onions and turnips of the best quality.

Pure Bred Cockerels

Have also, for sale a number of choice barred Plymouth Rock cockerels of the O. A. C. "Bred-to-lay" strain.

H. L. HUTT & SONS
"Hillcrest Gardens"
Phone 182. Calls received before 7 a.m. or after 7 p.m.

Notice To Creditors

Estate of Joseph Newson, Deceased

Notice is hereby given that all persons having claims against the estate of Joseph Newson, late of the Village of Norval in the County of Halton, Agent, who died on or about the 30th day of July, A.D., 1917, are required to send or deliver full particulars of the same verified by statutory declaration to the undersigned, solicitor for Alexander L. Noble and Everett H. Barnhill, executors of the last will of the said deceased, on or before the 30th day of November, A.D., 1917.

And notice is further given that after the said last mentioned date the said executors will proceed to distribute the assets of the said estate among the parties entitled thereto having regard only to the claims of which they then shall have received notice, and they will not be liable for the said assets or for any part thereof to any of whose claim notice has not been received at the time of distribution.

Dated this 30th day of October, A.D. 1917.

A. G. DAVIS,
Brampton, Ont.
Solicitor for the said Executors.

Auction Sale
OF
Farm Stock, Implements, &c.

The undersigned has received instructions from EDGAR LYONS to sell by Public Auction at lot 12, town line, Toronto Township (near Lisgar) on WEDNESDAY, NOVEMBER 28TH at 1 o'clock sharp, the following:

Horses—Roadster horse, 4 yrs. old by Idol Brino; Aged mare, good worker; Filly, rising 3 years by Jet; Spring colt, filly clyde.

CATTLE—5 Holstein cows, fresh, with calf at side; 1 holstein heifer with calf at side; 4 durham cows fresh with calf at side; 2 holstein cows due time of sale; 2 holstein heifers due time of sale; 1 durham heifer due time of sale; Holstein cow due January 30; holstein cow due Jan. 25; holstein cow due Mar. 23; holstein cow due Mar. 3; holstein cow Mar. 18; holstein cow due Apl. 22; holstein cow due May 4; holstein cow due Dec. 27; holstein cow due, Dec. 29; 2 holstein heifers calved 2 months; Jersey cow due in Jan'y; 2 holstein cows supposed to be in calf; holstein cow due in Apl; holstein cow due in Feb'y; durham cow supposed to be in calf; Reg. holstein cow, Triple Canary No. 40875, bred by F. A. Mass, Streetsville; reg holstein bull Segis Johanna Lad No. 28119 bred by Thomas L. Leslie, Norval Station; 5 two year old holstein heifers supposed to be in calf; 4 two year old Durham heifers supposed to be in calf; 4 one yr. old durham heifers; 1 yr. old holstein heifer; durham bull 2 yrs. old; 6 veal calves.

Pigs and Fowl—8 eligible Yorkshire sows 5 months; a number of Plymouth Rock fowl.

Implements—Cockshutt disc, Oliver; 2 Single furrow riding plows, Cockshutt; walking plow, Shanks; walking plow; windmill, 35 ft. tower, Toronto make; Noxon root pulper; parlor stove, Empire Treasure, good as new; churn, Leader No. 1.

Harness—1 set single harness; 1 set of double harness.

The south bound G.P.R. train will be met at Meadowvale on morning of sale.

TERMS—All sums of $10 and under, Cash, over that amount 11 months' credit on approved joint notes. Veal calves cash.

BENJ. PETCH, Auctioneer.

The D.L. & W.R.R. CO'S
Scranton Coal!
(The Standard Anthracite)

The D.L. & W. Scranton in all sizes is the only hard coal we carry. A large stock now on hand. Also threshing and smithing coal. Coal bins opposite Norval station

Phone 62r24 Bell Line.

J. WATKINS - Norval

J. A. TRACY
Clerk of Esquesing Township.
Agent for Federal Life Insurance Co., Canada National Fire Insurance Co., Travellers' Accident Insurance Co., Great West Permanent Loan Co. Issuer of Marriage Licenses.
Office: Mill Street West Georgetown.

SCRANTON
COAL
In all sizes.

We have in stock a large amount of Slabs in four-foot lengths suitable for summer fuel.

Portland Cement

Flour, Feed and Provisions.

John Ballantine
GEORGETOWN, ONT
Phone 30.

- LEE SING -
LAUNDRY
The Old Reliable Laundry
First-Class work guaranteed at
THE LOWEST PRICE
Shirts 10c.
ROSS BLOCK — GEORGETOWN