The Georgetown Herald

WEDNESDAY EVENG. SEPT. 29, 1909

CARTER'S LITTLE LIVER PILLS.

CURE

SICK

HEAD

ACHE

CARTER MEDICINE CO., NEW YORK.

Small Pill. Small Dose. Small Price.

COLIN - MITCHELL.

STEWARTTOWN.

—DEALER IN—

Groceries, Staple Dry Goods, —Crockery, Glassware, Boots and Shoes, Etc.

Also a full line of Farm Implements, Waggons and Carriages.

Colin Mitchell,
Stewarttown

G. T. R. Time Table.

GOING EAST.	
Passenger	6.53 a.m.
Passenger	9.08 a.m.
Passenger	10.45 a.m.
Mail	11.30 a.m.
Mail	6.40 p.m.
Passenger	8.57 p.m.
GOING WEST.	
Passenger	8.00 a.m.
Mail	9.50 a.m.
Passenger	2.06 p.m.
Passenger	4.58 p.m.
Mail	6.15 p.m.
Passenger	8.05 p.m.
Passenger	12.10 a.m.
GOING NORTH.	
Mail	8.20 a.m.
Passenger	6.15 p.m.
GOING SOUTH.	
Passenger	9.50 a.m.
Mail	8.05 p.m.

Tickling or dry cough will quickly loosen when using Dr. Shoop's Cough Remedy. And it is so thoroughly harmless, that Dr. Shoop tells mothers to use nothing else, even to very young babies. The wholesome green leaves and tender stems of a lung healing mountain shrub give the curative properties to Dr. Shoop's Cough Remedy. It calms the cough and heals the sensitive bronchial membranes. No opium, no chloroform, nothing harsh used to injure or suppress. Demand Dr. Shoop's. Accept no other. Sold by all dealers.

The Non Tastaless Liquor, Drug and Tobacco Cure.

We have yet to hear of one failure to cure where a fair trial has been given. Can be given without the person knowing it, is harmless and absolutely without taste. Mother, sister or wife, you would be doing a great work by giving this remedy to some members of your family. We will mail a full month's treatment for $5. Roobell Drug Co., St. Catherines, Ont.

The Ladies' Favorite.

Laxa-Liver Pills are the ladies' favorite medicine. They cure Constipation, Sick Headache, Biliousness, and Dyspepsia without griping, purging or sickening.

CASTORIA

For Infants and Children.

The Kind You Have Always Bought

Bears the Signature of Chas. H. Fletcher

Drive Rheumatism out of the blood with Dr. Shoop's Rheumatic Remedy and see how quickly pain will depart. Rub-ons never did reach the real disease. Rheumatism isn't in the skin. It's deep down—it's constitution. Getting rid of the pain, is after all, what counts. That is why Dr. Shoop's Rheumatic Remedy goes by word of mouth from one to another. And herein lies the popularity of this Remedy. It is winning defenders everywhere. Tablets or liquid. Sold by all dealers.

All disorders caused by a bilious state in the system can be cured by using Carter's Little Liver Pills. No pain, griping or discomfort attending their use. Try them.

It's a pity when sick ones drug the stomach or stimulate the heart or kidneys. That is all wrong! A weak stomach, means weak stomach nerves. And this is also true of the heart and kidneys. The weak nerves are crying out for help. This explains why Dr. Shoop's Restorative is promptly helping stomach, heart and kidney ailments—the failing "inside nerves." Anyway test the Restorative 48 hours. It won't cure so soon as that, but you will surely know that help is coming. Sold by all all dealers.

Prompt relief in sick headache, dizziness, nausea, constipation, pain in the side, guaranteed to those using Carter's Little Liver Pills. One a dose. Small Price. Small dose. Small pill.

Steady employment

for a Reliable Local Salesman representing Canada's Oldest and Greatest Nurseries. Georgetown and adjoining country. You will find there is a good demand for Nursery Stock at most of the high prices that growers have received on their fruit this season. Our salesmen are earning in this business to us take year in one of them and earn good wages throughout the winter months. Territory reserved. Pay weekly. Free sample outfit, and Write for particulars.

STONE & WELLINGTON,
Fonthill Nurseries, 136 acres,
Toronto.

MILITARY PRISONERS.

How They Are Guarded at Garrisons—The Bell Ring.

The hardest duty that a soldier is ever called upon to perform in times of peace and the duty which he dreads the most is the guarding of military prisoners. These are divided into two classes:

First.—Garrison prisoners, who have received light sentences for minor breaches of discipline and will be returned to duty in a short time.

Second.—Military convicts, who for attempted desertion or other serious military crimes have been dishonorably discharged by order of a court martial and have received sentences varying from a few months to hard labor, according to the gravity of the offense, type their ranks the victims of circumstance or those who hold their oath of enlistment too lightly eventually find their way.

Every morning at reveille all the prisoners are drawn up in a long line in front of the guardhouse and surrounded by a chain of sentries. The double prison guard of the "generals"—military convicts who formerly known as "general prisoners"—is marked with a gigantic capital "P," which renders them conspicuous and therefore makes escape more difficult.

Some are evil looking fellows with long and unsavory records. Doubtless many have "done time" more than once in civil prisons before evading the watchfulness of the recruiting officer and finding their way into the army. Others are rosy cheeked lads who in all probability have yet to see their twenty-first birthday, and in nine cases out of ten the charge against them is desertion. Homesickness or restlessness under military restraint and discipline have led them into the rash act, the heavy penalties of which they may not have fully realized.

In groups of twos and threes and guarded by sentries with loaded rifles, these men perform most of the disagreeable work and menial labor about the army post, which is highly varied in character and may consist of anything from sprinkling the flower beds on the officers' lawns to digging ditches for monster sewer pipes. Although they generally perform their enforced tasks cheerfully, occasionally a particularly disagreeable piece of work causes a miniature strike, and a dozen men may "buck"—that is, refuse to work.

It is then that the historic "bull ring" is resorted to. A huge circle is marked out on the ground, and the malefactors are required to walk around its circumference in Indian file for eight hours a day, preserving absolute silence. A ten minute respite is allowed at noon for a bread and water lunch. A day or two of this treatment usually suffice to break the most stubborn will. If not there still remain solitary confinement on the bread and water diet and as a last resort the dungeon.

The prison duty is by all odds the irksomest phase of the soldier's life. He may be detailed standing guard over his best friend, with orders to shoot to kill should his man attempt to escape.—Youth's Companion.

Where He Blundered.

A Cleveland lawyer tells a story about a Hillsdale wielder of the pick who had been digging a trench for a gas pipe leading to a private residence—a one inch pipe.

Contemplating the excavation and comparing its capacity with the loose dirt, he shook his head in doubt. "Be this and be that," said he, "I'm thinking I'll not have room in the ditch for all the dirt on the pile, bad cess."

"But," said a bystander, "why not, Pat?"

"Sure," he made reply, "because I didn't dig it deep enough!"

A Growing Love.

Mr. and Mrs. Harried Bliss were both growing very plump, and every effort to reduce weight had proved fruitless, and their discontent with their failure was pathetic.

"It is too bad," said a mutual friend to a sympathetic physician. "The Blisses are so fond of each other and used to be so graceful and slender when they were first married."

"Ah, well!" replied the physician. "Think how much more they are to each other now."—Life.

Little Breaks.

Among "blunders in emphasis" the prize must be awarded to the remark of the beautiful Miss Gunning to George II. She told the king that she would dearly love to see a coronation. A compliment not infrequently taken a questionable form. G. W. E. Russell in his "Collections and Recollections" tells of a working class admirer who once said to the dean of Windsor "Dr. Wellesley, I always say there's nothing of the gentleman about you."—St. James' Gazette.

The Part That Never Changes.

"What a very affecting part, my dear," remarked the husband as they returned from the suburban theater the other night. "I suppose there wasn't a dry eye in the house."

"I observed, however," said the wife, "that there seemed to be the usual number of dry throats."—London Tit-Bits.

The Difference.

Stubbornness is fighting to have is a certain way what you want. Strength of purpose is getting in the most convenient way that presents itself what you desire.

The worst feature about nailing a lie is that you are so apt to hammer your fingers.—Puck.

COAL!

Scranton and Leigh Valley
(Standard Anthracite)

Varieties we have handled for years. Size Crescent, Stove and Furnace.

Threshing and smithing coal always on hand.

We carry only the best quality and at lowest living price.

Coal bins opposite Norval Station.
PHONE 62y

J. Watkins - Norval

Planing, Sash and Door Factory for Sale.

The undersigned offers for sale his planing mill and sash and door factory in Georgetown. Possession given immediately. Apply

H. P. LAWSON,
Georgetown.

COMING!

To Georgetown

The Eye Specialist who practices the new System

He "Looks Into the Eye."

An opportunity will shortly be given the people of Georgetown and surrounding country to have their eyes examined and glasses fitted by the new and wonderful "Shakta Test" method which does away with all guessing, drops and drugs in testing, and the old hap-will and method of trying on glasses.

Professor F. A. Graham

representing the Graham Optical Institute, of Montreal, will be in Georgetown to fill a 9 days' engagement of sight testing at my store beginning on Thursday, September 30th, to Friday, October 8th.

A new law has taken hold of eyesight sufferers. This specialist has perfected a system so perfect that it has brought the testing of imperfect sight to an exact science.

No long, tedious sitting in the optician's chair to have innumerable pairs of glasses tried in your eyes, but a safe and wonderfully quick and easy method by which the inside of the eye ball is illuminated and nature gives up the secret of poor vision. Children's eyes can be accurately examined by this method without asking them questions.

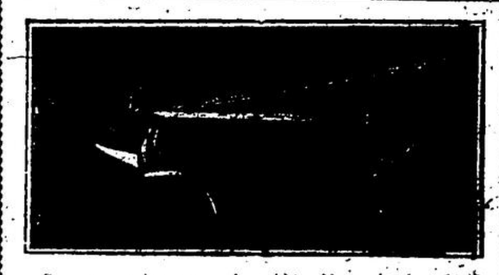

Cross eyes can in many cases be straightened by wearing glasses fitted by this system.

All examinations will be made by Professor Graham FREE OF CHARGE, those requiring glasses paying for the glasses only. I want this message to be an invitation to eye sight sufferers, to all who require a change in their glasses, to all who wish to know if the glasses which they are wearing are exactly right, to all headache sufferers and to all children afflicted with cross eyes.

This is an opportunity perhaps of a life-time to many who are unable to visit these Specialists in their city offices, and I am fully convinced that those who take advantage of this visit of Professor Graham will be fully repaid in satisfaction and results.

The time set for free examinations each day and evening is as follows: 9 to 12, 2:30 to 6, 7:30 to 9, the evening being fully as good as the day time, as all work is done by artificial light.

I have arranged to take a course of instruction in this new method while Prof. Graham is with me.

Please bear in mind the fact that this special engagement is for 9 days only, from date below Thursday, Sept. 30th, the last day being Friday, Oct. 8th.

My message to the people is—send help for your eyes.
I am now booking appointments.

YOURS TO SERVE,

E. J. SCOTT
Druggist and Optician,
GEORGETOWN, - Ontario

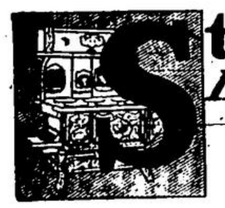

Steel Oven
Heats Quicker—Saves Fuel

Pandora has a sheet steel oven, because steel is more sensitive to heat—absorbs it faster—than cast iron does. Pandora oven thus heats quicker—less time required to get oven ready for the baking—which also means less fuel expense.

Make sure your new range has a steel oven, and "Pandora" name-plate on the door. Go, at once, to nearest McClary Agency and pick out size desired.

McClary's Pandora Range

For Sale by J. W. KENNEDY.

Everybody Knows

It Pays to Buy the Best

Fine Fresh Fish
Salmon Trout
White Fish.
A Choice Selection of
Beef, Veal, Pork
— and —
Spring Lamb.

PHONE NO. 1

Wm. Scott's Market

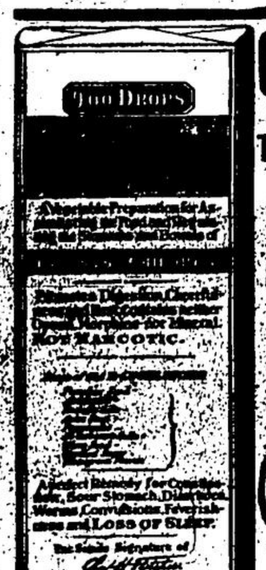

CASTORIA

For Infants and Children.

The Kind You Have Always Bought

Bears the Signature of Chas. H. Fletcher

In Use For Over Thirty Years

CASTORIA

OAKVILLE FAIR
- 1909 -

September 30th & October 1st

Open 10 A.M. on Second Day.

SPECIAL ATTRACTIONS!

Sheep Herding competition at 11 a.m.
Butter making demonstration at 10.30 and 2 o'clock.
Live stock judging at 10 30 by expert judges.
Hose Reel contest. 200 Homing Pigeons.
Wood sawing contests. Dog show.
Monster School Cattle Sheep and Pigs

Exhibition of Fine Horses

Through the kindness of Herbert C. Cox, Walter Harland Smith, Hugh Wilson and others.

Tandems Randems Unicorn
Saddle Horses Jumping Tandems
Fours-in-hand and Coaches Fives-in-hand
High Jumping, including Flying Lady at 7 feet
Hunt Team—6 men in hunting costume, members of Toronto Hunt

This will be as fine an exhibition of horses, equipages and horsemanship as can be witnessed in Canada. These horses will not compete in any of the regular classes.

Single Fare on the G.T.R. Write for Prize List.

A. S. FORSTER, PRESIDENT. JAS. L. HEWSON, SECRETARY.

F. H. DEACON & CO.

Members Toronto Stock Exchange.

Have removed to more commodious Offices

97 Bay Street.

Special attention given to investment of Trust Funds. First Mortgage Bonds and Stocks secured to yield purchaser 5 to 6½ per cent.

NORVAL FLOUR MILLS

Abundance, Imperial Amber, American Banner, Red Clawson Wheat for Seed
(CHOICE QUALITY)

ALSO TIMOTHY SEED AT CLOSEST PRICES

Come and take advantage of Reduced Prices for Flour.

ROBT. NOBLE
NORVAL MILLS.

Groceries - Crockery
Fruits and Shoes.

Call at H. W. Kennedy's if you want the Best Goods at right prices.

Highest price allowed for Produce in exchange.

H. W. KENNEDY
Phone 75 - Georgetown.

SWINGING THE ARMS.

The Habit a Relic of the Time When Man Went on All Fours.

Sir Victor Horsley, lecturing before the Medical society of London, explained our habit of swinging the arms when walking, which he stated was quite unnecessary, as a relic of the days when we walked on all fours. Then we had to use arms as well as legs. Although their use serves no purpose when walking upright, we still keep on moving all four limbs alternately or in progression. Sir Victor set forth some new facts concerning the functions of the cerebellum, the organ, and little understood fore part of the brain.

"Primarily, the cerebellum must be regarded," said the lecturer, "as a sensory organ which has an important part in the correct performance of many of our automatic actions. Walking, standing, and running are good examples of such actions, which cannot be accurately carried out without a normal, well balanced cerebellum. Newborn animals cannot stand. They crawl, and before they can stand, walk or run they must acquire this power. The convenience in life this ability to stand must be secured without the animal having consciously to think what he is doing. The fully developed cerebellum supplies this power unconsciously."

In proof of this Sir Victor pointed out that the cerebellum of a full grown cat showed fully developed cells and fibers, whereas in newborn kittens the brain in the cerebellar portion is not yet organized into active nerve tissues.

DIVING BELL SPIDERS.

Gathering Air For Use in Working Under Water.

The diving bell spiders gather air to use just as a soldier might draw water and dispose it about his person in water bottles. They do this in two ways, one of which is characteristic of many of the creatures which live both in and out of the water, as the spider does. The tail of the spider is covered with black, velvety hair. Putting its tail out of the water, it collects much air in the interstices of the velvet. It then descends, when all this air drawn down beneath the surface collects into a single bubble, covering its tail and breathing holes like a coat of quicksilver. This supply the spider uses up when at work below until it dwindles to a single speck, when it once more ascends and collects a fresh store.

The writer has seen one of these spiders spin so many webs across the stems of water plants in a limited space that not only the small water shrimps and larvae, but even a young fish, were entangled. The other and more artistic means of gathering air employed by the spider is to catch a bubble on the surface and swim below with it. The bubble is then let go into a bell woven under some plant, into which many other bubbles have been drawn. In this diving bell the eggs are laid and the young hatched under the constant watch of the old spider.—London Saturday Review.

How Turner Painted.

If we are to believe Thornbury, the wonderful "Burning of the House of Lords and Commons" was painted in a fortnight, "at the Royal academy itself at that period that [illegible] to the exhibition just a laid in sketch, trusting entirely to varnishing days to complete the scheme. He would arrive at the academy as early as 4 o'clock in the morning and be among the last to leave in the evening.

Unlike Lawrence, who had to step back constantly to judge of effects, Turner would work, so to say, with his nose to the canvas. When Lord Hill at too close quarters looked at the houses of parliament picture he condemned it as "nothing but dabs." Catching its magical effect from a just distance, however, he exclaimed enthusiastically: "Painting! God bless me! So it is!" According to Thornbury, Turner made a number of sketches of the fire, but produced two pictures only.—London News.

Stolen Place Names.

There are many stolen place names outside Lancashire, the most flagrant instance of theft being afforded by Etruria, in Staffordshire, which appropriated this name because Wedgwood's copies of Etruscan pottery were manufactured there. Then in Wales we find Bethseda and Hebron, and in Scotland Joppa, Alexandria and Portobello. Valentia, off the Irish coast, is named after the Spanish town, but this is hardly a case of theft, as the Spaniards themselves bestowed the name on the island. Aspatria, in Cumberland, looks like a name filched from Italy, but is in reality a corruption of Gospatrick.—London Chronicle.

Her Preference.

"Which," asked the artistic youth, "has your greater admiration, poetry or music?"

"Music," answered Miss Cayenne. "It is impossible for the melody of any popular song to be as absurd as the words."

Heredity.

"Scaddaworth's grandfather was a barber."

"Was he? Then Scaddaworth's habit of tucking his napkin under his chin as if he were going to be shaved must be a relic of barberism."—Chicago Record-Herald.

True valor lies in the middle, between cowardice and rashness.—Cervantes.

60 YEARS' EXPERIENCE

PATENTS

TRADE MARKS
DESIGNS
COPYRIGHTS &c.

Scientific American.

New York Office, 625 F St., Washington, D. C.

Lee Sing
LAUNDRY!
ROE BLOCK, NO. 1.
First Class Work Guaranteed.

SCOTT'S EMULSION

stops loss of flesh in babies and children and in adults in summer as well as winter. Some people have gained a pound a day while taking it.

This is in a little cold water or milk.

Get a small bottle now. All Druggists.

R. C. NIXON

MAIN ST. GEORGETOWN

Substantial made

HARNESS!

A good stock of

Trunks & Valises

If you are going on a trip call and examine them.

Horse Collars

A SPECIALTY.

Repairing promptly done

Agent for the Page wire fence

NEW TELEPHONE DIRECTORY

The Bell Telephone Company of Canada is about to issue a NEW TELEPHONE DIRECTORY for the District of Central Ontario, including

Georgetown!

Orders for new connections, changes of firm names, changes of street addresses or for duplicate entries should be handed in at once to

J. H. JACKSON,
Local Manager.

R & O. Fall EXCURSIONS!

via steamers "Toronto" and "Kingston" leaving Toronto at 8.00 p.m. daily except Sunday until Sept. 18th, [illegible] Wednesday, Low rates [illegible]

"Corsican" and "Hamilton" leaver Hamil every Tuesday, 7.00 p.m. Very low rates on this line to [illegible]

For further particulars apply to local R. & O. Agents, or write

H. FOSTER CHAFFEE,
Asst. Gen. Pass. Agt. Toronto.

ELLIOTT Business College.

TORONTO, ONT.

Corner Yonge and Alexander Sts.

A High Class School.

Enter any time.
Graduates readily get positions.
Write to-day for handsome catalogue.

TELEGRAPHY

will win for you a good salary. You can learn it quickly under superior conditions at our school. Catalogue free.

CENTRAL BUSINESS COLLEGE
Toronto.

W. H. SHAW
President.

PATENTS

PROMPTLY SECURED

Write for our Intersting books "Inventor's Help" and "How to get Patents" [illegible] MARION & MARION
Patent Experts and Solicitors.
New York Life Bldg., Montreal
Offices: Atlantic Bldg., Washington, D.C.

T. J. Wheeler
JEWELLER

A Large Assortment of

Watches
Clocks
Rings
Jewelry

Clock and Watch Repairing

Herald, only $1 Y