Bank of Hamilton

HEAD OFFICE, - HAMILTON

Established 1872.

Capital paid up.....$ 2,235,000
Reserve Fund 2,235,000
Total Assets 26,553,849

HON. WM. GIBSON, President.
DAVID TURNBULL, - Vice-President and General Manager.

Georgetown - Branch

A general Banking Business transacted. Correspondence Solicited.

Savings Department

Interest allowed on sums of One Dollar and upwards from day of deposit to day of withdrawal. No formalities and no delay in drawing money. Interest compounded half-yearly.

Farmers' Business

Solicited. Notes of responsible farmers discounted and money loaned for legitimate business purposes.

Our Collection Department

Has every facility for making prompt returns.

B. O. HOOPER, AGENT,
Georgetown Branch.

W. H. WILLSON
UNDERTAKER
AND EMBALMER.
GEORGETOWN, - - ONTARIO.

BORN.

Silverthorn—At Alloa, on Monday, June 26, 1905, the wife of J. C. Silverthorn, of a daughter.

MARRIED.

McDonald-Hooper—At the residence of the bride's parents on June 14th, by Rev. Dr. Towell, Mr. Allan Graham McDonald to Miss May Hooper, both of Toronto.

Allen-Allen—At Ashland, New Jersey, Wednesday, June 28th, by Rev. Wm. Allen, Mr. W. F. Allen of Galt to Annie Maud Allen.

Evans-Thompson—At the residence of the bride's parents, Derry West, on Thursday, May 18, 1905, by Rev. Wm. Hall, Dr. H. A. Evans, Amity, Missouri, to A. L. Victoria, youngest daughter of James Thompson, Esq.

McLaren-Cree—In Guelph, on Wednesday, 28th June, by Rev. E. J. M. Glassford, Peter T. McLaren, to Miss Marion F. Cree, both of Erin.

Dunn-Gibbons—In St. Joseph's church, Acton, on Monday, 26th June, by Rev. Father Feeny, John Dunn, Acton, to Mary J., daughter of Peter Gibbons, Esq., Esquesing.

DIED.

McDonald—At the home of her husband, Mill Street, Acton, on Tuesday, June 27th, Laura Moore Plank, wife of Dr. J. M. McDonald, aged twenty-six years.

Taylor—At lot 18, second line west, Chinguacousy, on Sunday, June 18, 1905, James Taylor, aged 65 years.

The Georgetown Herald.

WEDNESDAY EVE'G., JULY 5, 1905

What Is The Matter.

Councillor Bell has, in turn, called the HERALD's attention to what he believes is a great increase in the amount of drinking done in town. He ventured to think that the past six weeks have been a record-breaker as to the quantity of liquor consumed. Word to this effect appears to come from numerous localities, and if true, the sudden increase in the desire for intoxicants is hard to explain. Councillor Bell makes the further observation that, unless there is an early let-up in this regard there will be a big call for corporation charity before many months.

ASHGROVE.

Last week marked the passing-away of one of Halton's old residents, Mrs. R. S. Hall, widow of the late Robert S. Hall of Hornby, who pre-deceased her by twenty-one years. For some years Mrs. Hall had been a resident of Toronto Junction where she lived with her daughter, Mrs. John A. Howson, from whose home the funeral took place. Mrs. Hall reached the ripe age of 86 years. She was a life-long member of the Baptist church, honored and loved by relatives and friends alike. She leaves four children and four step-children, Wm. S. of Redlands, Cal.; Jas. B. of Toronto, Mrs. James Collis of Kingsville, Mrs. John Wrigglesworth of Ashgrove, John of Denver, Dr. Ernest and Dr. F. Procter of Victoria, B. C. and Mrs. John A. Howson, Toronto Junction. The remains were brought to Georgetown by rail, followed by interment in Ashgrove cemetery, where services were conducted by Rev. H. A. Cooke.

The pall-bearers were, J. H. Nixon, Wm. Cunningham, C. P. Preston, R. F. Bassey, Thos. Pickard and Jos. Brownridge.

Some of those from a distance who attended the funeral of the late Mrs. Hall were: Mr. and Mrs. John A. Howson, Mr. Carl S. Howson, Miss Emma Howson, Miss Edith Howson, Mr. and Mrs. J. B. Hall, Miss Annie Collis, Mrs. Wm. Trimble, Mrs. James Pikard of Toronto; Mr. Joseph Brownridge, Brampton; Mr. Thomas Pickard and Miss Emma Howson of Gatamis.

Mr. Wesley Reid of London has been visiting his sister Mrs. Wm. Thompson and renewing old acquaintances in the vicinity.

Miss Ida Murdock has been holidaying with her sister, Mrs. Robert E. Hunter of Egerton.

Mrs. and Miss Huffman have gone on a two months' visit with friends in the West.

Mr. Walter Thompson spent a few days recently with friends in Eden.

We are glad to report that Mr. E. F. Nixon is doing nicely after the operation which he recently underwent at the General Hospital, Toronto.

COUNCIL MEETING.

Council met on Thursday evening, June 29th. Reeve in the chair. Members present: W. P. Moore, J. A. Bell, F. J. Barber and J. M. Moore.

The following accounts were passed:—

Anthony & Howes, w w	$37 46
B. D. Warren, pig. & advt	11 85
H. A. Tiner	2 64
Geo. Nean, pa. & w	15 30
Alf. Taylor, st. w	2 50
J. W. Cole, stg. &	49 50
Wm. Anthony, pg. & w	48 10
Fred Wanless, town hall	75
Wm. Bell, cemetery	2 00
Jno. Harding, pa. & w	13 00

At the request of the Chief of the Fire Brigade, the Clerk was instructed to purchase 150 ft. of hose, 6 nozzle spans and 4 pair rubber mitts.

On motion the Council took up new assessment of revision.

The appeal of W. H. Godfrey was reduced from $500 to $400; C. E. Davison & Co. from $1500 to $1000. Mr. Arnold's assessment will remain at $3000.

Mr. O. Dr Bde was appointed assistant Clerk, owing to the illness of Del. Goodchild.

PROMOTION EXAMINATION.

Following are the names of pupils who successfully passed the public school promotion exams:—

Jr. IV to Sr. IV.—Jennie Adams, Willie Long, Jessie Lavitt, Ethel Coffen, Jessie Fisher, Harold Watson, Edith Maw.

Sr. III to Jr. IV.—Mervyn Kennedy, Cyril Barber, Maude Armstrong, Norma Millar, Hugh McNally, Willie Roe, Hazel Tuck, Eleanor Fraser, Leo Cooke, Kathleen Jermyn.

Jr. III to Sr. III.—Lena Crawshaw, Martha Jermyn, Marvel Foster, Lavina McDowell, Olive Kennedy, Bessie McNally, John Hainer, Shuto Buck, Wilbert Kennedy, Margaret Finlay, Alex. McKinlay, Garfield Mason.

Sr. III to Jr. III.—Joela Reid, Sylvia Arnold, Lorenzo Kennedy, Roderick Fraser, Milrose O'Neill, John Kennedy, Edna McDonald, Florence Watts, Ethel Drummond, Pearl Boomer, Jaske McGibbon, Ethel Thompson, Myrile McMenemy, Nixon Cole, May Ross, Jenny Ross, Harry Hickey.

Jr. II to Sr. II.—Jessie Allen, Mildred Kennedy, Muriel Watson, Ermal Buck, Hazel Spence, Howard Jermyn, Jennie Mawhirter, Annie Kennedy, Carey Warren, Dorthy Priest, Veral Cooke, Violet Ruddy, Harold Coffen, Grover Brooks.

Sr. Pr. II to Jr. II.—Frank King, Mary Willson, Percy King, Dalton Barber, Norman Snyder, Bryce McKinlay, Norman Speight, Wyndham Spence.

Jr. Pr. II to Sr. Pr. II.—Kathleen Barber, Ethel Ford, Gladys Mawhirter, Gordon Hainer, Doris Knowles, Gordon Crawshaw, James Drummond, Myrtle Jackson, Veryal Millar, Gladys McGibbon, Margaret Murray, Amy McDonald.

Sr. I to Jr. II.—Willie Whalley, Harold Beerman, Verol Freure, Maud Fake, Harvey Willson, Estella Kennedy, Wilbert Cleave, Margaret McDonald.

Int. I to Sr. I.—Bessie Ryan, Erma Ball, Ethel Gilmer, Lyla Kennedy, Beatrice Fraser, Elsie Fraser, Ivy Ross, Mary Shortill.

C class to Int.—Bessie Follett, Doris Millar, Nellie Erwin, Harold Bell, Carrie Buck, Elva Arnold, Keith Nixon, Norman Howes, Roaf Barber, Jacob Elsen, Kipling Frater, Charlie Reddy, R. McMenemy, Jimmie Colman, Irene Tester.

B to C.—Ella Vanatter, Ruth Jermyn, Margery Noxon, Pearl McGraw, Willard McVeigh, Percy Dillon, Eddie Beerman, Ada Allen, Wallace Thompson.

A to B.—Viola Vanatter, Wilfred Ford, Eric Knowles, Daisy Fake, Frank Williams, Rita Maw, Beatrice Fake, Alphonso Banham, Colin McDonald, Ester Elsen, Freddie Gilmer, Bertie Colman, Westland Harding, Charlie Harding, Francis Harding, Katharine Beck.

ATTENDANCE.

No. of pupils on roll, room I	52
" " " " II	36
" " " " III	51
" " " " IV	82
Total	221
No. of days school open	120
Aggregate attendance	18741
Daily average	156

OBITUARY.

HERBERT WILSON.

On Sunday morning, the death of Mr. Herbert Wilson took place at his father's home near Hornby. About a year ago he underwent an operation from which he had fairly well recovered, but his trouble returned and a second operation was undertaked. This gave him some relief, but it was only temporary and for the past three months his condition has been practically hopeless. The deceased was a young man of unblemished character. He had charge of the farm while his health permitted and his decease is a severe shock to his aged and respected parents. The deceased was born at Ashgrove twenty-seven years ago and was a son of Mr. Wm. A. Wilson. The family remaining consists of three brothers: Wm. Wilson, near Georgetown; James and George of Trafalgar. Mr. Wilson had for years been a prominent worker in the Sons of Temperance and last year was appointed to the office of Deputy Grand Worthy Patriarch. The burial took place at Ashgrove yesterday, and was largely attended. The service was conducted by Revs. Mr. Cook of Georgetown and Mr. Tough of Hornby. The pall-bearers, who were chosen by the deceased some time previous to his death were: A. Wilson, E. Brownridge, B. J. Graham, R. Wright, M. Nixon, and F. Wrigglesworth.

FREEMAN HALSTEAD.

News of the death of Freeman Halstead at Panama was received in Hamilton Friday morning. The deceased was at one time on the staff of The Hamilton Herald. At the time of his death he was the Panama correspondent of The New York Herald. The deceased formerly came from Burlington. He was a newspaper correspondent during the Spanish-American war and was several times wounded. It is thought that he died of fever.

SPORTS

BASE-BALL.

A match was played at the Park on Dominion Day between a team from Toronto known as the "Skylarks" and the "Hawks" of Georgetown. The contest was a close one, but the Queen City team was finally beaten by a score of 12-11.

CRICKET.

Georgetown C. C. defeated the Barrie Caledon the same ground Wednesday by the score of 53 to 12 on the first innings.

The feature of the game was the fall of the Visitors' first six wickets for no runs. Capt. Hargreaves took eight for four runs. Two bowled innings Georgetown scored 41 for six wickets, Rae 18 and Darrans 11.

In their second innings Barrie did much better, getting 94 runs for five wickets, Knowles and Capt. M. and Rev. White 19. Georgetown declared in their second innings, leaving Barrie one hour to make 90 runs. The score:

Georgetown.

N. Hainan, b Marsland	0
F. Barber, run out	10
W. MacFadden, b Dennison	5
Hargreaves (capt.), stp, b Dennison	6
Rev. McDonald, run out	6
C. Gane, lbw, b Marsland	5
J. Tracy, c. Jory, b Marsland	1
H. Durrans, b Knowles	5
C. C. Roe, b Knowles	2
J. Williams, c Dennison, b Knowles	0
G. MacFadden, not out	1
Extras	3
Total	58

Barrie.

Rev. White, c Hainan, b Hargreaves	0
Jory, b Durrans	0
Knowles, b Hargreaves	0
Morgan, b Hargreaves	0
Fletcher, b Hargreaves	0
Stewart, c Hargreaves, b Durrans	0
Marsland, b Hargreaves	4
Horsefield, run out, b Hargreaves	0
Rogers, b Hargreaves	4
Dennison, b Hargreaves	1
Smith, not out	0
Extras	1
Total	13

LACROSSE.

In the junior lacrosse championship match at Brampton on July 1st between the Excelsiors and Georgetown Clubs the Excelsiors won by 6 to 2. The game was played in the rain, and good lacrosse was not in evidence.

ACTON.

We are to have a new freight shed too. We hope it may have a stone foundation.

The pupils of Miss Thompson gave a delightful piano recital on Thursday evening. Miss Walton of Toronto gave very able assistance.

Special anniversary services were held at Churchhill on June 25th, when Rev. H. J. Drysdale is pastor.

Weddings in this section have been numerous.

When the contract is completed we are going to have two model streets.

A horse belonging to Mr. Graham McDonald was seized with paralysis and collapsed on the street on a hot day last week.

NORVAL.

The Misses Wallace are visiting at Mr Wm. Jackson's.

Misses Gertrude, Alice and Eva Day, accompanied by Miss Bradshaw of Toronto, spent Sunday at home.

Eddie Fitzgiven and E. Ellis of Brampton are visiting John McMaster.

Messrs. William and John Harper spent Sunday with their father.

Mr. Perriman and son of Toronto and Mrs. Nelles of Nassagaweya, are at Mr. Thomas Howson's.

Dr. McAndrew of Detroit, Dr. Jos. McAndrew and Frank of Toronto are visiting their mother.

Mr. Goad of New York is visiting Mr. Robt. Hamilton.

Mr. and Mrs. Percy Knight of Toronto are at Mr. W. J. Reid's.

Miss Tait is spending a few days with Mrs. (Rev.) McKay at Milton.

Mr. Albert Sinclair and son Allan of Toronto are visiting in this neighborhood.

Rev. Mr. Argo of Duart, formerly minister at Norval and Union, spent a few days with friends here. We were all glad to see him.

Mr. Laferty Gwynn preached his introductory sermon on Sunday and made a favorable impression.

The St. Paul's Sunday School held their annual pic-nic to Eldorado on Saturday and report a good time.

Miss Kate and Charlotte McPherson are spending a few days at Hamilton and Dundas.

Mr. A. L. Noble who has been very ill for some time is improving.

The annual pic-nic in connection with the Norval Presbyterian church is being held at Eldorado to-day.

Mr. and Mrs. Chas. Curtis, Fairbank; Miss E. King and Mr. Carter, Toronto Junction; Master Fred and Miss Laura prince, Mr. Geo. Jeadack, Toronto, spent the holiday at W. T. Prince's.

Miss Pearl Beavis and Flora McPherson of Toronto are at Mrs. McPherson's.

The first pic-nic of The Riverdale Tennis and Outing Club of Toronto was held at the residence of Mr. and Mrs. J. N. Campbell, Norval on Dominion Day. The crowd, about 80 in number, being met at the station by a hay wagon fixed up for the occasion by Mr. John Graham. Among those present were: Dr. Bonney President; The Misses Eva Cowling, Jackson, Cartwell, C. Newton, Johnston, Currie, D. McCord, Ellis and Maggie Cowling, Harrison, A. and E. Schlichter, Callighen, Mrs. Bonney, Mrs. C. and E. A. Callighen. Messrs. Cowling, Steele, Whitehead, Bonney, Simpson, Gildner, H. Steel, Osborne, Callighen.

A most enjoyable time was spent during the day. They had several pictures taken by Mr. Gildner. The Presbyterian church was also visited and greatly admired by the crowd who spent a pleasant hour in music and song.

The breaking up time came all too soon for the company, who expressed themselves on leaving as hoping to return soon again.

REXALL HOUSEHOLD DYES

These Dyes will dye Wool, Cotton, Silk, Jute or Mixed Goods in one bath—they are the latest and most improved Dye in the world. Try a package. All colors at G. A. Ramsden's store Georgetown.

POSITIVELY THE ONLY BIG SHOW
WHICH WILL VISIT YOUR CITY THIS YEAR.

THE LEMON BROTHERS
WORLD'S BEST SHOWS!

THREE RING CIRCUS! & MONSTER MENAGERIE!
MUSEUM OF MARVELS! REAL ROMAN HIPPODROME!

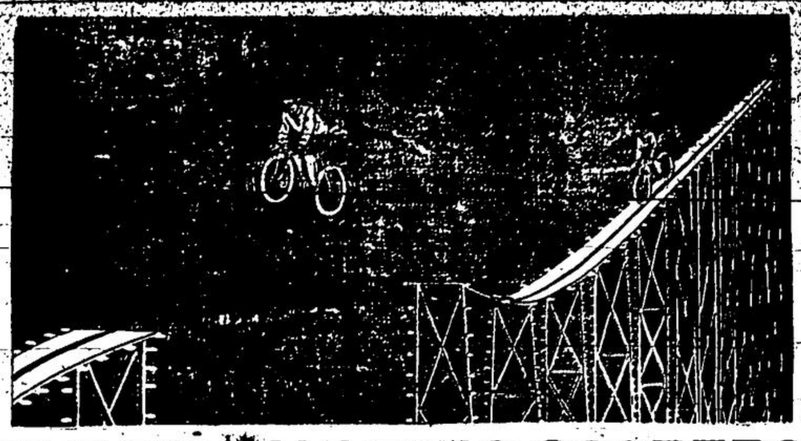

CHASM VAULTING COOPERO

In His Supernatural and Incredible Achievement of Leaping a 50-Foot Chasm On His Bicycle.

THE VANDEVERE FEMALE ZOUAVES

In Marvelous Evolutions, Under the Direction of Captain Maude Carter.

THE LAHAIROI HERD OF GIANT RACING, FIGHTING CAMELS

Imported Direct from Jerusalem of the Holy Land. Their First Appearance on the Western Continent, in charge of the world-widely known LAHAIROI, the Famous Guide of the Holy Land.

THE COOKE SISTERS

The Premiere Lady Equestrienne Somersault Riders of the World. The Only Female Riders in the World who have successfully accomplished the difficult feat of Turning a Backward Somersault on a Bareback Horse while Running at Full Speed.

MENAGERIE OF RARE AND COSTLY ANIMALS

Including a Herd of Trained Elephants; Trained Lions, Tigers, Hyenas, Jaguars, Leopards, Camels, Monkeys, Ponies and Horses.

THIRTY CAGES OF WILD BEASTS. 25-FUNNY CLOWNS-25 200-CIRCUS PERFORMERS-200

SEE THE GRAND FREE STREET PAGEANT At 10 A. M. Daily

ALL TENTS ARE WATER-PROOF! EXCURSIONS ON ALL RAILROADS!

TWO PERFORMANCES At 2 P. M. and 8 P. M. DOORS OPEN AT 1 P. M. AND 7 P. M.

AT GEORGETOWN Friday, July 14

Established 1869 **Harris & Company** LIMITED Established 38 years

ROCKWOOD WOOLLEN MILLS, - - - ROCKWOOD, ONTARIO

Your Wool is an Asset

To store away your wool at home will do you no good. When your sheep are shorn, the wool represents a practical asset. With it you can

Save a Cash Outlay

by bringing it to the Rockwood Woollen Mills and exchanging it for goods which have the true equivalent for money. The goods we offer in exchange include splendid values, such as,

All-Wool Blankets, two sizes, per pair $3.25 and $4.00.
Sheets, splendid as Summer Blankets, per pair $4.25.
Sheetings, one yard wide, two qualities, per yard 37½c and 45c.
Flannels, pure wool, two qualities, per yard 40c.
Drawer Flannels, per yard 40c.
Tweeds, to give the best possible wear, per yard 95c. Some lower priced still.

Ladies Suitings, 54 inches wide, nothing better for serviceable wear, per yard, 35c, 50c, 65c, 75c, $1.00.
Yarns, pure wool and well scoured, per lb 50c and 65c.
Men's Shirts and Drawers, splendid values.
Ladies', Girls' and Children's vests, pure wool.
Fine Tweeds and Worsteds, excellent values.
Horse Blankets, complete, per pair $5.00 and $5.50.

Cotton Shirtings, Cottonades, Denims, Flannelettes, Flannelette Sheets, Grey and White Cottons, White Quilts, Buggy Dusters.

HARRIS & COMPANY, LIMITED - ROCKWOOD

SUBSCRIBE FOR THE "HERALD"

1905 SPRING 1905

Fine High-Class Tailoring!

GENTLEMEN,—Our New Spring Goods are now coming to hand, and comprise the choicest productions of foreign and domestic manufacture. We took considerable trouble in selecting such goods as we considered would be the most popular for spring and summer wear, and now we think we stand second to none in either assortment or price, quality considered. To those who cannot conveniently come to select, we will gladly send samples and instructions for self-measurement. We also have all measurements taken for the last 20 years. We positively guarantee all our work to be first-class in style, fit and workmanship. Your patronage solicited.

MILLAR & CO.
The business will be continued at the stand one door south of Gibson, Miller's store. Georgetown

JACKSON'S

—FOR—

NEW UP-TO-DATE

Seasonable Goods!

—IN—

Ladies' Blouses, Skirts, Whitewear, Neckwear, Gloves and Hosiery.

J. H. JACKSON'S

GEORGETOWN.

Spice Saving

People who buy spices for their cheapness invariably pay more than the spice is worth. Pure spices are so much stronger, go so much farther, are so much more delicate and appetizing, that they are worth double what we ask for them. Your pickles and preserves depend upon the quality of the spices you use. Let us supply the spices and you will be sure of satisfactory results.

G. A. RAMSDEN, Phm. B.
DRUGGIST,
(First door South from Bank)
Phone No. 2. Georgetown, Ont.

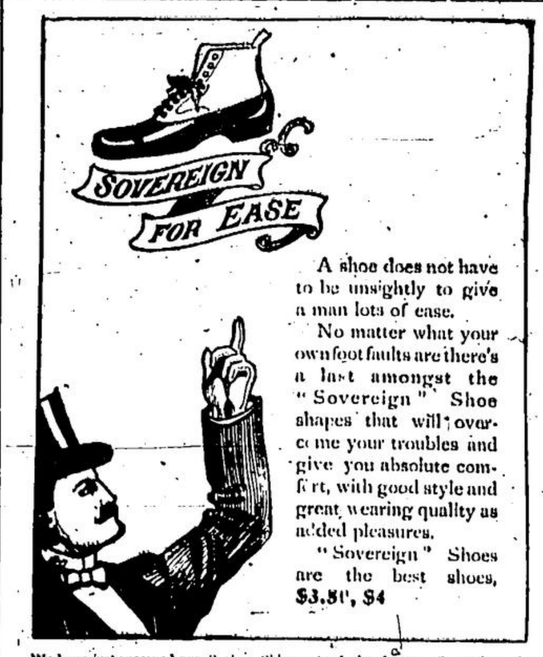

A shoe does not have to be unsightly to give a man lots of ease.

No matter what your own foot faults are there's a last amongst the "Sovereign" Shoe shapes that will overcome your troubles and give you absolute comfort, with good style and great wearing quality as added pleasures.

"Sovereign" Shoes are the best shoes, $3.50, $4

We have just received our Spring Shipment of the famous Sovereign Shoes. Be sure and see our men's $3.50 boot, its a beauty. Our stock of Heavy Boots is very complete at present. See our $2.00 Plough Boot.

JOHN McDERMID, Georgetown.
PHONE 26.

SALE BILLS

Done accurately and promptly at the HERALD OFFICE.