STORYTELLER

usual fan

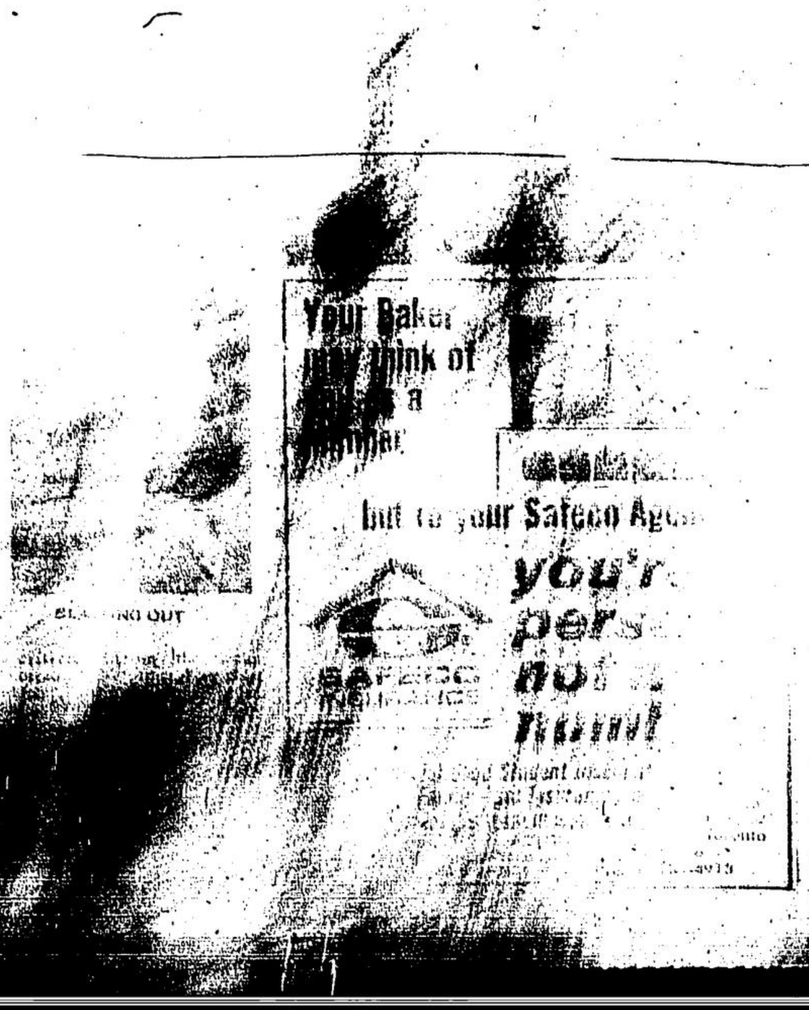

proves

tendance

attention to
Lubon covers on
which tickets were
for a draw

were asked to help
Blood Donors Clinic in
Hall March 10
services were Mrs.
Miller, Mrs. Reed
Miss Akins.

were reminded the pot
supper was to be March 18
6.30 p.m., an hour earlier
the usual meeting time. It
would be most convenient if all
be punctual and ready to be
seated by 6.30 Each brings the
food their fancy dictates. Dishes
and cutlery will be provided.

Owing to lack of
transportation, lateness of the
hour and slippery sidewalks, few
attended the public meeting
authorized by the town council
to review the proposal of O. H.
C. for senior citizens' dwelling.
Mr. Kingsmill gave an interesting
report of this meeting.

Seven tables of euchre and
three tables of crokinole were
enjoyed.

Prizes went to euchre, ladies'
Mrs. J. Lambert, Miss McGregor;
Gents' Mrs. A. Mooney, Bob
McEnery; crokinole ladies' Mrs.
Reed, Mrs. Warne; gents' Mr.
Warne, Mr. O'Hara.

Mrs. Cossar and her committee
served a tasty lunch of cheese
and crackers and buttered quick
breads.

The Birthday Song was echoed
for Mrs. Bob McEnery, whose
birthday anniversary it was; also
for Mrs. Cutts, Mrs. Shoemaker
and Bob O'Hara.

Several of the members are
still on the sick list, and a speedy
recovery is hoped for all.