

### Capital grants aid farm improvements

By Henry J. Stanley

During the past year, increased capital grants have been made available to Ontario Farmers. Recently a few changes have been made in these, resulting in the following: for wells, ponds, and special cases of water supply, a farmer is eligible for a grant of 50 per cent of the approved cost, and for fence, tree, or stone removal for field enlargement, 40 per cent of the cost.

The farmer may receive grants not exceeding \$1,500 in total for any one, or a combination of these expenditures. He also can receive one-third of the costs of farm drainage, or the erection or renovation of permanent farm structures, grain, fruit or vegetable storages, paving of barn-

yards, etc., up to a maximum grant of \$1,000.

All farmers must own the farm and have a minimum gross income of \$3,000 during the previous year from the farm. However, the owner who rents his land to a tenant may now apply for a Capital Grant, provided the tenant has a gross of \$3,000 off the leased land.

Application forms and information on these Capital Grants are available at each office on the Ontario Department of Agriculture and Food.

SEE US NOW  
For a low price on  
Canada's finest  
farm building...

**BUTLER**

**Brookview**

FARM SUPPLY  
COMPANY  
1221 Bellview Ave.  
BURLINGTON, Ontario  
634-2805

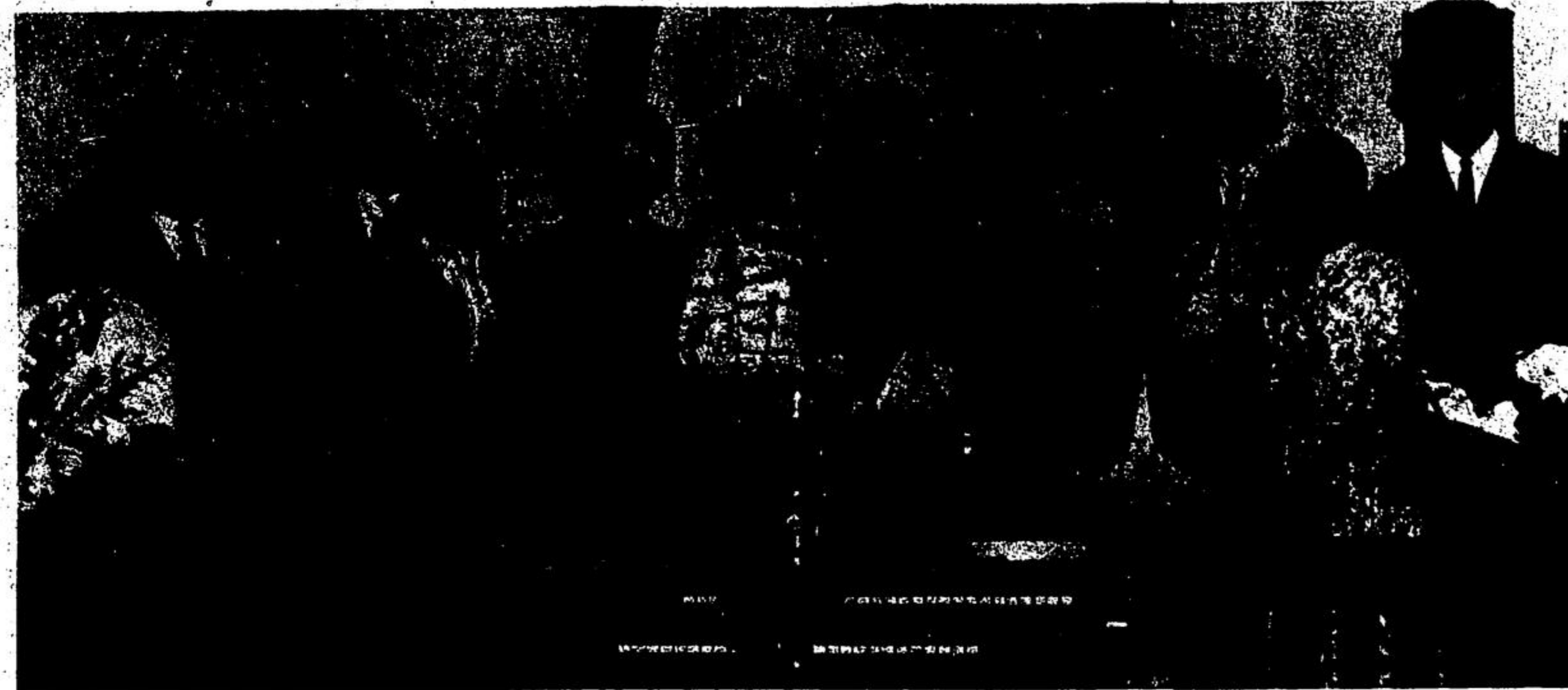

LIMEHOUSE PRESBYTERIAN YOUNG PEOPLE held a centennial church service in the historic Limehouse church Sunday evening. Left to right are Ricky Appleyard, Robbie Roughly, Eleanor Karn, Ted Brown, Norene Noble, Mary Lou Brown, Linda Linham, Margo Ruddell, Betty Anne Brown, Mrs. Bert Benton (leader), Bill Karn, Beth Karn, Carl Sinclair and Beverley Appleyard in front. (Staff Photo)

### LIMEHOUSE

## Young People hold Centennial service

Congratulations to Mrs. and Mrs. John Baker on the arrival of their wee daughter at hospital in Georgetown a week ago.

The Young People's Society of Limehouse Presbyterian Church arranged a Centennial church service on Sunday evening which attracted a fair number of souls. Teddy Brown opened the service and led in alternate scripture readings.

Robbie Roughly read Scripture lessons, and Rev. F. N. Young had an appropriate sermon. The choir, all in old time costume, sang and Misses Betty Ann and Mary Lou Brown sang a duet.

A number of ladies in the congregation wore the old styles. A table of antique lamps, glass, china and bibles attracted attention in the basement, where a social hour ended a worthwhile venture.

Mr. and Mrs. Wesley Noble of Bidwell, Manitoulin Island have been visiting the Nobles' and Merediths'.

Mr. and Mrs. W. Greenleaf of Campbellville visited the A. W. Benton's on Sunday.

Good luck to local young people going on to further education including David Roughly continuing at Ryerson, and Mary Lou Brown and Linda Linham to Lakeshore Teacher's College.



HARDING PRICE examines an old family Bible after Sunday evening's centennial service at Limehouse Presbyterian church. Looking on are some of the ladies who dressed in the old fashioned way, left to right, Mrs. Lloyd McEnery, Mrs. Walter Linham, Mrs. Jack Roughley, Mrs. Cam Sinclair and Mrs. Ted Brown. (Staff Photo)

Please inform us of others. Miss Betty Ann Brown is teaching at Harrison School in Georgetown and Miss Carole Lawson at Limehouse. Both are recent graduates of Lakeshore Teacher's College.

### Free Press Personals

Mr. S. Cahoon of Vancouver visited with Mr. Wm. Cassidy, of Frederick St. over the weekend.

Mrs. Mary McAuley recently visited with relatives in Seaford.

Mr. and Mrs. Norman Small of Niagara Falls, spent Sunday with the latter's mother, Mrs. R. M. MacDonald, here.

Mr. and Mrs. Don Reed Jr., Wingham, Ont., visited Mr. and Mrs. Don Reed Sr. during the weekend.

Mr. Jack Greer has been a patient in Guelph General Hospital.

Miss Robena C. Clark has been visiting with friends in Stratford and Niagara-on-the-Lake this past week.

Mr. Robert Turner has been a patient in Guelph General Hospital. His friends hope for a return to better health soon.

Mr. and Mrs. Frank Ritchie, of Lucknow, spent the weekend with the latter's mother, Mrs. M. McAuley.

Mr. and Mrs. A. M. Macpherson spent a few days last week with their son and family in Clarkson.

Miss Carol Patterson attended camp at Glen Mohr Presbyterian Camp near Beaverton recently.

Mrs. A. Symon of Vancouver is visiting with her mother-in-law, Mrs. Mabel Symon, and Mrs. Marguerite Taylor, this week.

Mr. and Mrs. "Buss" Chisholm, Pat and Laurie visited in Wingham last weekend with Mr. and Mrs. Crawford Douglas and family.

Mr. and Mrs. Gordon Silcock, Barwash, spent several days with the latter's mother, Mr. Edith Frank, Mill St. E.

Mr. and Mrs. Jack Frank visited over the weekend with friends in Owen Sound and Port Elgin.

Mrs. F. Weyman formerly of Rockwood is in satisfactory condition in Oakville hospital as a result of injuries received in a two car crash which occurred while returning from vacation.

Mr. and Mrs. J. Ledger have returned from a trip to Expo and the Maritimes, spending a few days at Windsor, N.S. where their daughter Donna will be on the staff of Edgell School for Girls as riding instructor.

Bill Reed has completed his term and is employed at Barrie with the Hydro Company.

Mr. and Mrs. Bruce Edmondson, South Porcupine, Ont., visited recently with Mr. and Mrs. Don Reed, Sr. Mr. Edmondson exhibited some of his models of locomotives in the Steam Show at Milton.

Mr. and Mrs. Ross Swackhamer leave Acton Saturday for British Columbia where they plan to take up residence. Our best wishes go with them.

## CLASSES IN "Modern" Square Dancing

EVERY THURSDAY EVENING  
8.30 P.M.

## AT THE Robert Little School

Caller: ORVILLE PHELPS

FOR INFORMATION PHONE  
853-2435 or 853-2565

DON'T MISS OUT ON  
"FUN NIGHT"

Thursday, September 21 at 8.30 p.m.

## THE MOST SENSATIONAL EVENT OF THE YEAR!

THE DUTCH CANADIAN COUNTRY CLUB OF MILTON

PRESENTS



## CENTENNIAL DANCE & CABARET



SEPTEMBER 22 - MILTON ARENA - 7 P.M.

FEATURING

- ★ Famous TV and Radio Star — GORDIE TAPP
- ★ Canadian Centennial Band — Bob Scott and The Canadian Pioneers
- ★ The Pairs and Squares — TV's own square dance exhibition group
- ★ FRANK'S COMBO — Continental Europe Band
- ★ And the World Famous Cabaret Star from the Fiji Islands — PRINCESS CARMITA ... Milton "Welcomes Her" - London Picadilly "Loves Her" - Milan, Italy "Praises Her"

ADMISSION - \$2.50  
REFRESHMENTS

DOOR PRIZE: Return Trip to Amsterdam (or Equivalent)  
Also Special Prize for Best Old Fashioned Costume

EVERYBODY WELCOME

Don't Miss the Most Spectacular Event of the Year

### Acton Garden, Lawn Equipment

## CASE SALES & SERVICE

853-0889  
1-416-844-6602

- New and Used Parts
- Fan Belts, Tires
- Batteries, Motor Oil
- Welding, Painting
- Tractors
- Implements
- Certified Mechanic
- Repairs to All Makes

Test Ride a Case — No Obligation

Acton — R.R.4, Esqueving Side Road 25  
West of Highway 25

# Do you qualify for OMSIP Premium Assistance?

Your medical coverage could cost you less than you think!

If you have no medical services insurance and because of your income you felt that you were unable to afford the premiums, you can still afford to join the Ontario Medical Services Insurance Plan—because OMSIP gives premium assistance to persons who have lived in Ontario for 12 consecutive months or more, based on the amount of their taxable income.

### What is Premium Assistance?

By Premium Assistance, OMSIP means either a greatly reduced cost of coverage, which you pay in low installments once every three months, or where applicable, complete payment of your premium by the Ontario Government.

### How to tell if you are eligible for Premium Assistance:

Premium assistance is based on the amount of your taxable income for the year ending December 31 last. Check your completed Income Tax return for the past year under "Taxable Income" (that's the reduced amount of money on which you pay tax after taking off any exemptions for your wife, dependants, charitable donations, etc.).

You may be eligible on the following basis:

- (a) Single: You are eligible if your taxable income was \$500 or less. Your OMSIP premium will be \$7.50 every three months.
- (b) Couple: You are eligible if your combined taxable income was \$1,000 or less. Your OMSIP Premium will be \$15.00 every three months.
- (c) Family: You are eligible if your family's total taxable income was \$1,300 or less. Your OMSIP premium will be \$15.00 every three months.

If you had no taxable income at all last year, your OMSIP coverage may be paid in full by the Ontario Government.

### When to apply for Premium Assistance:

You may apply for Premium Assistance when you join OMSIP, or during the annual renewal period. Premium Assistance is not automatically renewed. Even if you had no taxable income, you must still reapply annually when you receive your personalized application and renewal form which is mailed to every contract holder prior to the July renewal date.

So if you have no medical services insurance and because of your income you felt that you were unable to afford the premiums, then obtain an application from any bank, or from OMSIP, 135 St. Clair Avenue, West, Toronto 7. A free brochure "Premium Assistance" is available from OMSIP.

OMSIP HELPS PAY YOUR DOCTOR'S BILLS...  
OMSIP PAYS 90% OF O.M.A. SCHEDULES FEES.

