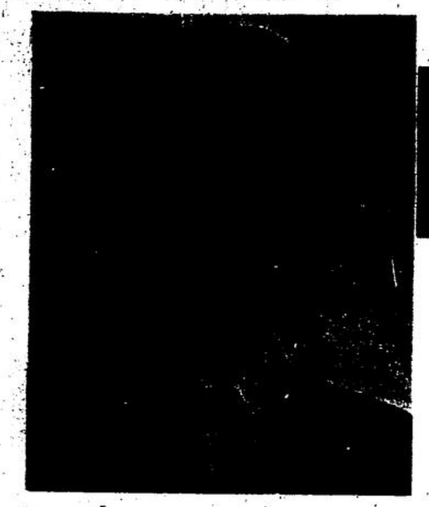

DAVE DILLS
Managing Editor

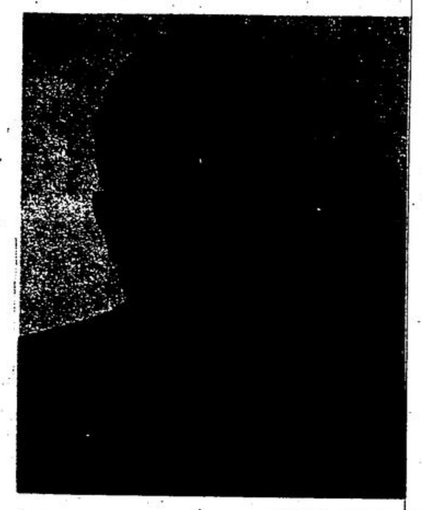

HENRY DEVEAU
Advertising Manager

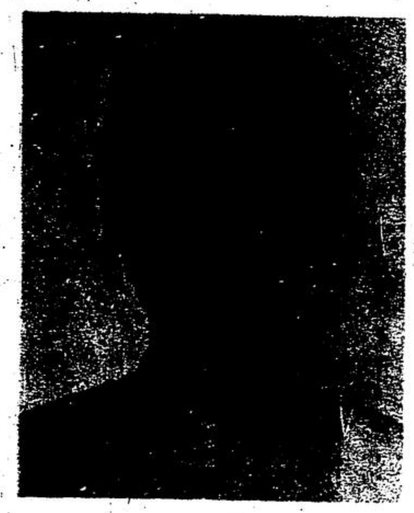

KAY DILLS
News Department

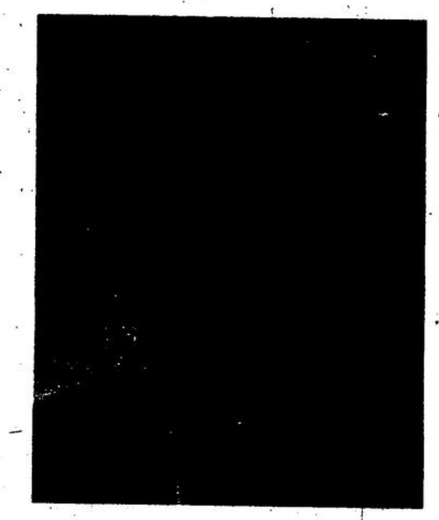

DON RYDER
News Editor

KIT DOWDING
Receptionist

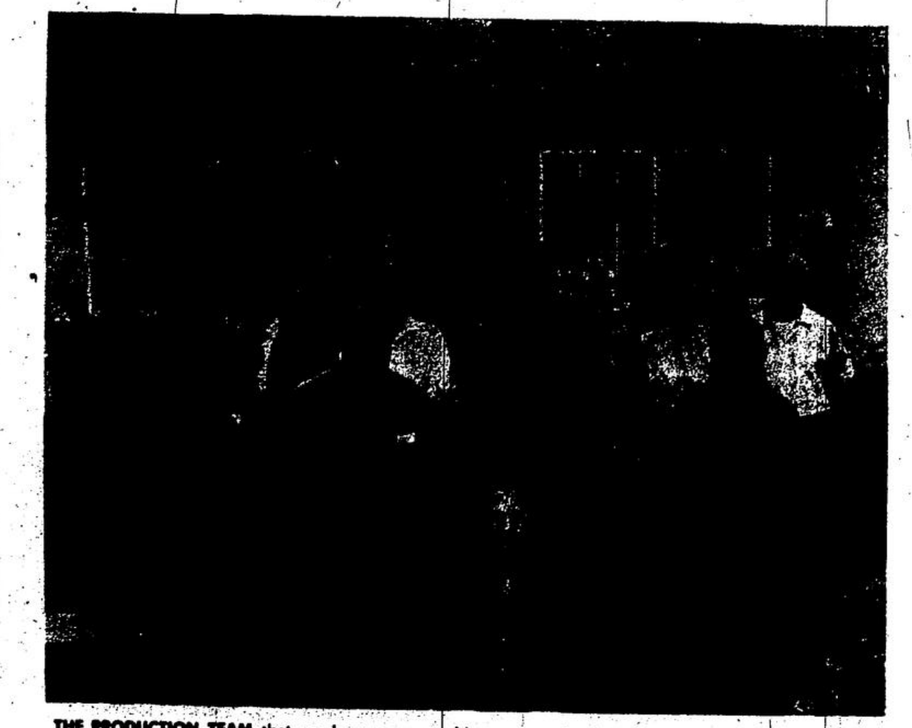

THE PRODUCTION TEAM that produces your weekly newspaper includes Murray Scoyne (in front), Wilf McEachern, Wilf Duval, Bob MacArthur, Hartley Coles, John Cunningham (first row), George Ware, Dora Ryder, Oral Norton, Dorothy Rognvaldson, Lil Marshall, Bob Marshall (second row), John Measles, Art Hawes, John McNabb, Terry Wilson, Bill Stuckey (back row). Missing when photo was taken was Henry Harbers.

Reporting from the distric

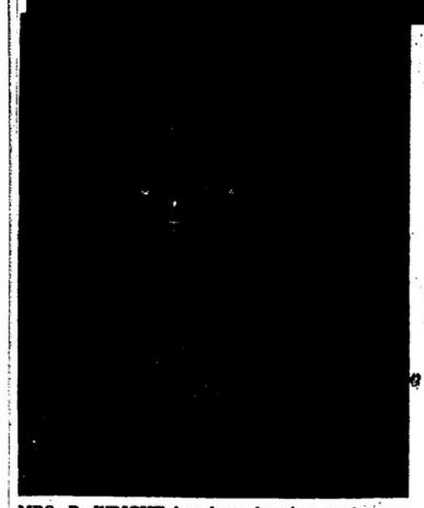

MRS. R. WRIGHT has been keeping readers up to date on news of Eden Mills for the past 10 years and as public relations convener for the Eden Mills W.I. is more than qualified for this job. She is a member of Eden Mills Presbyterian church, the W.M.S. and is quite active in community projects. Her husband Robert is retired.

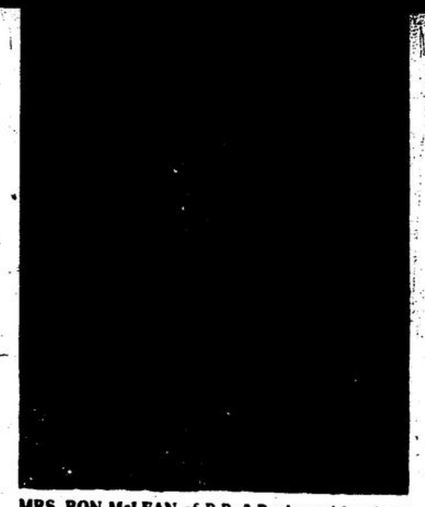

MRS. RON McLEAN of R.R. 2 Rockwood has been Ebenezer and district correspondent for both The Champion and The Acton Free Press for the past five years. She is a member of Ebenezer United Church Women and sings in the church choir. Her husband is a poultry fancier and she helps him exhibit at shows and fairs.

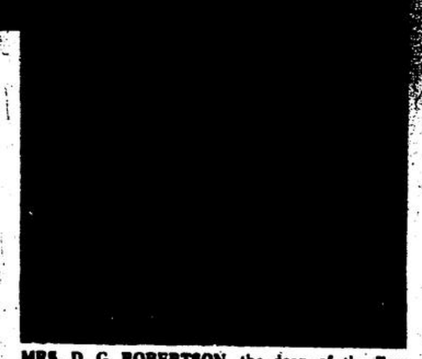

MRS. D. G. ROBERTSON, the dean of the Free Press correspondents, has been keeping readers informed of Ospringe and district happenings for over 33 years. Mrs. Robertson enjoys her work immensely and sends in a weekly column in spite of many other commitments. She and her husband Dave have operated a general store at Ospringe for the past 41 years and recently moved into a large new general store. Mrs. Robertson belongs to the Ospringe W.I., having served as president on three occasions, Ontario District president for one term of office and president of the Centre Wellington district for one term. She also belongs to the Christian Women's Fellowship of Everton Christian church.

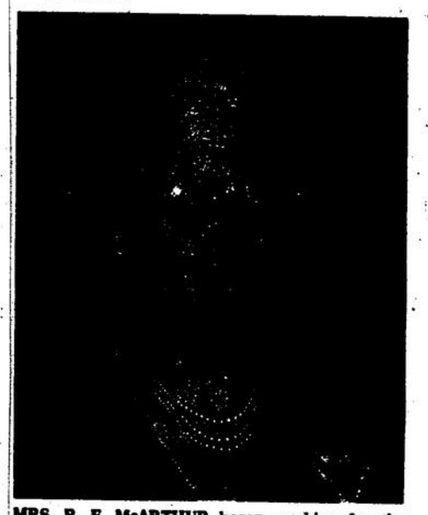

MRS. R. F. McARTHUR began working for the Free Press three years ago sending in reports for the Churchill district. Mrs. McArthur and her husband Fred are still living on the same farm where Mrs. McArthur was born, although she lived in Acton before her marriage. She is a past president of the former Churchill church W.A. and a past president of the U.C.W. At present she is corresponding secretary with the U.C.W. which assists her gathering news items for her weekly newspaper column.

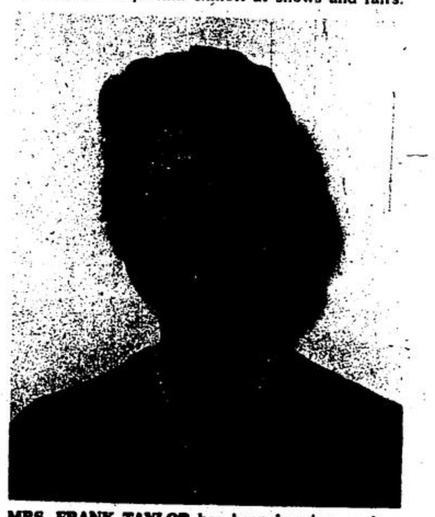

MRS. FRANK TAYLOR has been keeping readers informed of Rockwood district news for the past two years. Mrs. Taylor also acts as correspondent for another paper. She attends the Acton Pentecostal W.A. meetings, is a member of the Rockwood Home and School Association and is chairman of the Eramosa Centennial committee. She and her husband Frank have lived in Rockwood for 15 years. Mrs. Taylor has always been a resident in the Rockwood area.

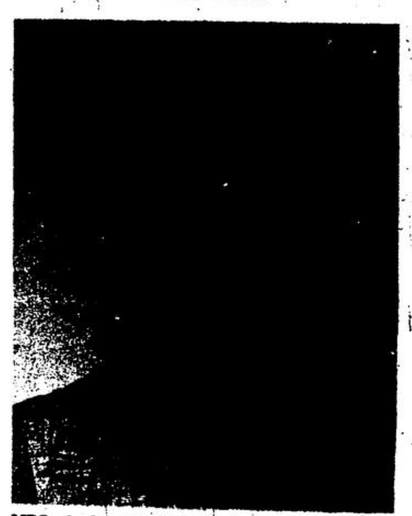

MRS. A. W. BENTON finds time in her busy schedule as post mistress and operator of her Limehouse store to keep readers well informed on news of the district for the past 29 years. Her husband was correspondent from 1919-26. She succeeded the late Frank Benton, her father-in-law, who was also postmaster and Free Press correspondent before 1942. In spite of his busy schedule as assessing commissioner for Esquesing Township, Mr. Benton finds time as well to help in the store. Mrs. Benton is a life member of the Limehouse Women's Institute and as a member of the Limehouse Presbyterian W.M.S. has taken her turn in every office in that organization.

MRS. ROBERT McENERY, who lives at R.R. 1, Georgetown, north of Ballinafad, has been writing the Ballinafad news for over 25 years. She is a member of the Ballinafad United church, charter member and past president of the Women's Institute and treasurer of Ballinafad Community Centre board. She and her husband Robert have been farming at their present home for the past 45 years. They celebrated their golden wedding anniversary in 1962.

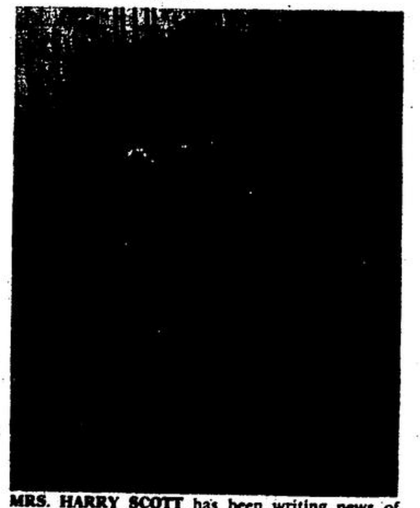

MRS. HARRY SCOTT has been writing news of Silverwood area for about four years and manages to keep readers well informed as well as working as an assistant to the dietitian at Georgetown District hospital. She is public relations officer for Silverwood W.M.S. and a member of the Georgetown Horticultural Society. She and her husband Harry have lived at their home at R.R. 1 Georgetown for the past 10 years. Prior to that, they lived in Georgetown where Mr. Scott was a rural mail carrier for 10 years.

MRS. DAVE HENDERSON has lived in Moffat with her husband for the past 15 years and has been writing news for the Free Press for the past 20 years. She is a life member of Nassagaweya Presbyterian church W.M.S. and a past president as well as being a charter member of the Ladies' Aid and past president.