Displays Varied Articles During Homecraft Exhibit

The many hundreds of pieces of embroidery, knitting and needlework kept judges busy choosing winners in the homecrafts division at the fair this year. Entries were the heaviest in many years and the special 50th anniversary section attracted many fall fair visitors. Articles displayed in the special section were over 50 years old and baking and preserves were made from recipes 50 years or over.

Quilt, cotton, pieced—Mrs. A. Frank, Mrs. A. Cole, Mrs. Roy Carter. Quilt, appliqued, only — Mrs. A. Cole, Lakeside IODE, Mrs. Donald Reed. Quilt, appliqued, embroidered — Lakeside IODE, Mrs. A. Cole. Quilt, quilting only—Mrs. A. Cole, Lakeside IODE. Quilt, pieced and appliqued—Mrs. A. Gohn, Lakeside IODE. Quilt, child's nursery design—Mrs. Wm. Tompson, Mrs. R. Carter. Bedspread, modern — Mrs. R. Carter, Mrs. J. Fyfe, Lakeside IODE. Afghan wool — Mrs. R. Carter, Lakeside IODE. Cushion, new modern—Mrs. A. Cole, Mrs. Joan Morris, Mrs. A. Frank. Rug, hook, yarn—Mrs. D. Reed, Mrs. Joan Morris, Lakeside IODE. Rug rag, floor, hook—Mrs. Wm. Black, Mrs. R. L. Davidson, Lakeside IODE; Rug, braided—Mrs. Wm. Black, Mrs. A. Cole. Rug, any other variety — Mrs. R. Carter, Lakeside IODE.

Tea towels, two, practical, hand hemmed—Mrs. Irene Kinrade, Mrs. Geo. Young, Miss B. J. Kinrade. Tea towels, two, embroidered—Mrs. R. Carter, Miss B. Kinrade, Mrs. I. Kinrade. Pair pillow cases, cross stitched — Mrs. G. Young, Limehouse WI, Miss B. Kinrade. Pair pillow cases, embroidered, color—Mrs. I. Kinrade, Limehouse WI, Mary Moffatt. Pair pillow cases, crocheted edge, colored—Lakeside IODE, Mrs. N. Robertson. Pair pillow cases, initialed — Mrs. Wm. Thompson. Pair pillow cases, crocheted edge, inset—Lakeside IODE, Mrs. J. Sanderson. Pair pillow cases, made from flour bag — Mrs. J. Fyfe, Mrs. N. Robertson, Mrs John R. Sprowl. Guest towels, two huck weaving — Lakeside IODE, Mrs. R. Carter. Guest towels, two, any other design — Mrs. G. Young, Mrs. N. Robertson, Lakeside IODE.

Place mats, five crotched—Mrs. J. Fyfe, Mrs. R. Carter, Mrs. A Cole. Place mats, four, any other design—Mrs. A. Cole, Lakeside IODE, Mrs. Wm. Thompson. Luncheon cloth, embroidered — Mrs. J. Fyfe, Mrs. H. Bessem, Mrs. N. Robertson. Card table cover—Lakeside IODE, Mrs. R. Carter, Mrs. Wm. Thompson. Chesterfield or chair set, crotched —Mrs. G. Young, Mrs. I. Kinrade, Mrs. R. Carter. Doily, crocheted, white, mounted—Mr. I. Kinrade, Mrs. Fyfe, Lakeside IODE. Doily, crotched, colored, mounted—Mrs I. Kinrade, Mrs. H. Bessem, Mrs J. Fyfe. Doily, tatted—Mrs. R Carter, Mrs. I. Kinrade, Mrs J Fyfe. Needlepoint for chair or stool—Lakeside IODE, Mrs. A Cole, Mrs. R. Carter. Handkerchief, tatted edge—Mrs. I. Kinrade, Mrs. J. R. Sprowl, Mrs. I Fyfe. Handkerchief, three, crotched edge—Mrs. J. Fyfe, Lakeside IODE, Mrs. N Robertson. Shopping bag, modern—Lakeside IODE, Mrs. R. Carter, Mrs Wm Thompson. Tea cosy, wool, on teapot—Mrs. N. Robertson, Mrs G. Young, Mrs. I Kinrade. Baby doll pyjamas—Miss B Kinrade, Mrs. I. Kinrade, Mrs. G Young. Ladies' summer dress—Mrs G Young, Miss B Kinrade, Mrs J Fyfe.

Bedjacket—Mrs. Joan Morris. Sweater collar—Lakeside IODE, Mrs. N. Robertson, Mrs J Fyfe. Men's pyjamas — Mrs. J. Fyfe. Duster, housecoat — Lakeside IODE, Mrs. M Scovne. Bibbed kitchen apron—Mrs. H Bessem, Mrs. G Young, Miss B Kinrade. Cobbler apron—Mrs A Cole, Mrs. G. Young, Mrs H Bessem. Practical half apron—Mrs. N Robertson, Mrs J Fyfe, Mrs I Kinrade. Fancy apron — Mrs. G Young, Miss B Kinrade, Lakeside IODE. Men's long sleeved shirt—Mrs. G Young, Mrs. J Fyfe. Child's unsmocked dress — Mrs Joan Morris, Mrs. G Young, Lakeside IODE. Child's smocked dress — Mrs. A. Cole, Mrs M Scovne, Mrs A Frank. Boy's knitted suit — Lakeside IODE, Mrs. J. Sanderson, Mrs A Cole. Child's cotton sunsuit — Mrs Joan Morris, Betty Cook. Men's coarse socks—Mrs N Robertson, Lakeside IODE, Mrs A Cole. Men's fine socks, plain color — Mrs N Robertson, Mrs A Cole, Mrs. G Young. Men's fine socks fancy—Mrs G Young, Lakeside IODE, Mrs. H Bessem. Men's diamond socks—Mrs Wm Black, Mrs. H. Bessem, Lakeside IODE.

Child's fancy socks—Lakeside IODE, Mrs I Kinrade, Mrs N Robertson. Boys' or girls' pair of mitts—Lakeside IODE, Mrs A Cole, Mrs. I Kinrade. Men's sleeveless sweater—Mrs A Cole, Mrs. Joan Morris, Mrs D. Reed. Adult bulky knit sweater—Mrs. Joan Morris, Mrs. A. Cole, Mrs H. Bessem. Adult sweater, other than bulky knit—Mrs. J. Sanderson, Mrs. Joan Morris. Child's bulky knit sweater—Mrs. A. Cole, Mrs. J. Sanderson, Lakeside IODE. Child's sweater, other than bulky knit—Mrs. J. Sanderson, Mrs. H. Bessem, Lakeside IODE. Any article made by home knitting machine—Mrs. Joan Morris, Mrs. H. Bessem. Baby's bonnet, jacket and booties, mounted — Mrs. H. Bessem, Mrs. Joan Morris, Mrs. A. Cole. Baby's bonnet, jacket and booties, crotched, mounted — Lakeside IODE, Mrs. A. Cole, Mrs. J. Fyfe.

Mittens, cap and scarf, mounted—Mrs. J. Sanderson. Carriage cover—Mrs. A. Cole, Mrs. J. Sanderson, Lakeside IODE. 3 pot holders, 3 designs—Miss B. Kinrade, Mrs. I. Kinrade, Mrs. A. Cole. 1 pair oven mitts — Miss B. Kinrade, Mrs. J. Fyfe, Mrs. N. Robertson. 3 hot dish mats — Lakeside IODE, Mrs. A. Cole, Mrs. H. Bessem. Something new from something old — Mrs. M. Scovne, Mrs. A Cole, Mrs. H. Bessem. Any article, 1 square yard material—Lakeside IODE, Miss B. Kinrade, Mrs. G. Young. Article from feed bag—Mrs. J. R. Sprowl, Mrs. Wm. Thompson, Mrs D. Reed.

3 articles made from felt — Mrs. R. Carter, Lakeside IODE, Mrs. A. Cole; carved leather handbag—Mrs. A. Cole, Lakeside IODE, Mrs. J. Sprowl; tooled leather article — Lakeside IODE, Mrs. J. Fyfe, Mrs. J. R. Sprowl. Etched aluminum tray—Lakeside IODE, Mrs. J. Sprowl, Mrs. A. Cole. Hand painting scene—Alex Pringle, Lakeside IODE. Ladies' crocheted or knit hat — Lakeside IODE, Mrs. N. Roberton, Mrs. J. Fyfe. Ladies' hat, any other—Mrs. J. Fyfe, Mrs. G. Young, Mrs. M. Scovne. Three stuffed animals—Lakeside IODE, Mrs. J. Fyfe, Mrs. H. Bessem. Foam rubber article—Mrs. A. Cole; Mrs. Wm. Thompson, Lakeside IODE. Collection of four articles made by lady over 70 years—Mrs. R. Carter, Mrs. R. L. Davidson.

MISCELLANEOUS

Best collection fancy work — Mrs. R Carter, Lakeside IODE, Mrs. A. Frank. Five novelty articles—Lakeside IODE, Mrs. I. Kinrade, Mrs. Wm. Thompson. Table centre, using driftwood—Mrs. Fyfe Somerville, Mrs R Carter, Mrs. H. Bessem. Collection three novelty table arrangements—Lakeside IODE, Miss B Kinrade, Mrs. Wm. Thompson. Blouse, lady in waiting—Lakeside IODE, Mrs. M. Scovne, Mrs F Somerville. Duster, 18 years and under—Mary Moffat. Cotton skirt, 18 years and under—Betty Cook, Joan Gordon, Brenda McKeown. Button collection—Miss B Kinrade, Mrs. William Thompson. Four novelty place cards, child's party—Mrs. I. Kinrade, Miss B Kinrade, Mrs. D Livingstone.

50th ANNIVERSARY SECTION

Best antique quilt—Mrs. Wm. Thompson, Mrs. W. J. McDonald, Miss Elva Pearen. Best pair pillow shams—Mrs. W. J. McDonald, Mrs J. R. Sprowl, Lakeside IODE. Collection five antique dishes — Mrs. W. J. McDonald, Lakeside IODE, Mrs. R. I. Davidson. Doll dress at least 50 years — Miss F Pearen, Mrs. Calvin Aitken. Round loaf of bread — Mrs. G. Young, Mrs. A Smith, Winnifred Smith. Half dozen lemon ammonia cookies—Winnifred Smith, Lakeside IODE, Mrs G Young. Half dozen ginger cookies—Mrs. N Robertson, Mrs G Young, Lakeside IODE. Quart jar pickled eggs—Mrs Wm Thompson. Best bar homemade soap—Winnifred Smith, Lakeside IODE, Mrs I R Sprowl.

JUNIOR MEMBERS

There are more than one and a half million members of the Canadian Junior Red Cross in the schools. They are organized in nearly 43,000 classroom branches in every province in Canada and in Department of National Defence schools in Europe.

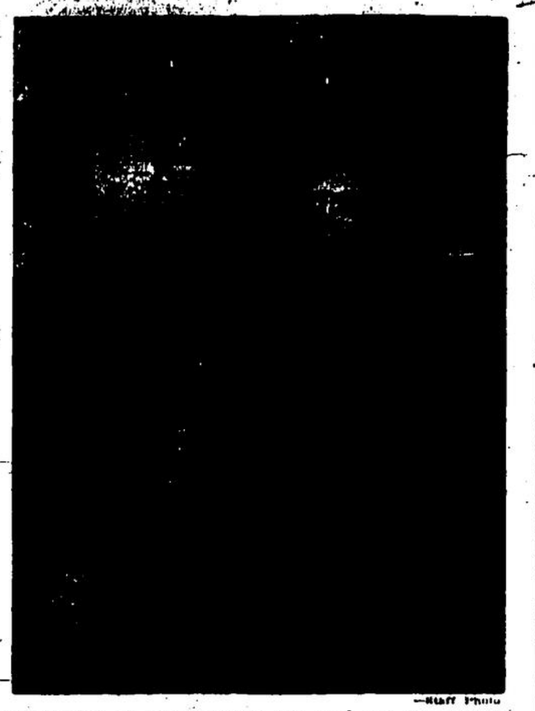

—Staff Photo

HIGHLIGHTS OF THE EXHIBITS this year was the antique display. Mrs. R. L. Davidson, seated, and Mrs. Wilfred Waldie are seen wearing old-fashioned costumes as they relax during a brief lull in the crowds of visitors who viewed the unusual display. Both ladies are members of the women's division of the fall fair board.

Judges Test and Taste In Preserve Exhibits

Entries were light but competition keen in canned and preserved products this year and judges had a difficult time choosing winners. There were no entries in three classes. Listed are the names of the winners.

Canned strawberries — Mrs A. Cole. Canned raspberries — Mrs A Cole, Mrs. E. White, Mrs A J McPhail. Canned peaches — Mrs Geo. Young. Canned pineapples—Mrs A. Cole. Canned red cherries —Mrs. Wm. Thompson, Mrs A Cole. Canned yellow plums—Mrs A. Cole. Canned pears—Mrs G Young, Mrs. A. Cole, Mrs Wm Thompson. Canned rhubarb — Mrs. A Cole. Tomatoes whole — Mrs. A Cole, Mrs. M Scovne.

Plum jam—Mrs. N Robertson, Mrs. F. Smith. Strawberry jam—Mrs. E. White, Mrs. A. Cole, Mrs. N. Robertson. Raspberry jam—Mrs. A. Cole, Mrs F Smith, Mrs N. Robertson. Black currant jam —Mrs. A. Cole. Grape jelly—Mrs. N Robertson, Mrs. Wm Thompson, Mrs F Smith. Apple jelly Mrs. A. Cole, Mrs. E. White, Mrs N. Robertson. Crabapple jelly—Mrs W. Thompson. Red currant, Mrs N Robertson. Orange grapefruit, lemon marmalade — Mrs G Young, Mrs N Robertson. Rhubarb marmalade — Mrs A Cole, Mrs N Robertson. Pickled onions—Mrs A Cole. 9-day pickles—Lakeside IODE, Mrs Joan Morris, Mrs N Robertson, Mrs. tard bean pickle — Mrs F White, Lakeside IODE. Chili sauce—Mrs N Robertson, Mrs A Cole, Lakeside IODE. Beet pickle, small — Mrs A J McPhail, Lakeside IODE, Mrs N Robertson. Bread and butter pickle—Mrs F. Smith, Lakeside IODE, Mrs A J McPhail. Hotdog relish — Mrs A Cole, Lakeside IODE, Mrs A J McPhail. Dill pickle — Mrs. A Cole, Mrs F White. Salad dressing, boiled—Mrs N Robertson, Mrs Wm Thompson, Mrs R I Davidson. Salad dressing mayonnaise—Mrs. N Robertson, Mrs. Irene Kinrade, Mrs—F White.

Maple syrup — Mary Moffat, Mrs A J McPhail, Mrs. G. Young. Fruit for salad—Mrs F. White, Mrs G. Young, Mrs A Cole. Best jam or jelly decorated for Christmas present—Mrs. Wm Thompson, Mrs. I. Kinrade, Mrs Fyfe Somerville.

JAM AND JELLY CONTEST

Mrs. F Smith, Mrs I. White, Mrs. G. Young, Mrs M Scovne.

It costs about 50 per cent more to drive at 80 miles an hour than at 50.

Roots and Vegetables

Displays of the roots and vegetables was the lowest this year it has been for some time. However the quality of goods displayed kept judges busy choosing the following winners.

Six ears golden bantam corn—Fyfe Somerville. Six ears hybrid sweet corn—Gordon Leslie, C. W. Swackhamer, F. Somerville. Six Chanteney carrots—A J. McPhail. Six Nantes carrots—G Leslie, A. J. McPhail. Three sweet turnips—S. E. Griffin & Son, Calvin Aitken, A. J. McPhail. Five parsnips —A. J McPhail. Two slicing cucumbers—F. Somerville. Six mangold wurtzel—T. J. Brownridge. Five table beets—H Thompson, G. Leslie, A J. McPhail. Two heads white cabbage—G Leslie, Mrs. J. Sanderson. Two heads of red cabbage—Mrs. J. Sanderson. Two field pumpkins — T J Brownridge, Linda Damm, A. J McPhail. Two pie pumpkins—T. J. Brownridge.

Two table queen squash—T. J Brownridge, Mrs Don Livingstone. Two field squash—Arnold J. Gardhouse. Five yellow onions —T. J. Brownridge, G Leslie, Mrs J. Sanderson. Five onions any other variety—A J. McPhail. Six tomatoes—H. Thompson, A J McPhail, T J. Brownridge. Two citrons—T J Brownridge. Collection 10 or more vegetables — G Leslie. Best bushel shipping turnips C Aitken.

C. W. Swackhamer Wins with Fruit.

C. W. Swackhamer was the big winner in the fruit competition this year with 12 firsts—in the apple and pear exhibits. Entries were light in the fruit competition with 25 classes not having any entries.

APPLES

Best 5 McIntosh red — C W Swackhamer. Best 5 Northern Spy—C W Swackhamer. Best 5 red Delicious—C W Swackhamer. Best 5 Cortland C W Swackhamer. T J Brownridge. Best 5 Snow—C W Swackhamer. Best 5 varieties cooking apples, 5 of each —C W Swackhamer.

PEARS

Best 5 Bartlett — C W Swackhamer. Best 5 Flemish Beauty—T J Brownridge. Best 5 pears other variety — C W Swackhamer.

PLUMS

Best 5 Italian Prune — Miss F Pearen.

APPLES

Best 5 Northern Spy — C W Swackhamer. Best 5 McIntosh—C W Swackhamer. Best 5 Snow—C W Swackhamer. Best 5 Delicious—C W Swackhamer.

Poultry Exhibits Heavy Gordon Ridley Top Winner

Exhibits were heavy in the poultry classes this year again with Gordon Ridley, Georgetown, winning 59 firsts, 28 seconds and 17 thirds to top other exhibitors. The following are the names of winners and prizes.

Poultry—Gordon Ridley R.R. 2, Georgetown, 59 firsts, 28 seconds, 17 thirds; J. A. Johnston, Wellland, 35 firsts, 23 seconds, 18 thirds; Wellington Homer, Guelph, 26 firsts, 14 seconds, 2 thirds; J. G. McPhail, R. R. 2, Georgetown, 24 firsts, 26 seconds, 8 thirds.

Clarence McCready, R.R. 3, Milton, 22 firsts, 56 seconds, 1 third; Fred Kentner, Acton, 7 firsts, 12 seconds, 11 thirds; D. G. Wilson, R.R. 5, Milton, 7 firsts, 9 seconds; Bill Donaldson, Norval, 6 firsts, 4 seconds, 3 thirds; Lloyd Miller, Glen Williams, 4 firsts, 4 seconds; Bill Speck, Hornby, 2 firsts, 6 seconds, 6 thirds; E. Woynarski, Acton, 2 firsts, 3 seconds, 2 thirds; Bruce Lambert, 1 first, 1 second, 1 third; Leo McGilloway, Acton, 2 seconds, four thirds; D. R. Allan and Son, Milton, 1 first, 2 seconds, 2 thirds; Arnold Gardhouse, Unionville, 1 second, 1 third, John Willmott, R.R. 4, Milton, 1 second, 3 thirds; Fred Archibald, R.R. 3, 1 third, Corey Herrington, Ballinafad, 1 third.

GEESE

Geese — Clarence McCready, R.R. 2 Milton, 14 firsts, four seconds.

TURKEYS

Turkeys — Clarence McCready, two firsts.

DUCKS

Ducks — Clarence McCready, six firsts, 10 seconds, Gordon Ridler, R.R. 2 Guelph, seven firsts, one second, T. Alex Buchanan, Moffat, five firsts, two seconds, five thirds; D. R. Allan and Son, Milton, one second, three thirds; J. G. McPhail, R.R. 2, Georgetown, two thirds.

POULTRY CHAMPIONS

Champion, large fowl, W. Homer, champion opposite sex, J. A. Johnston; champion bantam, J. A. Johnston; opposite sex, Gordon Ridler; best pigeon, Jack Pope, Acton; best leghorn, Fred Kentner; modern game bantam, Gordon Ridler; flying cock, Ernie Waller, Acton; flying hen, Jack Pope, waterfowl, T. Alex Buchanan; feather-legged pigeon, Gordon Ridler; best bird in large classes, W. Homer; ornamental bantam, J. A. Johnston; collection of leghorns (Acton Farm Supply) Fred Kentner.

PIGEONS

Pigeons — Gordon Ridler, 8 firsts, 3 seconds, 1 third, Arnold Gardhouse, 3 firsts, 2 seconds, 1 third; Corey Herrington, 1 first, 2 seconds, 2 thirds; J. G. McPhail, 3 firsts, 1 second, Fred Archibald 2 firsts, 2 seconds, 1 third, Bruce Lambert, 1 first, 1 second, Paul Phelan, 1 first, 1 second, David Papillon, 1 second, 1 third, Ernie Waller 1 first, Jack Pope 1 first, 1 third, Wayne Barber 1 third, Mike Miller 1 third.

Champion pigeon, Jack Pope, champion opposite sex, Fred Archibald.

PET STOCK

Pet stock, bantams — first, Debbie McGilloway, second, Fred Archibald, Evelyn Vandebrink, third, Fred Archibald.

COAL MINING

Coal was first mined in Cape Breton Island in 1672 and in Alberta in 1872.

IT'S A FACT

The 15th president of the United States, James Buchanan, was the only chief executive to remain a bachelor throughout his term. True to the memory of his fiancee, who died when he was a young man, Buchanan never married. His niece, Harriet Lane, presided as mistress of the White House during the four years of his administration.

—Encyclopaedia Britannica

HAVING A STORAGE PROBLEM?
— CALL —
F. & S. MOVING & STORAGE
877-4106 FOR FREE ESTIMATE
DUST FREE AND PALLETTIZED STORAGE IN SPRINKLER-SYSTEM WAREHOUSES
PACKING SHIPPING & CRATING

JEM DRIVE-IN THEATRE
THURS.-FRI.-SAT. SEPT. 26 - 28
HATARI
TECHNICOLOR
JOHN WAYNE — RED BUTTONS
LOVE ME TENDER
ELVIS PRESLEY — DEBRA PAGET
DIRECTIONS
The Jem is 12½ miles west of Acton on No. 7 Highway half way between Rockwood and Guelph. Turn left at Forbes' Garage to arrive at the Drive-In.

WINTER is Just Around the Corner
Is Your Winter Wardrobe Ready?
DRY CLEANING FREE PICKUP AND DELIVERY
Slacks? — Sweaters? — Suits? — Skirts? — Coats?
Jackets? — Woollen Dresses, etc.?
We Insure
CUSTOM CLEANERS
Same Day Service Except Saturday
In by 10 a.m. Out by 5 p.m.
— CASH AND CARRY —
MAIN ST. N. PHONE 853-1180

Here is the solid, silent Super Torque Ford for 1964
The most beautiful Ford ever—hundreds of pounds stronger, smoother and steadier than any other car in its field. Open competition has bred into the '64 Fords the kind of total performance you just can't create on the test track alone. They're hard muscled, fast moving, sure-footed ... with more steel in their frames, huskier bodies, more solid road-hugging strength than anything else in their field. A remarkable new suspension system gives them a ride as smooth as cars costing thousands more—and the '64 Fords offer you substantially more car than anything at their price. Don't take our word for it—take the wheel and see.
Test drive the total performance of the '64 Fords ... at your Ford Dealer!

The 1964 Super Torque Ford has the beauty, elegance and power of a car born to be a winner! Choose from 16 models in four series, including the Ford Custom, Custom 500, Galaxie 500 and Galaxie 500/XL.
FORD
Thompson Motors (Acton) Ltd.
45 MAIN ST. N. TELEPHONE 853-2370
YOUR FORD DEALER ALSO INVITES YOU TO SEE THE HOT NEW FALCON AND THE BEAUTIFUL NEW FAIRLANE

H. S. Holden
OPTOMETRIST
EYES EXAMINED
GLASSES FITTED
36 Cork St. East
GUELPH
PHONE TAYLOR 2-7150

FULL 1¼" SELF-STORING PRE-HUNG ALUMINUM DOORS $29.95
Federal Tax Included
Tenpro Distributors Limited
126 Main St. N. Acton, Ont
853-0860

SUPER LUSTROUS LIPSTICK
REVLON
COOPER'S DRUG STORE
31 Mill St. 853-0131