

# The Acton Free Press

ACTON, ONTARIO, THURSDAY, JULY 11th, 1963

Eight Pages—Seven Cents

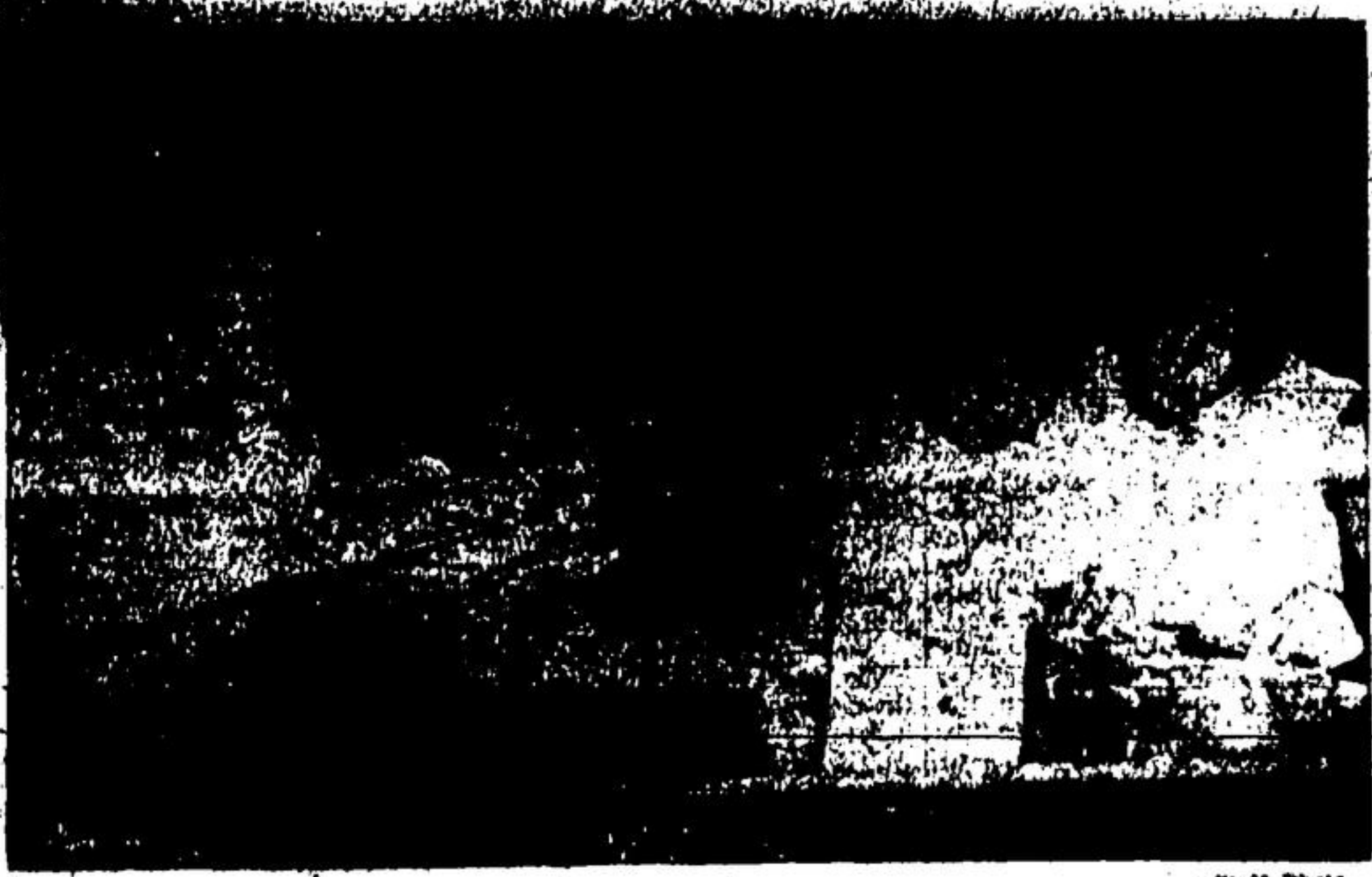

SCISSORS AND GLUE are two of the main items used by the primary group attending the Christian Reformed Summer Bible school. Classes are being held at the Robert Little school and this Friday parents and friends are invited to a display night. Left to right are teacher Mrs. Ali Looyenga, Johnny Van Dam, Sharon Ellerby and teacher Miss Henny Stulp.



"GO RY A KITE", seemed to be the password Monday at the United church summer Bible school. Even the girls were busy making paper kites. Elizabeth Hurst, centre is watched by Donna Pendleton, left, and Mrs. Tom Shields as she draws a fancy design on the kite she has just completed. Classes are held daily and will continue until the end of next week.

## Street Banners, Antique Display, Parade Planned by Ladies' Division for Fall Fair

Mrs. J. A. Robinson, Lake Ave. was hostess to the lady members of the Acton Fall Fair Board last Thursday evening for their regular monthly meeting.

Mrs. Donald Matthews, the president was in the chair. The minutes of the previous meeting was read by Mrs. J. C. Dennis in the absence of the secretary, Mrs. R. Dunny.

**New Street Banners**  
The ladies were pleased to see the new street banners which Mrs. W. Thompson displayed. These will be erected around the middle of August at the entrance to Acton. Mrs. W. D. E. Smith has obtained a trophy to be presented to the pupil having the winning essay in the Ethel Brant Monture contest.

**Monster Parade**  
Judges have been obtained for the floats in the monster parade on Fair Day and many organizations have signified their intention to enter floats for the competition. Prizes had been agreed on at the previous meeting. It is hoped this will be the biggest and best parade yet on this 50th anniversary.

**Antique Display**  
Referring to the antique display in the arena, Mrs. R. L. Davidson reported that she had received the promise of a good many articles, used in former years and would be pleased to have the loan of additional articles of interest.

Members are asked to report on the amount of tickets on the draw they have sold at the next meeting.

Mrs. William MacDonald, 4th Line, has invited both the men's and ladies' divisions of Acton Fall Fair Board to enjoy a joint picnic at their home on August 1 at 7 p.m.

A dainty lunch was served by the hostess Mrs. Robinson, assisted by Mrs. W. Linham, Mrs. C. Armstrong and Mrs. L. McEnery.

Mrs. Davidson expressed thanks to the hostess and to the lunch committee.

**Relating to the antique display in the arena, Mrs. R. L. Davidson reported that she had received the promise of a good many articles, used in former years and would be pleased to have the loan of additional articles of interest.**

Members are asked to report on the amount of tickets on the draw they have sold at the next meeting.

Mrs. William MacDonald, 4th Line, has invited both the men's and ladies' divisions of Acton Fall Fair Board to enjoy a joint picnic at their home on August 1 at 7 p.m.

A dainty lunch was served by the hostess Mrs. Robinson, assisted by Mrs. W. Linham, Mrs. C. Armstrong and Mrs. L. McEnery.

Mrs. Davidson expressed thanks to the hostess and to the lunch committee.

**Relating to the antique display in the arena, Mrs. R. L. Davidson reported that she had received the promise of a good many articles, used in former years and would be pleased to have the loan of additional articles of interest.**

Members are asked to report on the amount of tickets on the draw they have sold at the next meeting.

Mrs. William MacDonald, 4th Line, has invited both the men's and ladies' divisions of Acton Fall Fair Board to enjoy a joint picnic at their home on August 1 at 7 p.m.

A dainty lunch was served by the hostess Mrs. Robinson, assisted by Mrs. W. Linham, Mrs. C. Armstrong and Mrs. L. McEnery.

Mrs. Davidson expressed thanks to the hostess and to the lunch committee.

**Relating to the antique display in the arena, Mrs. R. L. Davidson reported that she had received the promise of a good many articles, used in former years and would be pleased to have the loan of additional articles of interest.**

Members are asked to report on the amount of tickets on the draw they have sold at the next meeting.

Mrs. William MacDonald, 4th Line, has invited both the men's and ladies' divisions of Acton Fall Fair Board to enjoy a joint picnic at their home on August 1 at 7 p.m.

the floats in the monster parade on Fair Day and many organizations have signified their intention to enter floats for the competition. Prizes had been agreed on at the previous meeting. It is hoped this will be the biggest and best parade yet on this 50th anniversary.

**Antique Display**  
Referring to the antique display in the arena, Mrs. R. L. Davidson reported that she had received the promise of a good many articles, used in former years and would be pleased to have the loan of additional articles of interest.

Members are asked to report on the amount of tickets on the draw they have sold at the next meeting.

Mrs. William MacDonald, 4th Line, has invited both the men's and ladies' divisions of Acton Fall Fair Board to enjoy a joint picnic at their home on August 1 at 7 p.m.

A dainty lunch was served by the hostess Mrs. Robinson, assisted by Mrs. W. Linham, Mrs. C. Armstrong and Mrs. L. McEnery.

Mrs. Davidson expressed thanks to the hostess and to the lunch committee.

**Relating to the antique display in the arena, Mrs. R. L. Davidson reported that she had received the promise of a good many articles, used in former years and would be pleased to have the loan of additional articles of interest.**

Members are asked to report on the amount of tickets on the draw they have sold at the next meeting.

Mrs. William MacDonald, 4th Line, has invited both the men's and ladies' divisions of Acton Fall Fair Board to enjoy a joint picnic at their home on August 1 at 7 p.m.

A dainty lunch was served by the hostess Mrs. Robinson, assisted by Mrs. W. Linham, Mrs. C. Armstrong and Mrs. L. McEnery.

Mrs. Davidson expressed thanks to the hostess and to the lunch committee.

**Relating to the antique display in the arena, Mrs. R. L. Davidson reported that she had received the promise of a good many articles, used in former years and would be pleased to have the loan of additional articles of interest.**

Members are asked to report on the amount of tickets on the draw they have sold at the next meeting.

Mrs. William MacDonald, 4th Line, has invited both the men's and ladies' divisions of Acton Fall Fair Board to enjoy a joint picnic at their home on August 1 at 7 p.m.

A dainty lunch was served by the hostess Mrs. Robinson, assisted by Mrs. W. Linham, Mrs. C. Armstrong and Mrs. L. McEnery.

Mrs. Davidson expressed thanks to the hostess and to the lunch committee.

**Relating to the antique display in the arena, Mrs. R. L. Davidson reported that she had received the promise of a good many articles, used in former years and would be pleased to have the loan of additional articles of interest.**

Members are asked to report on the amount of tickets on the draw they have sold at the next meeting.

Mrs. William MacDonald, 4th Line, has invited both the men's and ladies' divisions of Acton Fall Fair Board to enjoy a joint picnic at their home on August 1 at 7 p.m.

A dainty lunch was served by the hostess Mrs. Robinson, assisted by Mrs. W. Linham, Mrs. C. Armstrong and Mrs. L. McEnery.

Mrs. Davidson expressed thanks to the hostess and to the lunch committee.

## Approve Tentative Plans For High School Addition

During a special meeting Wednesday evening, Acton District High School Board approved a revised tentative sketch plan for a nine-room addition and gymnasium.

Architect Don Halford was present and explained the tentative plans to members. Rejected on the submitted plans was a lunch area.

Board members agreed to ask the Department of Education for permission to change the location of the special vocational classrooms in the proposed addition to an existing classroom in the present building. This would provide an additional classroom in the proposed addition.

## Board Agrees Lawsuit Stemmed Over Leaky Roof

A threatened lawsuit over a leaky roof was stemmed this week when Acton Public School Board received an offer of settlement from PreConn-Murray, contractors for the installation of the roof at the M. Z. Bennett school.

The roof problem has been outstanding for the past two years and recently the board engaged a solicitor and threatened a lawsuit if repairs were not made.

Board members engaged M. S. Yolles, Consulting Engineer to investigate the structural soundness of the school roof and were informed the building was structurally sound but 72 anchors for the roof were necessary.

Tuesday, representatives from the board along with their solicitor, met with representatives from Building Products, PreConn-Murray Associates, architect Barnes and Mr. Yolles. During the meeting PreConn-Murray agreed to install the anchors and give the board a cheque for \$2,000 in receipt of clearance for any further responsibility.

Thursday morning the board held a special meeting and agreed further repairs to the roof would be necessary and before accepting the PreConn-Murray offer, authorized the building committee to obtain tenders for eliminating the ponding and levelling the roof.

**New Employee**  
Mrs. Mildred Turnbull of Acton began her new duties in the town office Monday morning. She will replace Mrs. Pauline Preston who is leaving Friday.

Mrs. Preston and her husband are returning to England to live and expect to leave Acton sometime in August.

The decision to engage Mrs. Turnbull was made by the administration committee of council last week after they studied several applications.

**Water Pressure Reaches Peak**  
Valves controlling the flow of water throughout town have been opened wide and water pressure through the system varies from the low 80's to near 100 pounds.

Town superintendent Alf Dudy stated this week, tests had been taken at different sections of town and the water pressure at the highest peak was below 100 pounds.

**Lay Groundwork**  
Walter Hayward of Milton, one of the founders of Trafalgar Golf and Country Club Ltd. on the Sixth Line south of Hornby, got together with several interested friends to lay the groundwork for Hornby Tower. He and the others including Dr. McArthur and Herb Loozeley of Oakville, will serve on the board of directors. Mr. Hayward intends to continue his interests in the Trafalgar course as well.

The new layout has been in the planning stages for over a year. It will be the third to locate in the Hornby area in the past five years. (Trafalgar was established in 1958 and Wyldewood on the Seventh Line further south from Hornby, began in 1961).

"This will be the best golf course any pay-as-you-play golfer has ever stepped on," one of the club officials told The Champion in an interview Tuesday. "It will be a 6,700 yard championship-type layout, suitable for tournaments."

He noted there weren't any top class golf courses in this district that allow pay-as-you-play golfers, as most have turned into closed memberships.

**Want League Play**  
The directors hope to promote league business, similar to bowling leagues, in local industries and organizations, and the course will always be open to tournaments and banquets for the once-a-year golfers.

League play, the director noted, has helped increase the number of golfers in United States by 60 per cent in the past few years.

A watercourse passing across the property, and a gentle 60 foot elevation from the south-east to north-west corner of the 150-acre farm, make it an ideal spot for a golf course. The farm has plenty of shade trees and a bush boundary the one side of the property.

Two large artificial lakes will be constructed, for storage of at least 2,000,000 gallons of water. "That's just a start," the director added. A permit has been obtained from the Ontario Water Resources Commission that allows the club to fill the lake in springtime from the creek, then irrigate the fairways and greens from the lakes during the summer. The lakes will also provide a challenge for the golfers, as one lies beside the 18th green, another by the 14th.

Cost of building the new course is expected to run over \$100,000. Officials note the greens alone will cost \$2,000 each, and a \$65,000 estimate has been set for the heavy construction alone. Added to this will be an irrigation system, the club house and dining room, landscaping, pro shop and the driving range.

The existing large brick farmhouse will be used for offices and the club house will be a new section added to the house. A parking lot will accommodate several hundred cars, at the front of the house.

Officials promise a variety of holes, well-balanced between long and short fairways, with enough of a challenge to suit the everyday golfer. Rates are expected to be "very competitive".

Moote Associates Ltd. of Toronto was chosen to plan and supervise the layout of the course. Bob Moote is on the board of directors of Hornby Tower, and he is greens superintendent of Oakdale Golf Club. His brother Dave, a partner in the firm, is Rose-dale Golf Club's greens superintendent.

R. H. Trowbridge of Milton is general building contractor. Sand and gravel will come from the Hayward and Pickett pit, Milton.

Work has started on the back nine holes of the course first, and these will be ready for play by June 1, 1964. The 260-yard driving range which faces south from the house, and the club house are also expected to be complete by the opening.

The front nine layout will be complete "as soon as possible" after that and should be ready for play by spring of 1965.

Hulton's Dairy Princess for 1962 Marion Hunter, is the daughter of Mr. and Mrs. Albert Hunter of Walkers Line, R.R. 1, Burlington. She is 19 years old and works as a clerk-stenographer at the Burlington office of the Hamilton Spectator. As Dairy Princess, Marion attended most of the annual meetings of the county's milk producers' associations and also paraded in the Acton Fall Fair parade. She is president of the Palermo Junior Farmers' Institute and secretary of the West Holstein Calf Club.

Around the farm Marion helps milk the family's 30 Holstein cattle and also drives the tractor. She lists among her hobbies photography, playing the piano, sewing and listening to western music. Marion said she enjoyed being the county's Dairy Princess last year and thinks that "it is a real challenge to try to become the Princess again."

**Janette Pissale**  
Eighteen-year-old Janette Pissale of R.R. 1, Hornby is entering the contest for the second time, having lost out in 1962. She is the daughter of Mr. and Mrs. Sam Pissale and works as a stenographer in the I.B.M. department of Canadian Caterpillar, at Dixie.

Janette helps milk the family's 25 Holstein cattle and remembers when she had to get up at 3 a.m. (Continued on Page Three)

**Historic Farm**  
The Wrighesworth farm is one of the older Hornby area farms. It was owned by Mrs. William Bailey when Fred Wrighesworth purchased it in 1890. In 1932 he sold it to his son Clifford, who continued to use it as a dairy farm until last May, when the property was purchased and an auction sale was held.

Mr. and Mrs. Wrighesworth and their family, who still live in the house, are presently building a new home on the south-east corner of the farm.

**SET PARADE DATE**  
The annual church parade of Halton County Fire Prevention Bureau member fire department personnel, will be held to West Plains Rd. United Church in Burlington on Sunday morning, September 29. Chief A. E. Clements of Milton and Captain Laurie Barkwell of Burlington are arranging details for the annual parade.

**Always Active**  
If the water is too cold for swimming, youngsters do not have to stand and shiver at the edge of the pool. Water safety is taught them by Miss Barringer inside the community centre there. At 40 enrolled for July and 40 to date for the August classes.

On Friday, August 23, when the program concludes, children and leaders will entertain parents and friends during a Playground Festival. At this time parents will be able to see the children taking part in games, displays and demonstrations.

**Designed for All**  
If any youngster is inclined to be shy and backward they can still fit into the program like a glove. It is designed to accommodate everyone and at no time are games which require bodily contact played.

If anyone thinks this is silly stuff, a visit to the park will make them change their mind. According to the age group, activity increases and games are more strenuous. In the arts and crafts work, each boy or girl is encouraged to do their own creative work. During the music part of the program, camp songs are learned and acted out. Quiet games for the smaller children are designed to give them a breather from more active games.

At the conclusion of the summer, every child will be given tests and certificates will be handed out.

**NEW CONSTABLE**  
Doug Greshy of Newford joined the North Halton O.P.P. detachment stationed at Milton last week, to bring the force back up to 21 officers. Doug is a new recruit to police work. He and his wife have moved to Milton.

**Always Active**  
If the water is too cold for swimming, youngsters do not have to stand and shiver at the edge of the pool. Water safety is taught them by Miss Barringer inside the community centre there. At 40 enrolled for July and 40 to date for the August classes.

On Friday, August 23, when the program concludes, children and leaders will entertain parents and friends during a Playground Festival. At this time parents will be able to see the children taking part in games, displays and demonstrations.

**Designed for All**  
If any youngster is inclined to be shy and backward they can still fit into the program like a glove. It is designed to accommodate everyone and at no time are games which require bodily contact played.

If anyone thinks this is silly stuff, a visit to the park will make them change their mind. According to the age group, activity increases and games are more strenuous. In the arts and crafts work, each boy or girl is encouraged to do their own creative work. During the music part of the program, camp songs are learned and acted out. Quiet games for the smaller children are designed to give them a breather from more active games.

At the conclusion of the summer, every child will be given tests and certificates will be handed out.

**NEW CONSTABLE**  
Doug Greshy of Newford joined the North Halton O.P.P. detachment stationed at Milton last week, to bring the force back up to 21 officers. Doug is a new recruit to police work. He and his wife have moved to Milton.

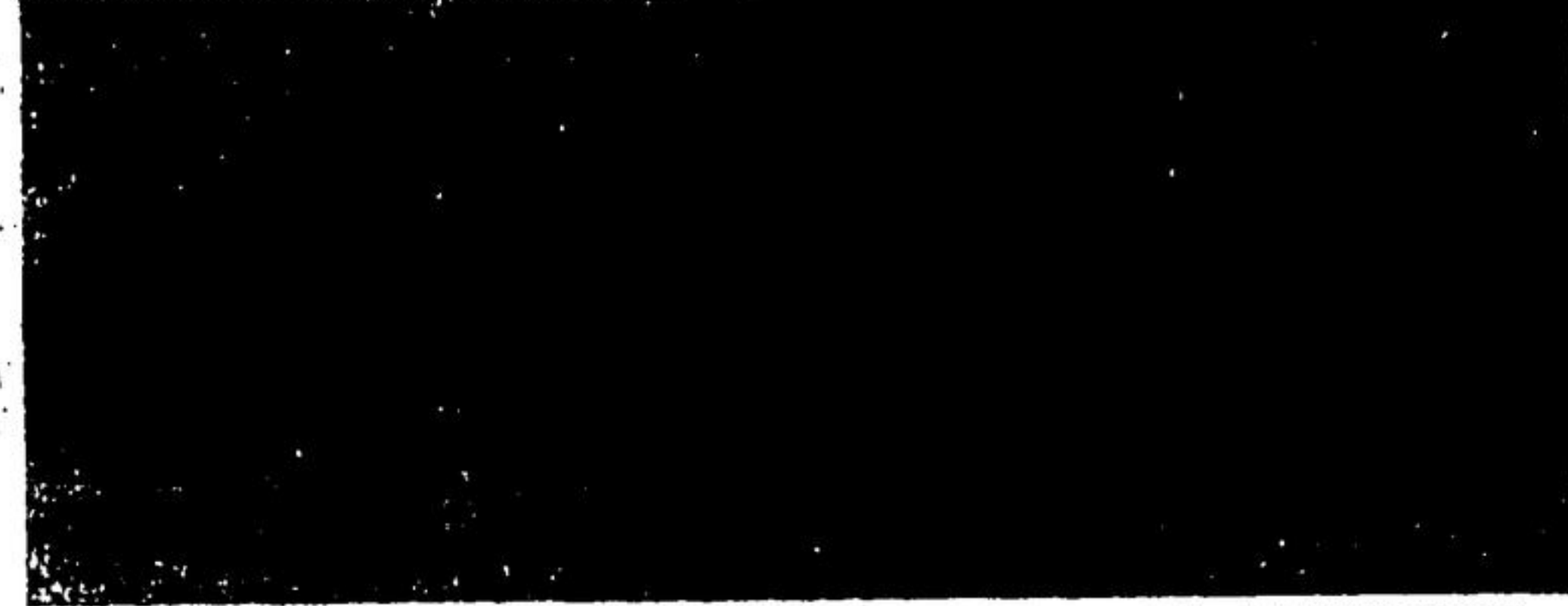

PRELIMINARY APPROVAL GIVEN FOR NINE ROOMS, GYMNASIUM

## Three Compete for Dairy Princess Title Pick Winner at Hornby Garden Party

Dairy Princess contest will have a difficult job on July 20 at the Hornby Garden Party, when they will pick the Halton Dairy Princess for 1963. Three dark haired teenagers will vie for the honor, including the 1962 Princess Marion Hunter. A contestant last year, Janette Pissale and a newcomer Adrienne Nurse, are the other contestants.

The winner of Halton's contest will go on to the Canadian National Exhibition in late August, to compete against 50 other Dairy Princesses from districts across Ontario. The winner will be Ontario's Dairy Princess and will win a trip to Great Britain as well as many other prizes.

**Develop 150-Acre Site**  
Pay-As-You-Play Golf Course at Hornby

A new concept in public golf courses, a new 6,700 yard, 18-hole pay-as-you-play golf club is under construction today on the former Cliff Wrighesworth farm, on the Seventh Line, half a mile north of Hornby.

To be known as Hornby Tower Golf Club Ltd., the course will operate strictly on a pay-as-you-play basis.

The first nine holes will be available for play by June 1, 1964, as well as a 260 yard driving range and a club house featuring a dining room accommodating 200.

**Lay Groundwork**  
Walter Hayward of Milton, one of the founders of Trafalgar Golf and Country Club Ltd. on the Sixth Line south of Hornby, got together with several interested friends to lay the groundwork for Hornby Tower. He and the others including Dr. McArthur and Herb Loozeley of Oakville, will serve on the board of directors. Mr. Hayward intends to continue his interests in the Trafalgar course as well.

The new layout has been in the planning stages for over a year. It will be the third to locate in the Hornby area in the past five years. (Trafalgar was established in 1958 and Wyldewood on the Seventh Line further south from Hornby, began in 1961).

"This will be the best golf course any pay-as-you-play golfer has ever stepped on," one of the club officials told The Champion in an interview Tuesday. "It will be a 6,700 yard championship-type layout, suitable for tournaments."

He noted there weren't any top class golf courses in this district that allow pay-as-you-play golfers, as most have turned into closed memberships.

**Want League Play**  
The directors hope to promote league business, similar to bowling leagues, in local industries and organizations, and the course will always be open to tournaments and banquets for the once-a-year golfers.

League play, the director noted, has helped increase the number of golfers in United States by 60 per cent in the past few years.

A watercourse passing across the property, and a gentle 60 foot elevation from the south-east to north-west corner of the 150-acre farm, make it an ideal spot for a golf course. The farm has plenty of shade trees and a bush boundary the one side of the property.

Two large artificial lakes will be constructed, for storage of at least 2,000,000 gallons of water. "That's just a start," the director added. A permit has been obtained from the Ontario Water Resources Commission that allows the club to fill the lake in springtime from the creek, then irrigate the fairways and greens from the lakes during the summer. The lakes will also provide a challenge for the golfers, as one lies beside the 18th green, another by the 14th.

Cost of building the new course is expected to run over \$100,000. Officials note the greens alone will cost \$2,000 each, and a \$65,000 estimate has been set for the heavy construction alone. Added to this will be an irrigation system, the club house and dining room, landscaping, pro shop and the driving range.

The existing large brick farmhouse will be used for offices and the club house will be a new section added to the house. A parking lot will accommodate several hundred cars, at the front of the house.

Officials promise a variety of holes, well-balanced between long and short fairways, with enough of a challenge to suit the everyday golfer. Rates are expected to be "very competitive".

Moote Associates Ltd. of Toronto was chosen to plan and supervise the layout of the course. Bob Moote is on the board of directors of Hornby Tower, and he is greens superintendent of Oakdale Golf Club. His brother Dave, a partner in the firm, is Rose-dale Golf Club's greens superintendent.

R. H. Trowbridge of Milton is general building contractor. Sand and gravel will come from the Hayward and Pickett pit, Milton.

## Three Compete for Dairy Princess Title Pick Winner at Hornby Garden Party

Dairy Princess contest will have a difficult job on July 20 at the Hornby Garden Party, when they will pick the Halton Dairy Princess for 1963. Three dark haired teenagers will vie for the honor, including the 1962 Princess Marion Hunter. A contestant last year, Janette Pissale and a newcomer Adrienne Nurse, are the other contestants.

The winner of Halton's contest will go on to the Canadian National Exhibition in late August, to compete against 50 other Dairy Princesses from districts across Ontario. The winner will be Ontario's Dairy Princess and will win a trip to Great Britain as well as many other prizes.

**Develop 150-Acre Site**  
Pay-As-You-Play Golf Course at Hornby

A new concept in public golf courses, a new 6,700 yard, 18-hole pay-as-you-play golf club is under construction today on the former Cliff Wrighesworth farm, on the Seventh Line, half a mile north of Hornby.

To be known as Hornby Tower Golf Club Ltd., the course will operate strictly on a pay-as-you-play basis.

The first nine holes will be available for play by June 1, 1964, as well as a 260 yard driving range and a club house featuring a dining room accommodating 200.

**Lay Groundwork**  
Walter Hayward of Milton, one of the founders of Trafalgar Golf and Country Club Ltd. on the Sixth Line south of Hornby, got together with several interested friends to lay the groundwork for Hornby Tower. He and the others including Dr. McArthur and Herb Loozeley of Oakville, will serve on the board of directors. Mr. Hayward intends to continue his interests in the Trafalgar course as well.

The new layout has been in the planning stages for over a year. It will be the third to locate in the Hornby area in the past five years. (Trafalgar was established in 1958 and Wyldewood on the Seventh Line further south from Hornby, began in 1961).

"This will be the best golf course any pay-as-you-play golfer has ever stepped on," one of the club officials told The Champion in an interview Tuesday. "It will be a 6,700 yard championship-type layout, suitable for tournaments."

He noted there weren't any top class golf courses in this district that allow pay-as-you-play golfers, as most have turned into closed memberships.

**Want League Play**  
The directors hope to promote league business, similar to bowling leagues, in local industries and organizations, and the course will always be open to tournaments and banquets for the once-a-year golfers.

League play, the director noted, has helped increase the number of golfers in United States by 60 per cent in the past few years.

A watercourse passing across the property, and a gentle 60 foot elevation from the south-east to north-west corner of the 150-acre farm, make it an ideal spot for a golf course. The farm has plenty of shade trees and a bush boundary the one side of the property.

Two large artificial lakes will be constructed, for storage of at least 2,000,000 gallons of water. "That's just a start," the director added. A permit has been obtained from the Ontario Water Resources Commission that allows the club to fill the lake in springtime from the creek, then irrigate the fairways and greens from the lakes during the summer. The lakes will also provide a challenge for the golfers, as one lies beside the 18th green, another by the 14th.

Cost of building the new course is expected to run over \$100,000. Officials note the greens alone will cost \$2,000 each, and a \$65,000 estimate has been set for the heavy construction alone. Added to this will be an irrigation system, the club house and dining room, landscaping, pro shop and the driving range.

The existing large brick farmhouse will be used for offices and the club house will be a new section added to the house. A parking lot will accommodate several hundred cars, at the front of the house.

Officials promise a variety of holes, well-balanced between long and short fairways, with enough of a challenge to suit the everyday golfer. Rates are expected to be "very competitive".

Moote Associates Ltd. of Toronto was chosen to plan and supervise the layout of the course. Bob Moote is on the board of directors of Hornby Tower, and he is greens superintendent of Oakdale Golf Club. His brother Dave, a partner in the firm, is Rose-dale Golf Club's greens superintendent.

R. H. Trowbridge of Milton is general building contractor. Sand and gravel will come from the Hayward and Pickett pit, Milton.

## Three Compete for Dairy Princess Title Pick Winner at Hornby Garden Party

Dairy Princess contest will have a difficult job on July 20 at the Hornby Garden Party, when they will pick the Halton Dairy Princess for 1963. Three dark haired teenagers will vie for the honor, including the 1962 Princess Marion Hunter. A contestant last year, Janette Pissale and a newcomer Adrienne Nurse, are the other contestants.

The winner of Halton's contest will go on to the Canadian National Exhibition in late August, to compete against 50 other Dairy Princesses from districts across Ontario. The winner will be Ontario's Dairy Princess and will win a trip to Great Britain as well as many other prizes.

**Develop 150-Acre Site**  
Pay-As-You-Play Golf Course at Hornby

A new concept in public golf courses, a new 6,700 yard, 18-hole pay-as-you-play golf club is under construction today on the former Cliff Wrighesworth farm, on the Seventh Line, half a mile north of Hornby.

To be known as Hornby Tower Golf Club Ltd., the course will operate strictly on a pay-as-you-play basis.

The first nine holes will be available for play by June 1, 1964, as well as a 260 yard driving range and a club house featuring a dining room accommodating 200.

**Lay Groundwork**  
Walter Hayward of Milton, one of the founders of Trafalgar Golf and Country Club Ltd. on the Sixth Line south of Hornby, got together with several interested friends to lay the groundwork for Hornby Tower. He and the others including Dr. McArthur and Herb Loozeley of Oakville, will serve on the board of directors. Mr. Hayward intends to continue his interests in the Trafalgar course as well.

The new layout has been in the planning stages for over a year. It will be the third to locate in the Hornby area in the past five years. (Trafalgar was established in 1958 and Wyldewood on the Seventh Line further south from Hornby, began in 1961).

"This will be the best golf course any pay-as-you-play golfer has ever stepped on," one of the club officials told The Champion in an interview Tuesday. "It will be a 6,700 yard championship-type layout, suitable for tournaments."

He noted there weren't any top class golf courses in this district that allow pay-as-you-play golfers, as most have turned into closed memberships.

**Want League Play**  
The directors hope to promote league business, similar to bowling leagues, in local industries and organizations, and the course will always be open to tournaments and banquets for the once-a-year golfers.

League play, the director noted, has helped increase the number of golfers in United States by 60 per cent in the past few years.

A watercourse passing across the property, and a gentle 60 foot elevation from the south-east to north-west corner of the 150-acre farm, make it an ideal spot for a golf course. The farm has plenty of shade trees and a bush boundary the one side of the property.

Two large artificial lakes will be constructed, for storage of at least 2,000,000 gallons of water. "That's just a start," the director added. A permit has been obtained from the Ontario Water Resources Commission that allows the club to fill the lake in springtime from the creek, then irrigate the fairways and greens from the lakes during the summer. The lakes will also provide a challenge for the golfers, as one lies beside the 18th green, another by the 14th.

Cost of building the new course is expected to run over \$100,000. Officials note the greens alone will cost \$2,000 each, and a \$65,000 estimate has been set for the heavy construction alone. Added to this will be an irrigation system, the club house and dining room, landscaping, pro shop and the driving range.

The existing large brick farmhouse will be used for offices and the club house will be a new section added to the house. A parking lot will accommodate several hundred cars, at the front of the house.

Officials promise a variety of holes, well-balanced between long and short fairways, with enough of a challenge to suit the everyday golfer. Rates are expected to be "very competitive".

Moote Associates Ltd. of Toronto was chosen to plan and supervise the layout of the course. Bob Moote is on the board of directors of Hornby Tower, and he is greens superintendent of Oakdale Golf Club. His brother Dave, a partner in the firm, is Rose-dale Golf Club's greens superintendent.

R. H. Trowbridge of Milton is general building contractor. Sand and gravel will come from the Hayward and Pickett pit, Milton.



JIM CASBURN

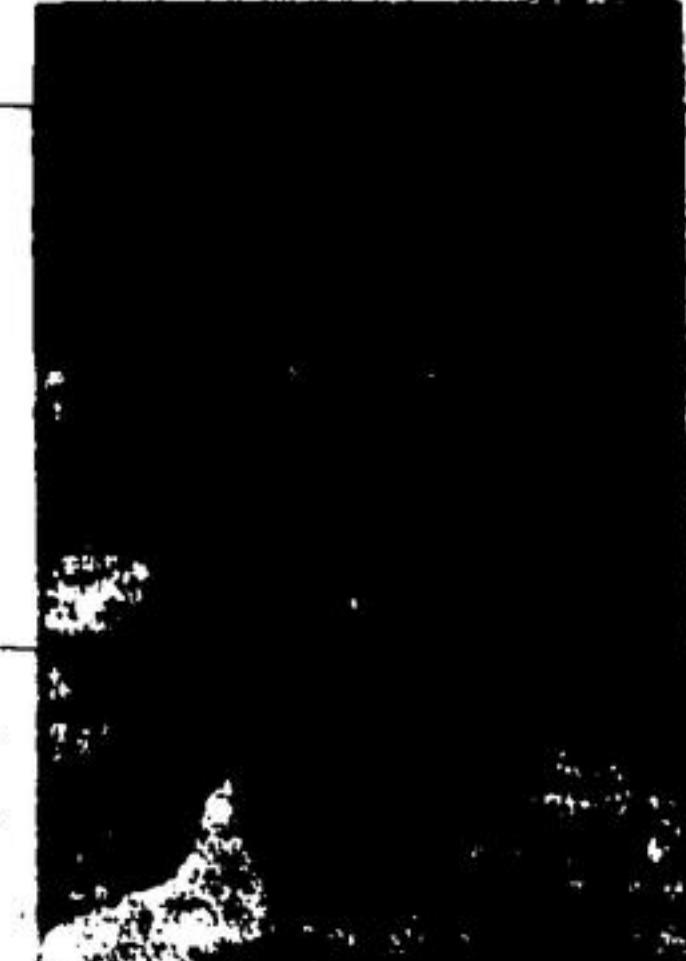

PAT BARRINGER



HERMINA BESSEM



DONNA LANDBOROUGH



MISS BARRINGER



MISS BARRINGER