The Acton Free Press.

Eighty-Fifth Year.—No. 13. ACTON, ONTARIO, THURSDAY, SEPTEMBER 24th, 1959 Second Section.

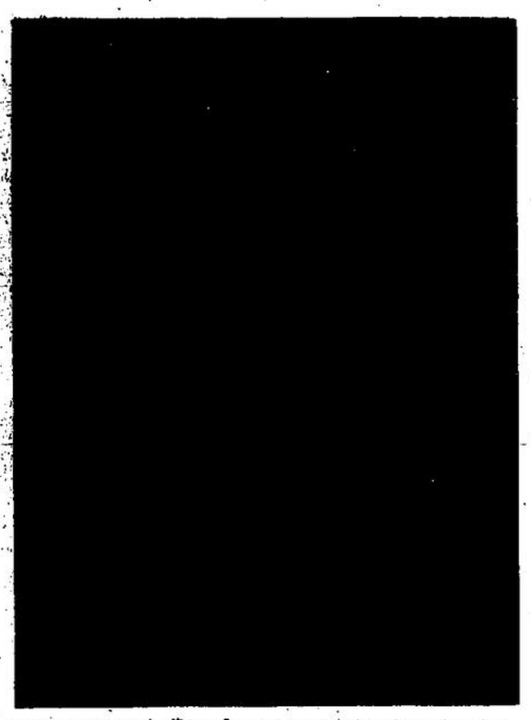

BRAIDA TROPHY for the grand champion female in the Aberdeen Angus Show was won by Larry Schenk of Petersburg with "Pollyflinders of Angus Manor". This is the first year this trophy has been up for competition and must be won three consecutive years before it is retained by the winner. Shown above left to right are Gene Braida, Don Edwards, judge and Larry Schenk.

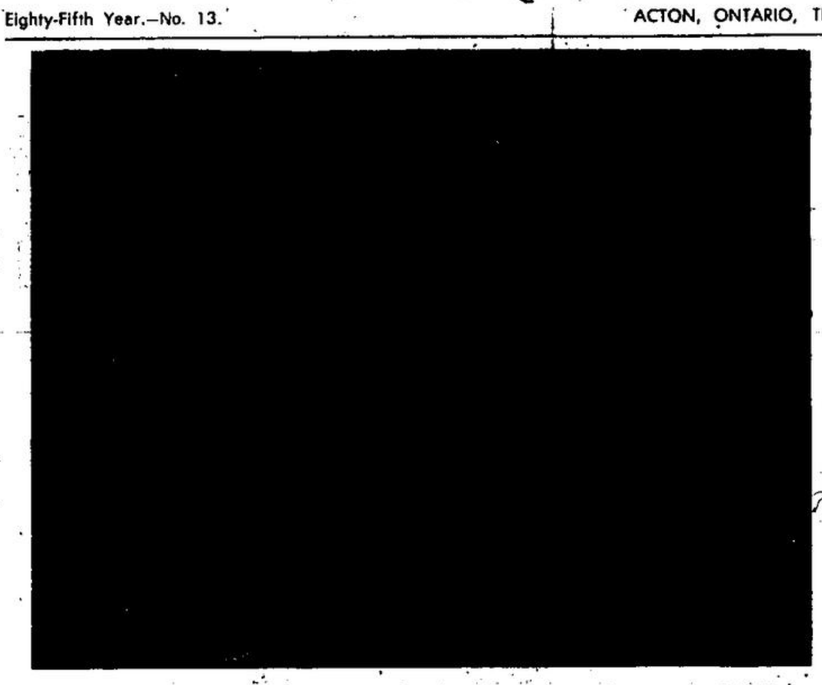

BANK OF NOVA SCOTIA trophy was won for the second consecutive year by Bob Merry of Milton with his grand champion steer in the boys' and girls' class under 21 years of age. In the commercial feature the calf had to be cared for by the entrants for at least 60 days prior to the fair. Pictured above are W. Woodburn, local bank manager, and Bob Merry.

BANK OF MONTREAL challenge trophy for the grand champion male in the Aberdeen Angus Show at the Acton Fall Fair was won this year by Albert Seiling of Elmira. Pictured above, left to right, are the herdsman, Carl Trapp, and W McKay, local bank manager. The trophy is put up for competition each year and the silver tray is retained by the winner each year.

Board Announces Acton Fall Fair Prize Winners

Beginning on this page is a complete prize list of all prize winners at the Acton Fall Fair.

★ ★

Fruit

Best five McIntosh red apples, Carol Swackhamer; best five Calvert apples, Carol Swackhamer; best five crab apples, Mrs. Oscar Locker; best five varieties cooking apples, Carol Swackhamer; best five Bartlett pears, Carol Swackhamer; best five other varieties pears, P. White; best five other varieties plums, P. White.

Roots and Vegetables

Six ears golden bantam corn, Mrs. Wm. Thompson; six ears late table corn, E. Pearen; 11 quart basket early potatoes, S E Griffin, C. Aitken, O. Locker, Freddie Anthony; 11 quart basket late potatoes, C. Aitken, Harold McIntyre, Elva Pearen; 11 quart basket potatoes, any variety, S. E. Griffin, C. Aitken; six table carrots, H. McIntyre, F. Anthony, Mrs. Laura Spence; six Swede shipping turnips, S. E. Griffin; six heaviest turnips, S. E. Griffin;

Six parsnips, P. White; six mangald Wurtzel, C. Aitken; six table beets, topped, P. White, Marg Miller, Mrs. Wm. Thompson; two heads of cabbage, white, F. Van Dyke, P. White, H McIntyre; two heads of cabbage, red, F. Van Dyke, P. White; two heads of cauliflower, P. White; two field pumpkin, R Hart; two pie pumpkin, P. White, R. Hart, Mrs Wm. Thompson; two table squash, small, Mrs. Wilfred Burt, R. Hart, O. Locker; two hubbard squash, O. Locker, P White, F Freeman, six onions, yellow, P. White, F Freeman; six onions, any variety, Wilfred Burt, P White, A Gardner; six tomatoes, H McIntyre, Mrs. L. Spence, P White; two citrons, O Locker, P White, six sweet peppers, Mrs O Locker, P White, Mrs Laura Spence; collection vegetables, 10 or more varieties, P White, A Gardner

Specials — Best six quart basket of onions, P White, bus late potatoes, C Aitken; best three samples of grain, C Aitken; best bus basket of mixed vegetables, P White; best bus shipping turnips, S. E. Griffin; bus. early potatoes, S. E. Griffin, C. Aitken.

Plants and Flowers

Begonia, O. Locker, Mrs. W. Norton; tuberous begonia, O. Locker; one coleus, O. Locker, R. Patterson, June Doberthien; display of cactus, H. McIntyre, June Doberthien; geranium, double, P. White, O Locker; house plants, bloom, O. Locker; ornamental plant, Churchill W.A., P. White, R. Patterson; South African violet, June Doberthien, Mrs. Black, H. McIntyre; display of plants, six, June Doberthien, P. White; asters, one color, Mrs. Wm. Thompson, Wilfred Burt, P. White; asters, display, W. Burt, R. Hart, R. Patterson;

Cleome, six, June Doberthien, R. Patterson, R. Hart; glads, Primilinus variety, H. McIntyre; dahlias, six large blooms, Churchill W.A., R. Patterson, Mrs. Wm. Thompson; dahlias, six small blooms, Churchill W.A., E. Pearen, H. McIntyre; pinks, living room display, R. Patterson; stalks, Mrs. W. Burt, R Patterson; cosmos, June Doberthien, R. Hart, H. McIntyre; nasturtiums, Mrs. Wm. Thompson; phlox, perennial, H McIntyre, O. Locker; bowl or basket of pansies, W Burt; verbenas, O Locker, June Doberthien; petunias, small single, Mrs. W. Burt, H McIntyre, Mrs. J Black; petunias, large single, Mrs. Wm Thompson, Churchill W.A.;

Roses, three blooms, Mrs W. Burt, E. Pearen, P White; zinnias, pom pom, June Doberthien, Mrs J Black, Silverwood W.I.; zinnias, giant dahlia, Mrs W Burt, Silverwood W.I., E Pearen; basket or vase of annuals, Mrs W Burt, June Doberthien, R Patterson; arrangement for dining table, H McIntyre, Churchill W.A., June Doberthien; arrangement for Thanksgiving table, H McIntyre, E Pearen, Mrs W Burt, living room bouquet, Churchill W.A., O Locker; centrepiece of assorted flowers on tray, Mrs Wm Thompson, Wilfred Burt, basket of wild flowers, H McIntyre Mrs. Wm Thompson

School Children's Work

Penmanship — Grade 1, print script, Mary Hurst, M. Z. Bennett; Joe Petric, Robert Little; Nancy Quennell, R. Little. Grade 2, print script, Robert Andrews, M. Z Bennett; Ann Quinn, M. Z. Bennett; Terry Curts, M. Z. Bennett. Grade 3, cursive writing, Judy Fong, R. Little; Catherine Krul, R. Little; Morley Shortill, M. Z. Bennett. Grade 4, writing, Jake Pasma, M. Z. Bennett; Larry Masales, R. Little; Bonnie St. Denis, R Little. Grade 5, writing, Jessie Ware, M. Z. Bennett; Nancy Winters, R. Little; Marlee MacSwain, M. Z. Bennett. Grade 6, writing, Gail Barbeau, M. Z. Bennett; Donna Shortill, M. Z. Bennett; Karen Schubert, M Z. Bennett. Grade 7, writing, Janice Wagner, M. Z. Bennett; Janice Woodburn, R. Little; Betty Fong, R. Little.

Work Books — Grade 1, work book, Brian Binnie, M. Z. Bennett; Pat Lasby, R. Little; David Ford, R. Little. Grade 2, work book, Billy Cripps, R. Little; Linda Damm, M. Z. Bennett; Beverly Brunelle, M. Z. Bennett. Grade 3, social studies, Leslie Ann Cochrane, M. Z. Bennett; Pamela Puncheon, M. Z. Bennett; Jean Bulmer, M. Z. Bennett. Grade 4, science book, Jane Wong, R. Little; Anne McMillan, M. Z. Bennett; Theresa Marzo, M. Z Bennett. Grade 5, social studies, Joanne Landsborough, R Little; John Hladun, M. Z. Bennett; Susan McCurdy, M. Z. Bennett. Grade 6, science book, Gary Buttenham, R Little; Sydney Pasma, M. Z Bennett; Grade 7, social studies, Susan Redford, M. Z. Bennett; Catherine Higgins, M. Z. Bennett; Sally Wilson, M. Z. Bennett. Grade 8, science book, Jennifer Taylor, M. Z. Bennett; Maureen Sargent, M. Z. Bennett; Max Haggett, M. Z. Bennett.

Children's Crafts, Posters

Crafts — Kindergarten, Eileen Myers, R Little; Bonnie Cannon, R Little, Norma Quay, R Little. Grade 1, paper cutting and sculpture, nursery rhyme, Mary Heykamp R Little, Gail Ross, R Little, Mark Kowall, M Z Bennett. Grade 2, paper sculpture, nursery rhyme, Frances Higgins, M Z Bennett, Bonnie Wilson, R Little, Elizabeth Hurst, R Little. Grade 3, on the farm, Anonymous, R Little, Jean Bulmer, M Z Bennett, Irene Anderson, M Z Bennett. Grade 4, in the city, Sheila Donnelly, M Z Bennett, Bette Smith, M Z Bennett, Wayne Semence, M Z Bennett. Grade 5, at the zoo, Jeanette Milnes, M Z Bennett, Lynda Varey, M Z Bennett, Kevin Hall, M Z Bennett. Grade 6, mask, Vivian Smith, R Little, Anonymous, R Little, Allan Thatcher, R Little. Grade 7, headdress, Christine Lawrence, M Z Bennett.

Miscellaneous — Box sculpture, Norman Crispin, M Z Bennett; Mark Kowall, M Z Bennett; Bonnie Shortill, M Z Bennett; Soap carving, Gail McHugh, M Z Bennett; Dolls, [illegible] Linda Latham, Dorothy Lawrence, M Z Bennett; Half round carving, Linda Gordon, M Z Bennett; Jim Gordon, M Z Bennett; Linda Latham, Dawn cookies, Linda Latham, Diane Pringle; Knitted bits or socks, Christine Lawrence, M Z Bennett; Embroidered article, Betty Cook, M Z Bennett; Joan Gordon, M Z Bennett; Patricia Scanlon, M Z Bennett; Tray with design, Jim McNabb, R Little, Danny Olmond, M Z Bennett; Occasional table, Danny Olmond, M Z Bennett; Wall plaque, Pamela Puncheon, M Z Bennett.

Posters — Acton Fall Fair, John Davidson, M Z Bennett; Linda Varey, M Z Bennett; Linda Vandeipolder, M Z. Bennett; Fire Prevention, Robert Hopkins, R Little, Paul Mokryck, R Little, Edward Long, R Little.

Homecrafts

Quilt cotton, pieced, Mrs A Cole, Mrs. Roy Carter; quilt, applique, Mrs A. Cole, Churchill W.A.; quilt, applique or embroidery, Churchill W.A., Mrs A. Cole; quilt, fancy quilting, new, Mrs. O. Locker; quilt, pieced and appliqued, Mrs. Geo. Young, Mrs. A. Cole; quilt, child's nursery design, Mrs. J. Awrey, Mrs. Norm Robertson; quilt blocks, six named and mounted, Mrs. A. Cole, Mrs. J. Awrey; bedspread, any new design, Mrs. R. Carter; luncheon cloth, embroidered, Mrs J. Awrey, Mrs. R Carter; afghan, crocheted, Mrs. O. Locker, Mrs. R. Carter; cushion, modern, Mrs. N. Robertson, Mrs. A. Cole; rug, hooked wool, Mrs. P. White, Mrs. A. Brooks; rug, rag floor, hooked, Mrs O. Locker;

Two tea towels, practical and hand hemmed, Mrs. R. Carter, Mrs. N. Robertson; pair pillow cases, cross stitch, Mrs. C. Aitken, Mrs. N. Robertson; pair pillow cases, embroidered in color, Mrs. N. Robertson, Mrs. F. Freeman; pair pillow cases, lace trimmed, Churchill W.A., Mrs. J. Awrey; pair pillow cases, initialled, Mrs. J. Awrey, Churchill W.A.; pair pillow cases, crocheted edge and inset, Mrs. J Awrey; Swedish weaving, finished article on huck towelling, Mrs. R Carter, Mrs. J Awrey; two guest towels, different designs, Mrs. N. Robertson, Mrs R Carter; place mats, crocheted, Mrs R Carter, Mrs J. Awrey; luncheon cloth and four serviettes, Mrs J. Awrey

Embroidered Articles

Bridge cover, Mrs. R. Carter, Mrs Wm Thompson; chesterfield set, crocheted, Mrs R Carter, Mrs. J Awrey, chesterfield set, embroidered, Churchill W.A., Mrs Wm Thompson; crocheted doily, under 12 inches, Mrs J Awrey, Mrs N Robertson, needlepoint for chair or stool, not made up, Mrs A Cole, Mrs R Carter; tatting on hanky, Mrs N Robertson, Miss E Pearen; three handkerchiefs crocheted edge different, Mrs N Robertson, Churchill W.A.; shopping bag, Mrs Wm Thompson, Mrs R Carter; tea cosy, wool on board, Mrs J Awrey, Mrs G Young; nightdress, fancy, Mrs G Young, Mrs J Awrey; bed jacket, Mrs Mary Martingell, Mrs J Awrey

Ladies' house dress, practical, Mrs G Young, Mrs J Awrey; pyjamas, mens, Mrs J Awrey, Mrs G Young; house coat, sample at show, Mrs G Young; best knit sweater, man's, hobbed, Mrs G Young, Mrs J Awrey; apron, table, Mrs A Cole, Mrs R Carter; apron, fancy, Mrs H Ill, Mrs F Freeman; shirt, mens, sport, long sleeved, Mrs J Awrey, Mrs G Young; dress, childs, Churchill W.A., Mrs G Young; dress, childs, smocked, 1 to 4 years, Marjorie Martingell, Mrs Hill; boys knitted set, Mrs A Cole, Mrs J Awrey; knitted set for childs, cotton, Churchill W.A., Mrs J Awrey; socks, mens, [illegible] Mrs A Cole, Mrs R Carter.

Knitted Articles

Socks, mens, fine plain [illegible] Mrs N Robertson, Mrs A Cole; socks, [illegible] fancy, Mrs G Young, Mrs A Cole; socks, mens, diamond, Mrs N Robertson, Mrs J Awrey; boys or girls, pair of mitts, Mrs N Robertson, Mrs J Awrey; sweater, mens, sleeveless, Mrs A Cole, Churchill W.A.; boys set, knitted, Mrs A Cole, Silverwood W.I.; baby's set, crocheted, Mrs G Young, Mrs R Carter; babys mittens, cap and bootees, Mrs G Young, Mrs J Awrey; carriage cover, quilted, Churchill W.A.; three pot holders, different designs mounted, Mrs R Carter, Mrs J Awrey; oven mitts, one pair, Mrs Wm Thompson, Mrs J Awrey.

Three hot dish mats, Mrs J Awrey, Churchill W.A.; two guest towels, huck weaving, Mrs J Awrey, Mrs R Carter; childs socks, fancy, Mrs A Cole, Mrs J Awrey; new from old, Churchill W.A., M. Miller; clothes pin bag from feed bag, Mrs. J. Awrey; article from feed bag, Mrs. J. Awrey, Mrs R. Carter; three articles made from felt, Mrs. Wm. Thompson, Mrs. A. Cole; leather handbag, carved, Mrs. R. Carter; any other article, leather tooled, Marg Miller, Mrs. A. Cole; etched circular aluminum tray, Mrs. A. Cole, Mrs. J. Awrey; three stuffed animals, Mrs. A. Cole, Mrs. J. Awrey; three ceramics, June Doberthien; three woodwork articles, Mrs. Wm Thompson; foam rubber corsage, Mrs. J. Awrey, Churchill W.A., foam rubber table centre, Mrs. R. Carter, Mrs. J. Awrey; collection 15 pieces, Mrs. J. Awrey; five novelty articles, June Doberthien; five Christmas gifts, Mrs. N. Robertson, Mrs. G. Young; collection one tea towel, two potholders, one apron, one tea cosy, Mrs. N. Robertson, Mrs. J. Awrey.

Canned and Preserved Products

One pint canned strawberries, Mrs. H. McIntyre, Mrs. A. Cole, Mrs. N. Robertson; one pint canned raspberries, Mrs A. Cole, Mrs. H. McIntyre, Mrs. R. Hart; one pint canned peaches, Mrs. H. McIntyre, Mrs. E. Maxwell, Mrs. A. Cole; one pint canned pineapple, Mrs A Cole; one pint red cherries, Mrs. H McIntyre, Mrs. R Patterson, Mrs P. White; one pint yellow plums, Mrs. A Cole, Mrs. R Patterson; one pint rhubarb, Mrs. A Cole; one pint tomatoes, whole, Mrs. H. McIntyre, Mrs W. Smith, Churchill W.A.; one pint tomato juice, Mrs J Awrey, Mrs J Black, Mrs. F. Freeman; one pint gooseberry jam, Mrs R Patterson; one pint strawberry jam, Mrs E Maxwell, Mrs. A. Cole, Mrs P White; one pint raspberry jam, Mrs A Cole, Mrs H McIntyre, Mrs. N Robertson; one pint black currant jam, Mrs A Cole, Mrs R Patterson, Mrs E. Maxwell.

One pint apple jelly, Mrs A Cole, Mrs P White; one pint crab apple jelly, Churchill W.A., Mrs Wm Thompson, one pint red currant jelly, Mrs P White, Mrs N Robertson, Mrs J Awrey; one pint orange, grapefruit and lemon marmalade, Mrs W Smith, one pint rhubarb marmalade, Mrs E Maxwell, Mrs N Robertson; one pint pickled carrots, Mrs Wm Thompson, Mrs E Maxwell, one pint pickled onions, Mrs A Cole, Churchill W.A.; one pint nine-day pickles, Mrs H McIntyre, Mrs S E Griffin, Churchill W.A.; one pint mustard bean pickles, Mrs P White, Mrs N Robertson, Miss E Pearen; one pint chili sauce, Mrs N Robertson, Churchill W.A., Mrs Wm Thompson

One pint tomato catsup, Miss E Pearen; one pint bread and butter pickle, Mrs N Robertson, Mrs R Patterson, Churchill W.A.; one pint salad dressing, Mrs N Robertson, Mrs P White, Mrs R Patterson; one pint maple syrup, Churchill W.A.; one pint pickled beets, small, Mrs P White, Mrs H. McIntyre, Mrs R Hart; one pint fruit for salad, Mrs R Patterson, Mrs O Locker; soap home made, Mrs W Smith; dandelion wine, Mrs N Robertson, Mrs Wm Bruce, Mrs H McIntyre.

Domestic Science Baking Etc

Loaf brown bread, Mrs Wm Bruce, Mrs G Young; loaf white bread, Mrs R Hart, Mrs W Bruce, Mrs G Young; half dozen plain rolls, Mrs N Robertson, Mrs W Bruce, Mrs W Smith; half dozen chelsea buns, Mrs W Bruce, Mrs G Young, Mrs N Robertson; collection tea biscuits, Mrs W Bruce, Mrs W Smith; half dozen bran muffins, Mrs N Robertson, Mrs W Thompson, Mrs H McIntyre; plain cookies, four of each one dozen, Mrs N Robertson, Mrs G Young, Mrs W Bruce; plate of assorted fancy cookies, Mrs N Robertson, Mrs G Young, Mrs W Smith; plate of assorted uncooked cookies, Mrs N Robertson, Mrs W Bruce, Mrs R Patterson; six date squares, Mrs N Robertson, Mrs R Patterson;

One dozen butter tarts without nuts, Mrs. R. Hart, Mrs. G. Young, Mrs. W. Smith; 12 tarts, three other varieties, Mrs. R. Patterson, Mrs. N. Robertson, Mrs. G. Young; apple pie, Silverwood W.I., Mrs. G. Young, Mrs. W. Carter; raisin pie, Mrs. W. Bruce, Mrs. N. Robertson, Mrs. R. Hart; lemon pie, Mrs. N. Robertson, Mrs. P. White, Mrs G. Young; pumpkin pie, Mrs. P. White, Mrs. R. Hart, Mrs. W. Thompson; date bread, Mrs. W Bruce, Mrs. N. Robertson, Mrs. R. Patterson; banana layer cake, iced, cream filling, Mrs. N. Robertson, Mrs. J. Awrey, Mrs. W. Smith; chocolate layer cake, iced and date filling, Mrs. N. Robertson, Mrs J. Awrey, Mrs G. Young; fruit and nut orange cake, Mrs. P. White; apple spice cake, uniced, Mrs. P. White, Mrs. J. Awry, Mrs. W. Smith; gingerbread, Mrs. W. Smith, Mrs. W. Bruce, Mrs. P. White; sponge cake, uniced, Mrs N. Robertson, Mrs. W Bruce; angel cake, iced, Mrs. W Bruce, Mrs. J. Awrey, Mrs. N. Robertson;

Plate of assorted homemade cookies, Mrs. W. Bruce, Mrs. R Patterson; hen eggs, one dozen grade A brown, Mrs E Maxwell, Mrs. P. White, Mrs. J Black; hen eggs, one dozen grade A white, Mrs J. Black, Mrs E Maxwell, Mrs J Denny; homemade bread, Lindsay special, Mrs W Smith; cherry pie special, Mrs N Robertson; chocolate layer cake special, Mrs R Patterson; apple pie special, Mrs. W Thompson; best pie and cake, Walthe special, Mrs R Patterson, Mrs W Smith, Mrs E Maxwell; apple pie, Hortop and Son special, Mrs W Bruce; single layer cake, Magic Baking Powder special, Mrs N Robertson, Mrs W Bruce, apple pie, New Domestic special, Mrs N Robertson, Mrs R Patterson, Mrs G Young, two layer cake, New Domestic special, Mrs J Awrey, Mrs W Smith, Mrs R Patterson, one dozen butter tarts, Acton Creamery special, Mrs W Bruce, one angel cake uniced, Acton Creamery special, Mrs W Bruce, one pound maple fudge, Acton Creamery special, Mrs J Black.

Grain

Winter wheat, C. Aitken, late oats C Aitken, five stalks ensilage corn Wes Wolfe, Robert Denny, best bus oats grown in field crop competition C Aitken.

Commercial Feature

Bale mixed hay first cutting, J W Wolfe, C Aitken A H McPhedran, F Freeman, bale mixed hay second cutting, C Aitken H McIntyre F Freeman, bale clover hay H McIntyre C Aitken A H McPhedran F Freeman, one bus chopped hay H McIntyre, S E Griffin and Son

Heavy Horses

Clydesdales — Brood mare, A Taylor, spring foal, A Taylor, one year old, A Taylor, two year old, A Taylor, three year old gelding or fly, A Taylor.

Percherons — One year old, McCutcheon Bros.

In Harness — Single display of wagon mares or geldings, G Johnston; span heavy draught mares or geldings, A Taylor, A Taylor; span light draught mares or geldings, A Taylor, A Taylor; span percherons or belgian mares or geldings, McCutcheon Bros, McCutcheon Bros; best heavy four horse team, hitched, A Taylor McCutcheon Bros, G Johnston; wagon mare or gelding, G Johnston, G Johnston; delivery single, G Johnston, G Johnston; best animal in class, A Taylor; six horse team, A Taylor McCutcheon Bros and G Johnston; heavy horse stake, A Taylor, A Taylor; best span heavy horses, any breed, special, A. Taylor, McCutcheon Bros., A. Taylor; best heavy horse on grounds, special, A. Taylor, A Taylor, McCutcheon Bros.; best group of five horses, special, A. Taylor, A. Taylor, McCutcheon Bros.

Light Horses and Ponies

Light horses in harness — Single roadster, 15.2 hands and over, mare or gelding, Joe Hamilton, Alvin White, L. Davidson; single roadster, 15.2 hands and under, mare or gelding, A. White, J. Hamilton, J. Hamilton; single carriage, 15.2 hands and over, mare or gelding, A. White, A. Kerr, W. Wheeler; single carriage, 15.2 hands and under, mare or gelding, W Wheeler, A. White, A. Kerr; span roadsters, mares or geldings, A. White, J. Hamilton, W. Wheeler; carriage team, mares or geldings, A. White, W. Wheeler, A. Kerr; pair tandem horses or ponies, over 12.2, A Kerr; three year old roadster, gelding or filly, W. Croft; best hackney pony, over 12.2 and under 14.2, W Wheeler, Gunby, Peggy Bolender

Races — Light horse stake, D Vance, W Croft, A White; gentlemen's road race, 15.2 and under, A White, J. Hamilton, G Gregson, gentlemen's road race, over 15.2, A. White, W Croft, L. Davidson, team road race, A. White, W Croft, W Wheeler.

Harness Ponies

Single Shetland harness pony, not over 44 inches Peggy Bolender, Peggy Bolender, Stan Matthews; team Shetland ponies, not over 44 inches, P. Bolender, Keith Murray, single harness show pony, not over 12.2, H Black, P Bolender, Norman Smith; team harness show ponies not over 12.2, H Black, N Smith; tandem ponies, not over 12.2, P Bolender, N Smith, H Black, pony saddle class, not over 12.2, P. Bolender, H Black, H Black.

Pony races — Under 12.2 hands, P Bolender, Larry Prucyk, H Black; 13.2 - 14.2 hands, P Bolender, K Murray Harold Brown

Specials — Best high stepping pony, W. Wheeler, H Black, P. Bolender; best single turnout, P. White, A. Kerr, W Wheeler; best high stepping horse, P White, W. Wheeler, A. Kerr; best lady driver, Mrs. N Smith, Mrs A Kerr, Mrs. W Wheeler; best pony foal, H. Black, P. Bolender, K Murray; best pony brood mare, P. Bolender, H. Black, H Black; best showmanship of foal, K Murray, P. Bolender, S Matthews; best group of five light horses, P Bolender, H Black, W Croft.

Sheep

Leicester, Cotswold, Lincoln — Ram, 2 years and over, A Gardhouse, A Gardhouse, J A Kelly; shearling ram, A Gardhouse, J. A. Kelly, A Gardhouse; ram lamb, J A Kelly, A Gardhouse, A. Gardhouse, ewe, two years and over, A Gardhouse, A Gardhouse, J A Kelly; shearling ewe, A. Gardhouse, J A Kelly, A Gardhouse; ewe lamb, A. Gardhouse, J A Kelly, A Gardhouse; pen of long wool sheep, A Gardhouse, J. A Kelly

Southdowns — Ram, two years and over, E Lowden, J A Kelly, E Lowden; shearling ram, E. Lowden, E Lowden; ram lamb, E. Lowden, E Lowden; ewe, two years and over, E Lowden; shearling ewe, E Lowden, E Lowden; ewe lamb, E Lowden, E Lowden; pen, E Lowden; best ram, E Lowden; best ewe, E Lowden

Oxford Down — Ram, two years and over, C Lowden, C Lowden; shearling ram C Lowden, C Lowden, ram lamb C Lowden, C. Lowden, ewe, two years and over, C Lowden, C Lowden, shearling ewe C Lowden, C Lowden; ewe lamb C Lowden, C Lowden, pen, C. Lowden, best ram, C Lowden; best ewe, C Lowden

Suffolk — Ram, two years and over, Hoey; shearling ram, Hoey, Hoey, ram lamb, Hoey, ewe, two years and over, Hoey, shearling ewe, Hoey, W Baker Hoey; ewe lamb, Hoey, Hoey, pen, Hoey

Shropshire — Ram, two years

Continued on Page Nine

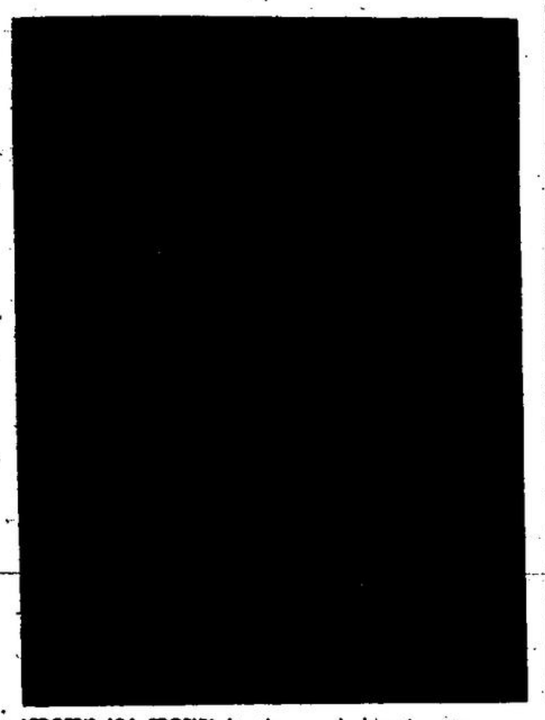

LEDGER'S IGA TROPHY for the grand champion steer was won this year by Wheeler Brothers of Hillsburgh and pictured above left to right are Donna Ledger, Jim Ledger, George and Bert Wheeler. To gain permanent possession of the trophy it must be won three consecutive years. The cattle exhibit was the largest in the history of the fair and the judges had a difficult time in choosing the winners.

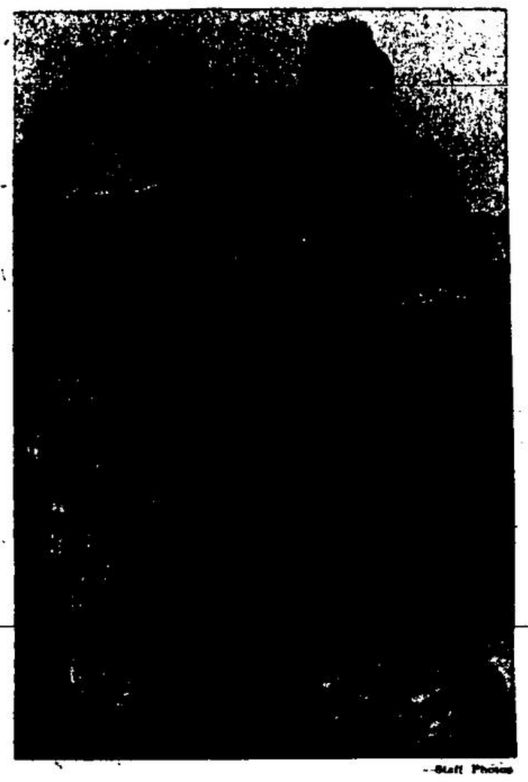

—Staff Photos

BEAUTY AND THE BEAST could well be applied to this photograph as three youngsters attending Acton Fair cuddle up to "Titch", a junior heifer calf. Shown left to right are Debbie Hamilton, R.R. 2, Acton, Barbara Chambers, Orton and Karen Hamilton, R.R. 2, Acton. The girls took quite a fancy to the young calf and spent much time at the cattle pens.