**THE NEVER LATE, NEVER ABSENT CLUB** of the Acton High School received cash awards, as well as diplomas at the High School Commencement last Friday evening, when a large crowd of parents was in attendance. Pictured above left to right are Ruth Spielvogel, Diane Swindlehurst, Danny Holmes, Kathryn Norrish and Marilyn Young. Absent when photo was taken was Bob Duby.

**MISS SHIRLEY MASON** of the Acton High School was presented an award at the High School Commencement for the student who has made the greatest contribution to the welfare of the school and is pictured above receiving the award from T. G. Tyler Sr., the donor.

# Award Presentations, Valedictory Highlight School Commencement

(Continued from Page One)

their rings. E. Evans made the presentation to the students.

**O.A.C. Student**

The Canadian Legion scholarship for general proficiency to the student in grade 12 or 13 who continues to an institution of higher learning was given by Legion president Gordon Beatty to Peter Robinson, who is now a student at the O.A.C., Guelph.

Mary Jane Force and David Hunter received the special prizes of rings given by the Lakeside chapter I.O.D.E. to the girl and boy in Middle and Upper school having the best all-round record as judged by both students and staff. Mrs. Spielvogel made the presentation.

John Hall, chairman of the North Halton high school district board, awarded the proficiency scholarships which are based on academic standing in all subjects. The first prize is $15 and the second $10. Receiving them were grade nine: Elizabeth Force, James Ironside, grade 10: Bob Hanton, Doreen Gordon, grade 11: John Bakker, who is now at Bellevilla, Mary Lou Creighton, grade 12, Mary Jane Force, Marilyn Young.

Mrs. B. Mowat congratulated Gary Dawkins as the winner of the Duke of Devonshire chapter I.O.D.E. scholarship of $50 for the student who attains the highest standing on the upper school examinations.

**St. John Course**

In the uniform of the St. John Ambulance Corps, Gordon Hargrave presented certificates to girls in last year's middle school who took the course. These were: Judy Abram, Mary Lou Creighton, Barbara Davidson, Sharon Gervais, Gayle Holford, Elizabeth McArthur, Joan Moffat, Donna Smith, Nancy Skippen, Anne Barnes, Grace Cloe, Lynda Lovell, Pat Moyse and Norma Sinclair. Not all were present.

Mary Jane Force received the Lakeside chapter I.O.D.E. scholarship of $25 for the student in grade 12 who completes on one year the course in grade 12 with the highest standing, and continues to upper school. Record Miss J. Cline made the presentation.

Greatest proficiency in the commercial option course won Mel Jones scholarship for. Marg Morrison of last year's grade 12 and Betty Lemon of last year's grade 10. Mrs. Galloway congratulated the girls as she presented Miss Morrison with $15 and Miss Lemon with $10.

The scholarship to the student making the greatest progress was given on behalf of the donor, Amos Mason, by Mrs. Charles Kirkness to Bruce Macpherson.

The Duke of Devonshire chapter I.O.D.E. bursary of $100 for a student proceeding to higher education was given by Mrs. Mowat to Peter Robinson.

At the close of the program the valedictorian medal was given, on behalf of the student council by president Ross Shortill to Beth McEnery.

**Field Day Awards**

Field day champions received their awards from Mrs. Galloway and D. Bothwell. Present were the senior girls' champion, Ann Dunlath, intermediate Ruth Landstorough, junior, Jacqueline Dawe and bantam, Elke Macke. Senior boys champion, Frank Cooper and bantam, Jim Peel, Stuart McDonald and Bob Fogarty were absent. It was noted that three of these were also older school record champions.

A newcomer from Milton high school, Jacqueline Dawe, was applauded for Scottish dances. She was accompanied by teacher Phil Caddick on the bagpipe.

Several selections were smoothly sung by the middle girls, Valerie Varey, Margaret Davidson, Ruth Landstorough, Elsie Varey, Deanne Newton and Anne Watkins accompanied by Marilyn Young.

Margaret Davidson and Lesley Anne Duby sang a duet, The Holy City.

**Ends with Dance**

Following the formal program refreshments were handled by students, cleared from the auditorium. Some of the boys stayed on to move chairs for the floor was soon in dancing.

## Rev. H. B. Stokreef Addresses Acton Institute on Remembrance

The Acton WI held their Nov. [illegible] meeting at the home of Mrs. J. Widdenson, Main St. N. [illegible] Thursday afternoon.

Guest speaker, Rev. H. B. Stokreef, now rector at St. Albans church, was introduced by Mrs. Peter, the president. The speaker spoke from his own personal experience in Holland in 1942. Living in a country dominated by the enemy, suffering persecution to his family. He expressed his appreciation of living in a free country where a person has freedom of thought and word and [illegible] of the very science to know what it all was so much.

During the business session [illegible] was voted to the Spelvogel discount fund.

The District Director's report as prepared by Mrs. R. L. Dowdall was read by Mrs. F. Arch, and she also gave the program of the Halton County Branch.

Month's standing [illegible] for two members to go to Rosser [illegible] Day.

Mrs. J. Widdenson gave a report of the Area Convention she attended at Guelph and Mrs. Geo. Lloyd gave an interesting travelog on her trip in the Holy Land which she visited.

## Busy Bees Take Tour of Mill

The November meeting of the Busy Bees Women's Institute was held at the home of Mrs. David Henderson of Moffat on Tuesday, November 13.

Before the meeting opened Mrs. Henderson accompanied the ladies on a tour of the new mill being completed in Moffat by Top Notch Feeds.

The president, Mrs. R. Lindsay, opened the meeting with the Institute Ode followed by the Mary Stewart Collect. The ten members and one visitor present answered the roll call by naming a New Canadian Industry.

**Donate to Fund**

During business discussions it was decided to send $10 to the Retarded Children's Fund in Milton. Plans were completed for the euchre and bazaar and bake sale to be held at No. 7 School.

Mrs. M. Hayward gave the report on the Guelph Area Convention assisted by Mrs. A. McLean. Mrs. Hayward also gave the Thought for the Day.

Mrs. Allen gave a recitation and Mrs. Lindsay read a poem from a letter she received from a war bride who was benefitted by the Institute. Mrs. Lindsay also conducted a contest.

The meeting closed with The Queen and a dainty lunch was served by the hostess.

## Nominations

Nominations for candidates for the offices of mayor, reeve, deputy reeve, six councillors, three school trustees and two Public Utilities commissioners in **Acton** will be held in the Legion auditorium, Friday, November 21 from 7:30 to 8:30 p.m.

Nominations for candidates for the offices of reeve, deputy reeve, three councillors for the municipality of **Nassagaweya**, and two trustees for school area number one in the municipality of Nassagaweya will be held on Monday, November 24, in Brookville Hall at 7:30 p.m.

Nominations for candidates for the offices of reeve, deputy reeve, councillors for the municipality of **Esquesing** and two members of school area number one will be held in Milverton Community Hall, Monday, November 24, at at 7:30 p.m.

## St. Alban's Bazaar Has Christmas Theme

Many items were sold out early in a short while after the opening of St. Albans Guild annual Christmas bazaar last Saturday afternoon. Business was brisk in the parish hall which was decorated for Christmas.

Downstairs candles were placed on the tea tables where shoppers enjoyed the delicious sandwiches, cakes and little cakes. Mrs. V. Bruton and Mrs. T. S. Newton were in convenor.

Miss Michie Rowles won a Christmas cake in a draw. The door prize, a woollen blanket went to Miss Marguerite Dobson of Bradford.

Items for sale included aprons, novelties, knitting, white elephant, candy, baking and cookies.

A lunch and take table and fish pond were attractions. Bazaar convener was Mrs. W. Coon.

The event was considered very successful financially.

Never attempt to stop on a dime but always be sure to stop in time. The Ontario Safety League uses this jingle to emphasize that in driving, judgment and good sense are even more important than good brakes.

The Alberta town of Frank in a Rocky Mountain pass was completely buried in 1903 by a rock slide. 66 lives were lost.

Dr. Alexander Graham Bell invented the principle of the telephone in 1874 at the family home in Brantford, Ont.


2 SHOWS NIGHTLY 7 and 9 p.m. — Roxy — MAT. EVERY SATURDAY 2 P.M.

THURS.-FRI.-SAT. NOV. 20-21-22

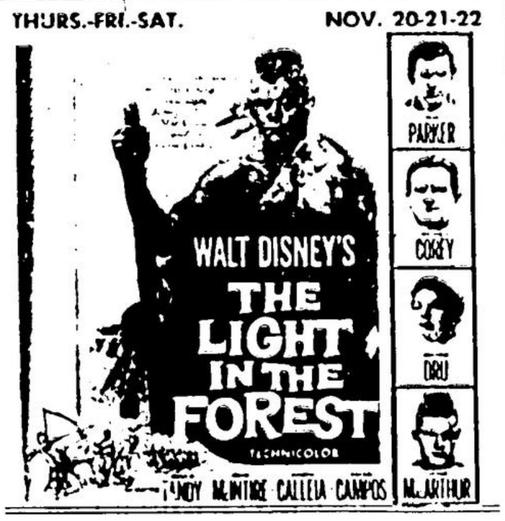


MON.-TUES. Horror Show NOV. 24-25
1. REVENGE OF FRANKENSTEIN
2. CURSE OF THE DEMONS
Adult Entertainment

WED.-THURS. Double Bill NOV. 26-27
1. CHASE A CROOKED SHADOW
2. A CERTAIN SMILE

STARTING FRIDAY, NOVEMBER 28th

CECIL B. DeMILLE'S production
THE TEN COMMANDMENTS
A PARAMOUNT PICTURE IN VISTAVISION AND TECHNICOLOR
starring
CHARLTON HESTON · YUL BRYNNER · ANNE BAXTER · EDWARD G. ROBINSON
Yvonne DE CARLO · Debra PAGET · John DEREK



DAVID E. HASTINGS
AND
BRUCE E. PAYNE
CARRYING ON THE PRACTICE OF LAW
under the firm name of
HASTINGS AND PAYNE
ARE PLEASED TO ANNOUNCE THE OPENING OF AN ACTON OFFICE AT
1A MILL STREET PHONE 991



WE SELL AND SERVICE MYERS WATER SYSTEMS
MYERS
• FREE ESTIMATES
• ALL WORK GUARANTEED



M. COXE & SON
PLUMBING HEATING
EAVESTROUGHING
Pease Gas & Oil Furnaces
Gas Water Tanks
- Free Estimates -
PHONE 25 ACTON



FRANK CARNEY & SONS
HARDWARE — PLUMBING
HEATING — ELECTRIC
UL 6-9563 ROCKWOOD



See us for
ALL-NEW
SUBURBANITE
WINTER TIRES
by GOODYEAR
with
DYNAMIC TRACTION
for today's high powered cars
See us now for the only traction that puts all your power to work to beat winter roads.
• Extra grip under power.
• 51% more traction in snow —17% better traction in mud.
• Sure control on hills, corners, stopping.
• Quiet ride on bare pavement.
LOWEST PRICES EVER
Free Installation — See us soon.
THOMPSON MOTORS (ACTON) LTD.
PHONE: 69
FORD CARS, TRUCKS, TRACTORS
SALES AND SERVICE



NOW IS THE TIME TO
MODERNIZE

Give Your Basement That Modern Look . .
WITH AN ECONOMICAL
CLARE HECLA GAS UNIT!
ALL INSTALLATIONS MADE IN ACCORDANCE WITH NATIONAL WARM AIR HEATING AND AIR CONDITIONING ASSOCIATION REQUIREMENTS AND TAILOR MADE TO SUIT YOUR HOME.
● Estimates Without Obligation ●
Why Take Less Than The Best?
CALL
ROOT HARDWARE LIMITED
ROCKWOOD, ONT. PHONE UL 6-9551



AN EASY SOLUTION . . . TO YOUR
CHRISTMAS GIFT PROBLEM!
It's time to think of that gift for the people who have everything.
No need to think further -- Give a GIFT SUBSCRIPTION to the
Acton Free Press
THEY'LL THINK OF YOU 52 TIMES A YEAR!
A GIFT CARD WILL BE SENT IN YOUR NAME.
(SUBSCRIPTION PRICES — PAID IN ADVANCE)
$3.00 PER YEAR IN CANADA
$4.00 OTHER COUNTRIES

REMEMBER . . .
A GIFT SUBSCRIPTION TO
THE ACTON FREE PRESS
is so easy to give . . . and inexpensive too!