

On a recent visit to the Vickers-Armstrongs (Aircraft) Ltd. plant at Hurn, England, Prince Philip took time out to look over and inspect one of Trans-Canada Air Lines' Viscounts on the production line. The airplane, just about completed when Prince Philip made his tour, is now in regular service on TCA routes. Forty seven propeller turbine Viscounts are now serving TCA's parts-of-call and four more will be delivered next Spring. Following the Duke's visit to Hurn, he toured Weybridge where Vickers are making the Vanguard, 20 of which have been ordered by TCA.

No Debts Till 1961

OMB Warns Plant Last Debt to '61

GEORGETOWN—A complicated question of financing has delayed progress on Georgetown's planned new sewage disposal plant, interfered with plans of Delrex Developments for construction of 522 houses okayed by the town council on property adjacent to the Sykes Tract plant, and led to charges laid against the company by building inspector Joseph Gilgoss for alleged infringement of the building by-law.

On May 30 need for the new disposal plant was recognized by the Ontario Municipal Board at a public hearing held in town, but it had last week no okay had been given to the town for financing the estimated \$430,000 cost. On Monday, council was informed by the board that approval would be given to go ahead with the proviso that the cost not exceed \$100,000, that Delrex pay a \$147,000 bond the money to be applied directly to the capital cost of the plant, and that no further capital debt be incurred by the town, other than for water-works and hydro until 1961.

The board in its letter, pointed out that addition of sewage disposal debt plus the town's share of new high school debt would bring Georgetown's debt-to-revenue ratio to 28 per cent, which it considers prohibitive to any further bond issue.

Meanwhile, the building inspector has withheld permits for building on the newly released area,

with the backing of the county health unit which in a letter to the town clerk on June 30 advised that plumbing permits should not be issued until the health unit is given some guarantee that the system would be completed by the time houses are ready for occupancy. The letter referred to a similar type of letter sent by the unit in 1955 advising withholding of permits for houses in areas where the sewerage system is not completed.

Unable to obtain permits, the Delrex firm has proceeded with initial construction on six houses and on Tuesday, the building inspector laid charges against the company claiming contravention of Georgetown's building by-law. The case will probably come up in magistrates' court on August 18. Maximum penalty for each offence is \$50.

Both council and Delrex have contacted the Municipal Board for clarification of their ruling, particularly as it regards bond issue for a school which is a government necessity of any large number of houses to be built. The town is also interested in knowing how the ruling affects by-law already passed for \$45,000 in storm sewers and for a \$18,000 sanitary sewer needed in the new park subdivision.

The Delrex firm in a letter to the board, copy of which was sent to council for its information, points out that the \$147,000 is not a

New Boat

OAKVILLE—The purchase of a 18 foot clinker dory for the use of the harbor patrolman was approved by town council. The boat is being purchased from Oakville Marine for \$150.

Quotations were received from all local dealers. The dory will be available for use by members of the fire and police departments if required.

SEPTIC TANKS
Complete Septic Tank Installation
BACK-HOE SERVICE
Well Tile - Pre-Cast Sidewalks - Concrete Steps
Phone Rockwood
Ulster 6-4398

ROCKWOOD CONCRETE PRODUCTS
R.R. 2, Rockwood, Ont.

Ask Annexation Survey Costs Won't Throw Money Down Drain

BURLINGTON Council is to inquire about the costs of engaging the services of a professional consultant to make a study of the Burlington Beach area north of the canal and advise them about the advisability of annexing the area to Burlington.

A motion to appoint a consultant was withdrawn by Reeve William Hourigan after a lengthy discussion and instead he moved a second motion that council interview a professional consultant as to the cost of such a survey.

Councillor Ray Bryant was the first to oppose the appointment of a consultant without obtaining an

Trafalgar Will Convert Bonds

TRAFALGAR Trafalgar council is going to convert \$43,200 of Victory Loan Bonds into Canada Conversion Loan Bonds at 4 1/2 per cent for a 25 year term.

Reeve Hourigan replied that council could not possibly make a final decision on annexation without an expert. "A study of the area involves long range planning and I don't believe that we are capable of making decisions without expert help," he said.

All the Victory Loan Bonds were at three per cent interest.

An elephant is considered in its infancy until it is a 29 years old.

Using Automation To Kill off Flies

TRAFALGAR Tired of swarming flies, municipal office employees at the Trafalgar Memorial Hall are mechanizing their efforts.

Council last week gave permission to buy two electrical fly-killing units to combat the annoying pests whom township employees say "come in swarms." According to assistant township clerk James Gray, "they're terrible sometimes. They must come in by way of the flat roof."

Two new fly-killers are to be attached to the walls where they will give off vapor deadly to the insects.



"It's good to hear your voice again, Son!"
Someone you love would love to hear your voice...
telephone tonight*

THE BELL TELEPHONE COMPANY OF CANADA
*Long Distance bargain rates—night after 6 and all day Sunday

H. S. HOLDEN
OPTOMETRIST
EYES EXAMINED
GLASSES FITTED
7 Douglas St.
GUELPH
Phone TAYlor 2-7150

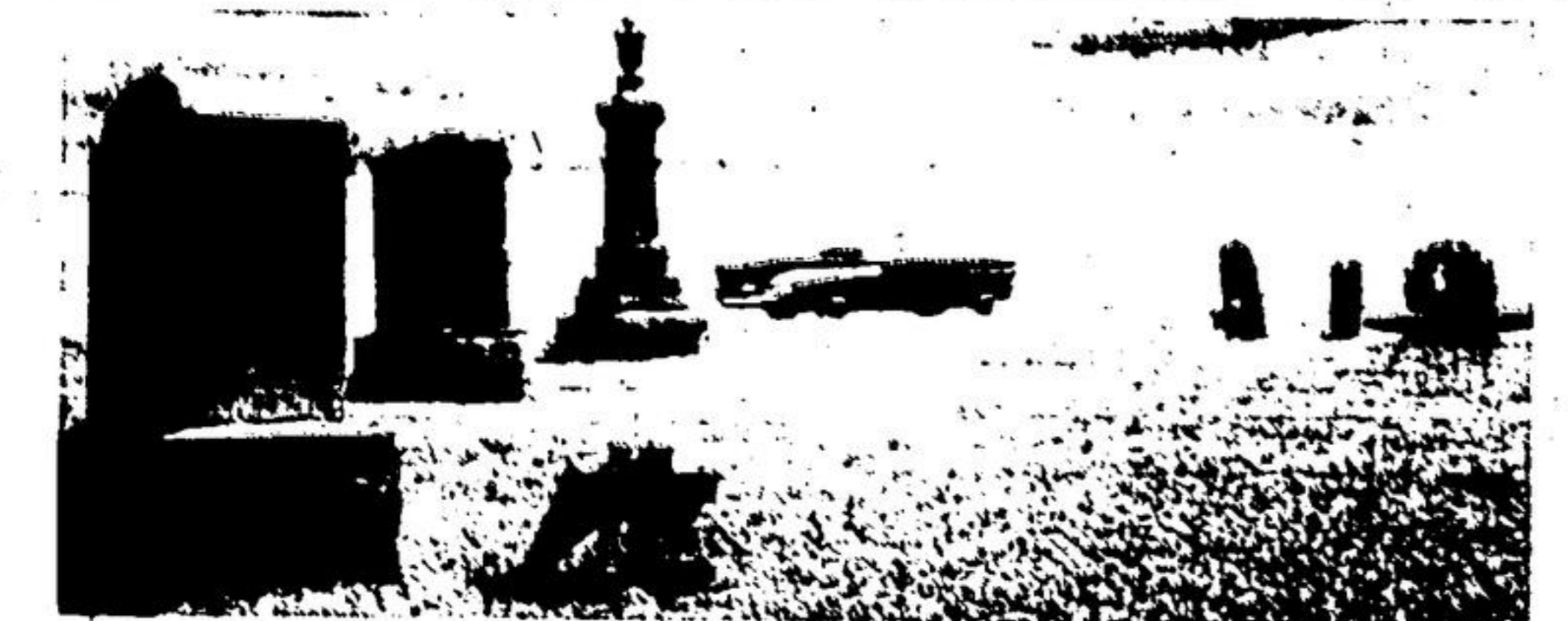

Whistling past the graveyard

This driver is a lot closer to the graveyard than he thinks. At the speed he's going, even a minor mistake in judgment could cause a major highway disaster. Reckless speed is the cause of too many fatal accidents on the road. And sometimes even the speed limit can be misleading—you can be within the limit and still be going too fast for driving conditions. Here's an easy rule of thumb to guide you to a safe speed: always drive at a speed that will enable you to stop in the distance that's clear ahead. At night, drive at a speed that will permit you to stop within headlight range. If you are tired, or inattentive—don't drive at all. One simple way to check whether your speed is too high or not is to watch the traffic around you. If you are passing most of the other cars on the road, you are going too fast. If most of them are passing you, you are going too slow. Your Ontario Department of Transport urges you to observe the speed limits—slow down and live!

Urgent to all holders of wartime Victory Bonds

Earn up to 50% more interest

EXCHANGE your 3% wartime Victory Bonds

FOR THE NEW **4 1/2%** and in addition receive an immediate cash adjustment

25 YEAR CANADA CONVERSION BONDS

ALSO AVAILABLE:
4 1/4% 14 YEAR BONDS
3 3/4% 7 YEAR BONDS
3% 3 1/4 YEAR BONDS

See your bank, investment dealer, trust or loan company or other financial adviser TODAY

Here's an example of the cash adjustment on a \$1000 bond

| Issue Date | Redemption Date | Interest Rate | Original Bond Value | Cash Adjustment | Total Cash |
|------------|-----------------|---------------|---------------------|-----------------|------------|
| 1942 | 1967 | 3% | \$1000.00 | \$100.00 | \$1100.00 |
| 1943 | 1968 | 3% | \$1000.00 | \$100.00 | \$1100.00 |
| 1944 | 1969 | 3% | \$1000.00 | \$100.00 | \$1100.00 |
| 1945 | 1970 | 3% | \$1000.00 | \$100.00 | \$1100.00 |
| 1946 | 1971 | 3% | \$1000.00 | \$100.00 | \$1100.00 |
| 1947 | 1972 | 3% | \$1000.00 | \$100.00 | \$1100.00 |
| 1948 | 1973 | 3% | \$1000.00 | \$100.00 | \$1100.00 |
| 1949 | 1974 | 3% | \$1000.00 | \$100.00 | \$1100.00 |
| 1950 | 1975 | 3% | \$1000.00 | \$100.00 | \$1100.00 |
| 1951 | 1976 | 3% | \$1000.00 | \$100.00 | \$1100.00 |
| 1952 | 1977 | 3% | \$1000.00 | \$100.00 | \$1100.00 |
| 1953 | 1978 | 3% | \$1000.00 | \$100.00 | \$1100.00 |
| 1954 | 1979 | 3% | \$1000.00 | \$100.00 | \$1100.00 |
| 1955 | 1980 | 3% | \$1000.00 | \$100.00 | \$1100.00 |
| 1956 | 1981 | 3% | \$1000.00 | \$100.00 | \$1100.00 |
| 1957 | 1982 | 3% | \$1000.00 | \$100.00 | \$1100.00 |
| 1958 | 1983 | 3% | \$1000.00 | \$100.00 | \$1100.00 |
| 1959 | 1984 | 3% | \$1000.00 | \$100.00 | \$1100.00 |
| 1960 | 1985 | 3% | \$1000.00 | \$100.00 | \$1100.00 |
| 1961 | 1986 | 3% | \$1000.00 | \$100.00 | \$1100.00 |
| 1962 | 1987 | 3% | \$1000.00 | \$100.00 | \$1100.00 |
| 1963 | 1988 | 3% | \$1000.00 | \$100.00 | \$1100.00 |
| 1964 | 1989 | 3% | \$1000.00 | \$100.00 | \$1100.00 |
| 1965 | 1990 | 3% | \$1000.00 | \$100.00 | \$1100.00 |
| 1966 | 1991 | 3% | \$1000.00 | \$100.00 | \$1100.00 |
| 1967 | 1992 | 3% | \$1000.00 | \$100.00 | \$1100.00 |
| 1968 | 1993 | 3% | \$1000.00 | \$100.00 | \$1100.00 |
| 1969 | 1994 | 3% | \$1000.00 | \$100.00 | \$1100.00 |
| 1970 | 1995 | 3% | \$1000.00 | \$100.00 | \$1100.00 |
| 1971 | 1996 | 3% | \$1000.00 | \$100.00 | \$1100.00 |
| 1972 | 1997 | 3% | \$1000.00 | \$100.00 | \$1100.00 |
| 1973 | 1998 | 3% | \$1000.00 | \$100.00 | \$1100.00 |
| 1974 | 1999 | 3% | \$1000.00 | \$100.00 | \$1100.00 |
| 1975 | 2000 | 3% | \$1000.00 | \$100.00 | \$1100.00 |
| 1976 | 2001 | 3% | \$1000.00 | \$100.00 | \$1100.00 |
| 1977 | 2002 | 3% | \$1000.00 | \$100.00 | \$1100.00 |
| 1978 | 2003 | 3% | \$1000.00 | \$100.00 | \$1100.00 |
| 1979 | 2004 | 3% | \$1000.00 | \$100.00 | \$1100.00 |
| 1980 | 2005 | 3% | \$1000.00 | \$100.00 | \$1100.00 |
| 1981 | 2006 | 3% | \$1000.00 | \$100.00 | \$1100.00 |
| 1982 | 2007 | 3% | \$1000.00 | \$100.00 | \$1100.00 |
| 1983 | 2008 | 3% | \$1000.00 | \$100.00 | \$1100.00 |
| 1984 | 2009 | 3% | \$1000.00 | \$100.00 | \$1100.00 |
| 1985 | 2010 | 3% | \$1000.00 | \$100.00 | \$1100.00 |
| 1986 | 2011 | 3% | \$1000.00 | \$100.00 | \$1100.00 |
| 1987 | 2012 | 3% | \$1000.00 | \$100.00 | \$1100.00 |
| 1988 | 2013 | 3% | \$1000.00 | \$100.00 | \$1100.00 |
| 1989 | 2014 | 3% | \$1000.00 | \$100.00 | \$1100.00 |
| 1990 | 2015 | 3% | \$1000.00 | \$100.00 | \$1100.00 |
| 1991 | 2016 | 3% | \$1000.00 | \$100.00 | \$1100.00 |
| 1992 | 2017 | 3% | \$1000.00 | \$100.00 | \$1100.00 |
| 1993 | 2018 | 3% | \$1000.00 | \$100.00 | \$1100.00 |
| 1994 | 2019 | 3% | \$1000.00 | \$100.00 | \$1100.00 |
| 1995 | 2020 | 3% | \$1000.00 | \$100.00 | \$1100.00 |
| 1996 | 2021 | 3% | \$1000.00 | \$100.00 | \$1100.00 |
| 1997 | 2022 | 3% | \$1000.00 | \$100.00 | \$1100.00 |
| 1998 | 2023 | 3% | \$1000.00 | \$100.00 | \$1100.00 |
| 1999 | 2024 | 3% | \$1000.00 | \$100.00 | \$1100.00 |
| 2000 | 2025 | 3% | \$1000.00 | \$100.00 | \$1100.00 |