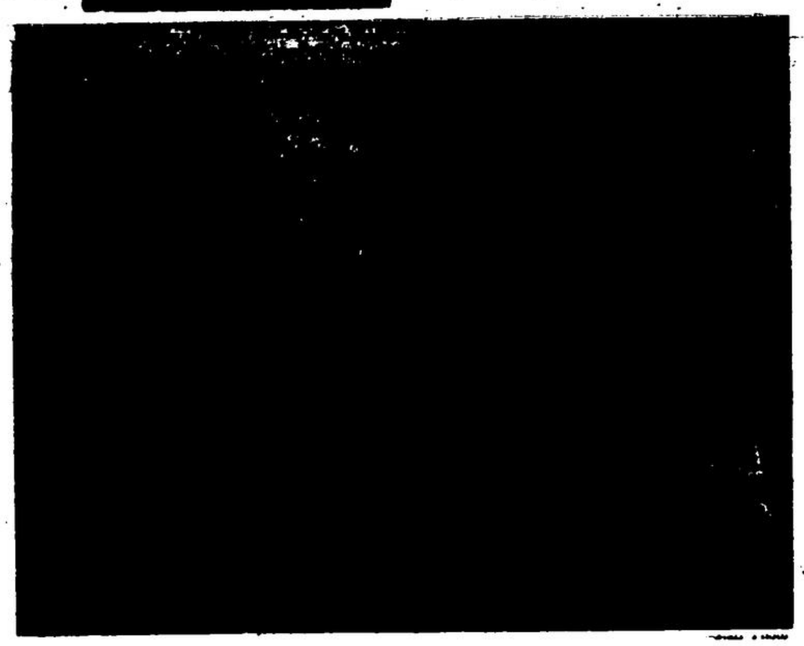

BEST IN THE STAKE CLASS are the two heavy horses owned by Alvin Taylor and McCutcheon Bros. The two horses have won many awards in competition in previous fairs and the C.N.E. Entries were high in horse events which made the judging more difficult as the entries were evenly matched.

Ontario Dairy Queen to Open Fair At Milton Agricultural Grounds

For the first time in the history of the Halton Agricultural Society, a lady has been invited to open the County Fair on Saturday, September 28th.

This was the unanimous decision of the directorate of the Halton Agricultural Society at a recent meeting. The lady who will officiate in the ceremony is none other than Miss Jean Peterson of Hornby, Ontario's Dairy Queen of 1957.

Haltonians will welcome the opportunity to pay tribute to this popular young lady who over the past few years has played a leading part in bringing many honors to the County of Halton.

J. Aitken Wins Braida Trophy For Second Year

Lorne School, near Acton, was the scene of an interesting evening's program on Thursday of last week. 4-H Club leaders Charles McKeown and Nino Braida had a 100 per cent. turnout of the members of the Acton 4-H Grain Club, whose exhibits were judged by Associate Ag. Rep. "Al" Francis.

James Aitken had the prize winning entry of Garry oats and was also the high club member on the year's work and thereby wins the Braida trophy for the second year in succession.

The standing of the balance of the club members was as follows: 2nd Fred Thompson; 3rd Ted Freeman; 4th Allen Bowen; 5th Bill Wragg; 6th James McDonald; 7th John Kranendonk; 8th Ronald McEachern; 9th Jack Marshall; 10th Harold McEachern; 11th Wm. Rognvaldson; 12th Clarence McEachern; 13th Donald Swackhamer; 14th Ken Cripps; 15th Allan McArthur.

Mission Boat Ends Services on Coast

NEW WESTMINSTER, B.C. (CP) —Recent sale of the motor vessel Eagle Wings is the end of a 12-year story of devotion to duty on the British Columbia coast.

Rev. R. Elliot McAllister, who began his evangelical career as a youth, died during last summer's cruise near the Gulf Islands. For a time, before the boat finally was sold, his widow had hoped that someone would take up the evangelical work the couple long performed on the Inside Passage.

Freewill offerings kept the clinker-built craft sailing each year from May to September along the inlets between Vancouver and Prince Rupert.

The work of the McAllister was based on the "fundamental gospel of truth" of the Plymouth Brethren, who have more than 1,000 followers in the province.

Training School Well Attended

The fall program for 4-H Homemaking Clubs commenced last week with the Leaders' Training School for the project, "Meat in the Menu."

Clubs will be organizing immediately and interested members who have not been approached are advised to contact the leaders in their community. Following "Meat in the Menu", which will probably terminate in January, the Homemaking Clubs plan to study the project, "Cothes Closets Up to Date" for the spring months.

Women's Institutes or other interested groups who would like to sponsor such a club for girls 12 to 20 years of age, will find information gladly given through this office by the County Home Economist, Mrs. Mabel Borgstrom.

Present clubs and leaders are:

Ashgrove — Mrs. Wilfred Bird, Mrs. Vernon Picket.

Bannockburn — Mrs. Stan Matthews, Mrs. Stan Morrison.

Dublin—Mrs A. Murcheson, Mrs. Mansell Nellis.

Hornby North — Mrs. Stan May, Mrs. J. McCarron.

Hornby South — Mrs. Delbert Downs, Mrs. W. Colton.

Limehouse—Mrs. S. Kirkpatrick, Mrs. S. Gisby.

Nassagaweya—Mrs. Hattie Price, Mrs. B. D. Young.

Nelson — Mrs. Stewart Richardson, Miss Helen Vivian.

Norval — Mrs. H. McLaughlin, Mrs. G. Chester.

Palermo—Mrs. Geo. Atkins, Miss Lorna Lawrence.

Scotch Block — Mrs. Norman Brown, Mrs. Finlay Currie.

Stewarttown — Mrs. L. DeVries; Mrs. F. Armstrong.

Milton - Omagh — Miss Ellen Chapman, Mrs. Stan Randell.

HISTORICAL BIBLE

TORONTO (CP)—John Burr, a recent arrival from England, brought a 289-year-old Bible.

Announce Awards In Competition

J. Spencer Wilson had the winning entry in the ensilage corn field competition sponsored by the Halton Agricultural Society, states Mrs. George E. Readhead, secretary of the Society. 18 Halton farmers entered the competition and their fields were scored by F. H. Wood of Hamilton on Tuesday of last week. His awards were as follows:

1st Spencer Wilson 96, 2nd Fred Nurse 95, 3rd H. C. Reid; 4th R. A. Harren and Sons; 5th C. Ricci; 6th Reford Gardhouse; 7th E. C. Foster; 8th Brock Harris; 9th Don Martin; 10th Ward Brownridge; 11th Sam Harrop; 12th John C. Richardson.

Dairy Breed Entries Show Large Increase

Last week saw the entries for the Halton Holstein Jersey and Guernsey shows at the Milton Fair rolling into the Agricultural Office at Milton. By Thursday night last, a total of 437 entries, representing some 334 head of Halton's three dairy breeds had been received.

This would indicate that with favorable weather on September 28, the dairy cattle ring at the Milton Fair grounds will see one of the best dairy shows in the history of the Fair.

Board Announces Prize List For Acton Fall Fair Entries

(Continued from Page Eleven)

Aberdeen Angus—Bull, two years and under two, W. F. James, J. H. Willmott; bull calf, J. H. Willmott, T. Jackson, T. Jackson; best cow any age, W. F. James, J. H. Willmott; jr. male champion, W. F. James; reserve jr. male champion, J. H. Willmott; grand champion male, W. F. James; two year old heifer, W. F. James; one year old heifer, W. F. James, W. F. James, J. H. Willmott; calf heifer, J. H. Willmott, W. F. James, T. Jackson; sr. female champion, W. F. James; reserve sr. female champion, W. F. James; jr. female champion, W. F. James, J. H. Willmott; grand champion female, W. F. James, best two animals get of one sire, J. H. Willmott, T. Jackson, T. Jackson; herd to consist of one bull, three females, W. F. James, J. H. Willmott, T. Jackson

Hereford — Bull, two years and over, Frank Hall, L. Gear and son; bull, one year and under two, L. Gear and son, F. Hall, Frank Hustler; bull calf, C. Patterson, Fr. Hustler, L. Gear; sr. champion male, F. Hall, reserve sr. male champion, L. Gear, jr. male champion, L. Gear, reserve jr. male champion, C. Patterson; grand champion male, F. Hall; best cow any age, L. Gear, C. Patterson, F. Hall; two year old heifer, F. Hustler, C. Patterson, Cecil McCann; one year old heifer, L. Gear, L. Gear, F. Hall, calf heifer, F. Hall, L. Gear, C. Patterson; sr. female champion, L. Gear; reserve sr. female champion, C. Patterson, jr. female champion, F. Hall; reserve jr. female champion, L. Gear; grand champion female, L. Gear; best two animals get of one sire, L. Gear, C. Patterson, F. Hall; herd to consist of one bull, three females, F. Hall, C. Patterson, L. Gear.

Commercial Feature — Steers under 800 lbs., W. F. James, John McColl, Roy Coulter, steers 800-900 lbs., J. McColl, W. H. Merry, J. H. Willmott; steers over 900 lbs., E. Coulter, T. Jackson, Chas. F. Martin; best steer, W. F. James, shown by Evelyn McKay; heifer under 700 lbs., J. H. Willmott, Bill Jackson, C. McCann; heifer 700-850 lbs., W. H. Merry, Bill Jackson, group of three animals owned by exhibitor, W. H. Merry, Bill Jackson

Boys' and Girls' Class—Steer or heifer pure bred or grade born on or after May 1st, 1956, shown by girl or boy under 21 yrs., W. F. James, John McColl, J. McColl, Bank of Nova Scotia challenge trophy for steer or heifer, W. H. Merry

Cattle Special — Best two beef breeding purpose calves, W. H. Merry, J. H. Willmott, F. Hall; jr. herd, any beef breed, bull, 3 females under two years, W. H. Merry, J. H. Willmott, L. Gear.

Holsteins

Bull, two yrs. and over—Fradol Farms; bull, over one yr. and under, T. Brownridge and son, Howard Laidlaw, Jack Taylor; bull calf one yr. and under, T. Brownridge, G. A. Reed, Howard Laidlaw; jr. male champion, T. Brownridge and son; reserve jr. male champion, T. Brownridge and son; grand champion, Fradol Farms; cow any age, Howard Laidlaw, Fradol Farms, Fradol Farms; two yr. old heifer, Bill Kerr, Fradol Farms, Howard Laidlaw; one yr. old heifer, Howard Laidlaw, T. Brownridge, J. A. Reed and son; sr. heifer calf, Bill Kerr, Margaret Austin, Jack Taylor; jr. heifer calf, Fradol Farms, Howard Laidlaw, Jack Taylor; sr. female champion, Howard Laidlaw; reserve sr. female champion, Fradol Farms; jr. female champion, Howard Laidlaw; reserve jr. female champion, Fradol Farms; grand champion female, Howard Laidlaw; two animals get of one sire, Howard Laidlaw, Fradol Farms, T. Brownridge; Holstein herd, Fradol Farms, Howard Laidlaw, T. Brownridge.

Ayrshires

Alec Job won the following—Bull over one yr. and under two, bull calf, jr. male champion, reserve jr. male champion, grand champion male, cow, heifer, sr. heifer calf, jr. heifer calf, sr. female champion, reserve sr. female champion, jr. female champion, reserve jr. female champion, grand champion female, two animals get of one sire, Ayrshire herd

Special—Best Holstein cow in milk any age, Howard Laidlaw, Fradol Farms

Special Horse Contests

Road hack class, Jane Hulbrook, C. Arrow, W. D. Whittiker; open performance class, Mr. and Mrs. Norm Smith, Jane Hulbrook, Bob Mairn; open hunter class, Jane Hulbrook, W. Whittiker, Mrs. Residore; knock down and out class, Bob Mairn, Jane Hulbrook, Jane Hulbrook; saddle horses, Harold Livingstone, Mr. and Mrs. N. Smith, W. Whittiker; best lady rider, Jane Hulbrook, W. Whittiker, Vivian Brown; best saddle mare, C. Arrow, Lois Levelly, Jane Hulbrook.

Heavy Horses

Clydes—Brood mare, Alvin Taylor, also spring foal, 1 year old gelding or filly, best animal in class.

Percherons — McCutcheon Bros. won gelding or filly, 3 year old gelding or filly, 4 year old mare, best animal in class.

Wagon class — Spring foal, Mrs. John Lightle; McDonald Bros. won 1 year old and 2 year old gelding or filly.

Heavy horses in harness — Span heavy draught mares or gelding, A. Taylor; span Percheron, Belgian mares or geldings, McCutcheon Bros., McCutcheon Bros.; best heavy 4 horse team, McCutcheon Bros.; six horse team, McCutcheon Bros.; $50 stake, A. Taylor, McCutcheon Bros.; best showmanship of foal, Wayne Taylor, Cliff Reinhart, Rose Marie Campbell; best group five horses, A. Taylor, McCutcheon Bros.

Specials—Best span heavy horses, A. Taylor, McCutcheon Bros., McCutcheon Bros.; best heavy horses on grounds, A. Taylor, MGutcheon Bros.

Light Horses

Roadsters — Brood mare, Lloyd Davidson; spring foal, L. Davidson; team fo harness show ponies, not to exceed 12 hands, N. Smith, H. Black; best single turnout, Mr. and Mrs Barden, Mrs. Wheeler, Archie Kerr; team of Shetland harness ponies, C. Reinhart, H. Black; team of hackney ponies N. Smith; span of roadsters, Mr and Mrs Barden, J. Hamilton, Mrs Wheeler; single Shetland pony, C. Reinhart, H. Black, H. Black, carriage team, Mr and Mrs Barden, Bob Kerr, Mrs Wheeler; single hackney ponies, Mrs Wheeler, N. Smith, N. Smith; single roadster under 15 hands, J. Hamilton, Mrs. Barden, Mrs. Wheeler;

Single road race under 15 hands, J. Hamilton, Mrs. Wheeler, Mrs. Barden; single carriage under 15 hands, Mrs. Barden, Mrs. Wheeler, Bob Kerr; single harness pony, N. Smith, C. Reinhart, H. Black; lady driver, Mrs. Barden, Mrs. Wheeler; single roadsters, Mr. Barden, J. Hamilton, Lloyd Davidson; single road race, Mr. Barden, L. Davidson, J. Hamilton; pair of tandem ponies or hackney horses, Mr. Barden, A. Kerr, single carriage, Mrs. Barden, Mrs. Barden, A. Kerr, tandem ponies, N. Smith, C. Reinhart, H. Black; best single high stepping horse, Mrs. Wheeler, Mrs. Barden, Mr. Barden; best single high stepping pony, Mrs. Wheeler, N. Smith, H. Black.

Pony saddle class, C. Reinhart, H. Black, M. Inglis; group of five light horses, Mr. Barden, Mrs. Wheeler, H. Black; light horse stake class, Mr Barden, B. Kerr, G. Campbell; best pony brood mare, H. Black, C. Reinhart, N. Smith.

Hogs

Boar, born before Sept. 1, 1956, Geo. Wheeler; boar, born after March 1, 1957, G. Ford, G. Ford, G. Wheeler; champion boar, G. Wheeler; sow, previous Sept. 1 1956, G. Wheeler; sow, Sept. 1 - March 1, 1957, G. Wheeler; sow, born after March 1, 1957, G. Ford G. Wheeler; pen market hogs, G. Wheeler; champion sow, G. Wheeler.

Specials — Best pair of weanling pigs John Slinger.

Sheep

Leicester, Cotswold or Lincoln — Ram, A. Gardhouse, J. A. Kelly, J. A. Kelly, shearling ram, J. A. Kelly, A. Gardhouse; best ram lamb, J. A. Kelly, A. Gardhouse, A. Gardhouse; ewe, A. Gardhouse, J. A. Kelly, A. Gardhouse, shearling ewe, A. Gardhouse, A. Gardhouse, J. A. Kelly; ewe lamb, A. Gardhouse, J. Kelly, A. Gardhouse; pen of long wool, A. Gardhouse, J. Kelly, J. Kelly; best ram, J. Kelly, best ewe, A. Gardhouse.

Southdowns — Fred Hampton got three firsts, three seconds and one third, J. A. Kelly received two firsts, three seconds and two thirds, best ram owned by J. A. Kelly and best ewe by F. Hampton.

Suffolk — Raymond Comfort got four firsts, three seconds, James Hocy received two firsts, three seconds and three thirds, best ram, J. Hocy; best ewe, R. Comfort.

Shropshire — Percy Peavoy received three firsts, five seconds and six thirds; R. Comfort received five firsts, one second; best ram, R. Comfort; best ewe, P. Peavoy.

Short wooled or any other variety—J. H. Willmott won all prizes in this class.

Specials—Best flock, J. H. Willmott and A. Gardhouse; pair marketable lambs, J. A. Kelly, J. H. Willmoff, F. Hampton; fleece, G. Leslie; long wool fleece, J. Kelly, A. Gardhouse, J. Kelly.

Poultry

Chickens—Fred Kentner took the most awards with 59 firsts, 67 seconds and 35 thirds; L. Ridler and Son received 85 firsts, 27 seconds 12 thirds; J. G. McPhail had 36 firsts, 26 seconds and 11 thirds; Clarence McCready, 25 firsts, 29 seconds and nine thirds; D. R. Allan, seven firsts, 11 seconds and five thirds; Mr. Copeland, 10 firsts, three seconds and two thirds; Bill McMullen, two seconds and two thirds; L. Miller, three thirds.

Geese—Clarence McCready had 17 firsts and one second; D. R. Allan had one first and five seconds.

Pet Stock

Pigeons — Male, Wayne Mason, Bill McMullen, Daniel Allan; female, Wayne Mason, Daniel Allan, Bill McMullen; best pair of bantams, T. McKeown, H. Hawkin, D. Allan, rabbits, Clifford Wedge, D. Allan, J. Heyness; any other variety, flying, male, D. Allan, W. Mason, W. Mason; female, D. Allan, W. Mason, W. Mason.

Adventurer Plans Voyage in Ketch

VANCOUVER (CP) — A fair-haired six-foot adventurer, Len Van Egmond, is preparing to sail in a 24-foot ketch to out of the way places and a voyage that may cover 25,000 miles in four years.

The former Oakalla prison guard and merchant seaman will embark about mid-July in the $2,000 sailboat Idler, equipped with a six horsepower auxiliary engine for emergencies.

He has had the idea since childhood when he used to sit near his home in Holland, study passing ships and yearn for the day when he could man a vessel of his own.

He will go down the coast to Panama, then westward to the Galapagos islands, jumping off point for a 3,200 mile hop to the Marquesas.

Husbands! Wives!
Get Pep, Vim; Feel Younger
Thousands of couples are weak, worn-out, exhausted because body lacks iron. For new youthful feeling after 40, try Ostrex Tonic Tablets. Contain iron for new pep, vim, plus supplement does Vitamin B. In a single day, Ostrex supplies as much iron as 16 doz. raw oysters, 4 lbs. of liver, 16 lbs. of beef. "Get-acquainted" size costs little—only 60¢. Or get Economy size and save 75¢. All druggists.

KEYS MADE WHILE YOU WAIT
Hinton's 5c-$1 Store

SAVE 50% On New KODAK FILM
24 hr. FILM Developing Service
Promotional Special
For each roll of film left at Hinton's Store for developing you may purchase a new roll of film for only ½ Regular Price.
Hinton's 5c to $1 Store

where craftsmanship counts....

count on us!
For the ultimate in the printing art . . . delivered to you quickly and on the agreed-upon date . . . at surprisingly modest cost, be sure to consult with us for your next printing order.
There is no obligation. Just Phone 600 or call at our office.
The Acton Free Press

your best ..... health habit
DRINK MILK EVERY DAY!
ACTON JERSEY DAIRY
PHONE 342 DON TIMMINGS, Prop.
DAIRY BAR NOW OPEN

Gas THE ONE TRULY MODERN COMPLETELY AUTOMATIC HEATING SYSTEM
Avoid the cold weather rush . . install dependable controlled GAS heating equipment NOW! . . .

CONVENIENT
No furnace tending. No fuel handling. No fuel storage. Does away with fuel bins, tanks, ash cans.

SILENT
Gas heating is your silent servant twenty-four hours a day. No noise to disturb your waking or sleeping hours.

CLEAN
Gas is a pure fuel leaving no residue. Less housework and fewer cleaning bills.

HEALTHFUL
Gas provides even heat and clean air. Saves doctor's bills. All the family will be healthier.

DEPENDABLE
No motor or fuel pump for gas burner. That means less service calls with carefree Gas Heat.

A LONGER LIFE
Simple design of gas burner means less wear and tear—longer life and far less depreciation.

SAVES SPACE
The gas heating streamlined unit makes your basement roomier, more livable. Provides extra healthful room for play or work.

NO "HIDDEN" COSTS
You pay for fuel only. No "hidden" operating costs. Lowest maintenance cost.

. . . and if you need SERVICE it's FREE!

SEE YOUR HEATING CONTRACTOR OR
United Suburban Gas
COMPANY LIMITED
27 MILL E. ACTON 695
UNITED GAS

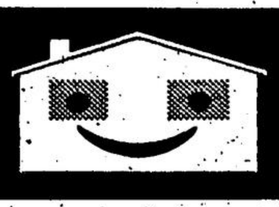

just set it...forget it!
with automatic
GAS HEAT