LOCAL NEWS

—The banks and post office were closed on Easter Monday.

—Partitions are up in the new high school and plastering of the walls has started.

—A number of hydro poles are being removed from the south side of Mill St. this week.

—During the Easter vacation, it's been open house at the Y, with youngsters enjoying activities of various kinds.

—Miss L. Potter will join the staff of Acton public school next fall. She is presently the junior teacher at Oepringe.

—Acton Baptist Young People's presented their play, "Indian Friendship" in Churchill United church Tuesday evening.

—A. J. Nicol, Acton, a U.W.O. student, finished 89th in a field of 300 runners entered in the 26-mile Boston Marathon last week.

—Several Acton teachers attended meetings of the Ontario Educational Association in Toronto during the Easter vacation.

—A social evening was enjoyed by Legion members, their wives and friends on Saturday evening. The Rhythm Ramblers provided music for dancing. There were special dances and prizes.

—The account of some of the town and district residents who have been many years in the same house was retold over the radio last week, on a morning broadcast which reports happenings in Ontario towns.

—Plans have already been made for the summer wood badge courses at Blue Springs scout reserve near Acton this summer. There will be courses for scout leaders, cub leaders and Rover leaders, and a reunion at the end of August.

—Sign in a local bank window over the week-end reminded us that Monday was "Thanksgiving Day" and the bank would be closed. Don't yet know whether it was a sign of spring confusion or a delayed exhibit of April Fool.

Debate Rotation Of Garage Patronage

(Continued from Page One)

clined to assume the joint liability inherent in accepting a rental fee.

Councillor Footitt registered two complaints: lack of proper lighting on Vimy street and the habit of some local pedestrians in walking up the road shoulder on Cemetery Hill. To the first item, Mayor Tyler asked the roads committee to suggest lighting improvements; considerable discussion but no decision was given the second complaint.

Interrupting a short talk on speed traps, Councillor J. Hargrave looked up at the ceiling and observed: "There's a light fixture up there with eight tubes and only four of them working. How about getting it fixed?" Mayor Tyler agreed it should be fixed and asked town foreman A. Kirkness to attend to the fluorescent fixture.

Councillor R. Langford suggested the area of Mill street between George and Wellington streets had inadequate lighting. Roads committee was asked to investigate. Councillor Langford also mentioned t was said fishermen had taken boards off bath houses at Fairy Lake to use as firewood.

Number Area Farms

At the close of the meeting Councillor Irwin suggested farms in the fire area be numbered to facilitate identification when a call is made.

The following accounts, totalling $1,449.85, were passed for payment:

Acton Public Util., hydro	$474 28
Bell Telephone, serv	48 60
Highway Garage, 2 cables for booster battery	4 15
Acton Free Press, env	53 24
Anthony-Little Motors, gas	1 82
Dept. of Highways, cost of maint. on no. 7 and 25	315 71
Acton P.U.C. Hydro Mar operations	375.44
Roy's Elec. Serv. cleaning servicing oil heaters	6 00
C. F. Leatherland	96 84
Indigent patients. March quarter $148.75 ½ paid by town	74 37

For Rent

FOR RENT — Two unfurnished rooms. Phone 480 Acton. a

—The first stream restocking of the season has begun. Tuesday over 6,000 small brown trout from three to five and a half inches were released at Cook's Mills, Rockwood and the Irvine River, Salem. Just a little over a week until the fishing season opens.

—If you read in the daily papers of the search near Huntsville for a lost hunter, Joseph Lanacs, you will be interested to know that former Actonian, Police Constable Alan Leishman assisted in trailing the man. A helicopter was used to aid in the search. Mr. Lanacs was found dead and it is believed shot himself suffering from bush madness.

—The Record of Performance Branch of the Dominion Department of Agriculture has issued official production figures covering three world records made by a Canadian Holstein. She is Grahaven Milestone Mona, bred by R. D. Graham, Erin, in whose herd she made her world records and now owned by W. K. MacLeod Thetford Mines, Quebec.

Coming Events

Y discussion group Friday evening, 8 p.m., in the Y—"Youth of Today." Everyone welcome. a

St. Alban's Spring Bazaar, tea and baking sale will be held in the Parish Hall, Saturday, April 24, 3 to 5 p.m. a-41-2

Last euchre of the season will be held in Bannockburn school on Saturday, April 24., Good prizes. Lunch. Sponsored by Bannockburn W.I. Admission 35c. a-

Evening Auxiliary Fireside Knox church, Sunday evening, April 25 at 8.30 p.m. Mr. Eric Clark, superintendent of Halton Manor, guest speaker. Everyone welcome. a

Euchre and dance, Brookville hall, Friday, April 23, auspices Nassagaweya Federation of Agriculture. Euchre 8.30 sharp. Dance 10.30. Admission 50c. Ladies provide. b-41-2

The Young People of Zimmerman and Lowville United church, under the direction of Mr. Clifford Waite, will present a 3-act comedy entitled "Don't Keep Him Waiting" in Brookville Hall, Wednesday evening, April 28 at 8.15 p.m. DST. Sponsored by Ebenezer choir. Admission 25c and 50c. b

For Cool Comfort This Summer!

Whisper NYLONS

Exclusive NEW

"Easy Foot"

Long wearing, full fashioned cushion soles of cotton heel panels of nylon in 51 gauge, 30 denier

MILDRED BELL'S

Across from the Y

Mill St. Acton

We will be open tonight until 10 p.m.

Effective Sunday, April 25th

BUSES WILL RUN ON

DAYLIGHT SAVING TIME

ACTON - TORONTO

Services Unchanged

Tickets and Information at

HAROLD WILES STORE

PHONE 207

AGENT

GRAY COACH LINES

Acton Citizens' Band

- CONCERT -

ROXY THEATRE - ACTON

SUNDAY, APRIL 25

8.30 p.m.

- GUEST ARTISTS -

Glen Street, Vids — Legion Quartette

Edwin Watson, Guitar

Drum Majorettes

— EVERYBODY WELCOME —

Social Night

Acton Tennis Club

FRIDAY, APRIL 23

SCOUT HALL

8.15 p.m.

It's the night of the season.

Bring your friends for fun and recreation

CARDS GAMES

DANCING REFRESHMENTS

FAMILY STYLE ENTERTAINMENT

Roxy

OUR CURTAIN RISES EVERY NIGHT . . . ON THE GRANDEST ENTERTAINMENT IN THE WORLD !

ACTON

PHONE 110

FRI.-SAT. APRIL 23-24

MON.-TUES. APRIL 26-27

Added Entertainment: "THEY WERE CHAMPIONS"

"ROWDY RACOONS" - "SPRINGTIME FOR THOMAS"

WEDNESDAY - 1 Day Only - APR. 28

ACTON'S "HOME AND SCHOOL" THEATRE DAY

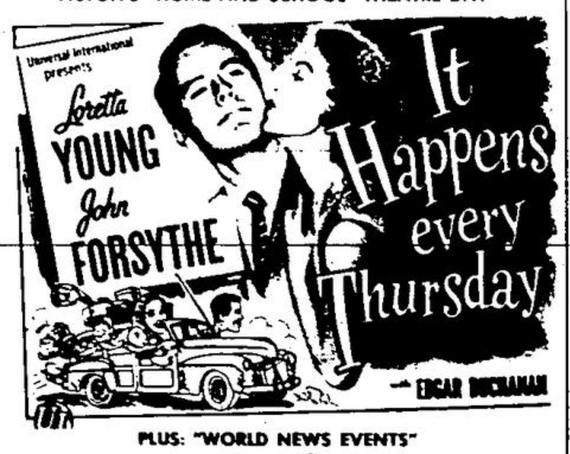

PLUS: "WORLD NEWS EVENTS"

Births, Marriages Deaths, Etc.

BORN

HARRIS — Mr. and Mrs. Thomas Harris, R.R. 4, Acton, are happy to announce the birth of a daughter on Thursday, April 15, 1954, at Milton Private hospital.

HILL - Mr. and Mrs. D. Hill, R.R. 1, Acton, are happy to announce the birth of their daughter, Cheryl Elizabeth, at the Nursing Home, Acton, on April 18. Mother and baby just fine.

KENNEDY — June and Tom Kennedy are happy to announce the arrival of a daughter, Wendy Ann, on Sunday, April 18, 1954, at Guelph General hospital. A sister for David.

JORDAN — Mr. and Mrs. Earl Jordan, 173 Bower Ave., Acton, are very happy to announce the birth of their son, John Hubert, at the Nursing Home, Acton, on April 17. Mother and son doing well.

DIED

SHEILL - Suddenly, as the result of an accident at Wingham, Wilfred Sheill, youngest son of Mr. and Mrs. Greg Sheill, in his 23rd year.

BOLTON — At her residence, Guelph, on Wednesday, April 21, Margaret Maud Dyer, widow of Henry Bolton, dear mother of Mae (Mrs. C. W. Hortop), Rockwood; Reta (Mrs. William Hastings), Guelph, in her 79th year. Resting at the Tovell Funeral Home, 15 Yarmouth St., where funeral service will be held on Friday at 2.30 o'clock. Interment Rockwood cemetery.

HUSBAND — At Ponoka Hospital, Ponoka, Alberta, Helen Elizabeth Brown, beloved wife of Dr. Alfred P. Husband, dear mother of Florence (Mrs. Henry Hamilton), Manor, Sask.; Mabel (Mrs. John Taylor) of Ponoka and Edward at home; dear sister of Thurtell, Alberta and Richard Brown of Acton; Kerr, Winnipeg and Rev. Ralston Brown of Turner Valley, Alberta.

Funeral took place at Ponoka on Thursday, April 16. Interment was in Ponoka cemetery.

IN MEMORIAM

HURST — In loving memory of "Tommy", who passed away April 26, 1951, in his third year.

"Forever in our hearts."

Sadly missed by his Family.

ESTATE SALE

Of Household Furniture, Some Antique

The undersigned have received instructions from the Canada Trust Co., Guelph, administrator of the estate of the

LATE JOHN IRVING

To sell by public auction at his late residence, Victoria St., Milton, on

SATURDAY, MAY 1st

Commencing at 1.30 o'clock, the following:

LIVING ROOM FURNITURE — Settee and 2 chairs to match, mahogany; centre table, mahogany; piano, Haines; long high back couch; round walnut table; long fancy back oval couch, velour; Victoriah walnut rocker; several small walnut tables; centre table; end tables; combination wine chest and corner what-not; wicker rockers; hand paintings including some sunset scenes; amber high coal-oil lamp; Wilton rug, green shade, 14x14; fancy electric table lamps; fancy flower vases; incense pot and snuff box; fireplace screen and shovel; Congoleum rug, 12x13.

OFFICE FURNITURE — Walnut bookcase and secretary combined; small marble top table; 2 large easy leather chairs; settee; small safe.

HALL FURNITURE—Hall rack and seat; square walnut occasional chair; round flower stand and vase; oval back walnut chair; flower paintings; hall runner and rug.

DINING ROOM—Walnut finish dining room extension table and 6 chairs; long walnut veneer buffet; large buffet; small china cabinet; dinner wagon; brass tea kettle; extra large china cabinet with contents including cut glass, some camphor glass, cruet sets, some Indian Tree china, soup tureen and odd pieces of lion glass; 57 large goblets; 24 cocktail glasses; partial set of Camilla dinner dishes and odd dishes, quantity of silverware and flatware, linens, drapes.

BEDROOM FURNITURE - High walnut bed with dresser to match, springs and mattress, large chest of drawers, cedar chest, 7 bedroom chairs, 5 wicker chairs, bedroom rocker and arm chair, 3 oak beds with springs and mattresses, chest of drawers with swing mirror, 2 rugs, 9x9 and 9x12, marble top dresser and marble top wash stand, odd dresser and wash stand, hospital bed, odd tables, small tables, bedding, blankets, sheets, etc.

KITCHEN FURNITURE — Electric range, McClary electric refrigerator, 8-day clock, kitchen cupboard, laundry tub, garden tools, swing machine, Singer foot pedal sewing machine, furniture, garden hose, Oldsmobile car model 42, other small household effects.

TERMS — Cash on day of sale.

No reserve.

HINDLEY AND ELLIOTT
Auctioneers

Russell Clements, Clerk

"Old" at 40, 50, 60?

Be Wise! Revitalize

MEN! You're crazy if you let age get you down when only 40, 50 or 60. Build up such a quick, easy way to get new pep and energy. Try Ostrex Tonic Tablets today. For weakness, loss of energy, pep, vitality and rundown feeling due to lack of iron, vitamins you may call "getting old". Revitalize energetic, invigorated, alive. Enjoy life again feel years younger. "Ostrex" supplies also only 60¢. At all druggists.

WANT • ADS

LATEST TIME FOR INSERTION—4 P.M. WEDNESDAY

—RATES—

No charge for announcements of Births, Marriages, Deaths and Engagements

In Memoriam 50c plus 10c per line for verses. Articles for sale, rent, etc.—2c a word. Minimum cash 35c. Box No to this office 15c additional. Coming events—10c per count line; 50c minimum. Cards of thanks 50c. Billing charge of 15c added to all accounts if not paid until after insertion and added for each bill rendered.

For Sale

FOR SALE—1937 Ford. G. Hargrave, 58 Young St. a

FOR SALE—Monarch ice refrigerator, white enamel, $10. Phone 220. a

FOR SALE — Used windows, storm sash. Phone 115. H. Mulmprize. a

FOR SALE — Re-cleaned Red Clover seed, $14 per bus. Harold Michie, Milton 435r4. a

FOR SALE — Phone E. R. Passmore 62r12 Rockwood for your registered No. 1 Beaver Oats. b

FOR SALE — Beaver oats and Galore barley, commercial no. 1. George Robertson, phone 9012. a

FOR SALE — Alfalfa hay, loose. Phone 311r21, Milton, or apply Gerald MacLeod, R.R. 4, Acton. a

FOR SALE — Large play pen on casters and pad, like new, $10. Also baby buggy, $15. Phone 295j. a

FOR SALE—Heavy mixed feed and oats; also Cobbler potatoes. W. S. Enright, R.R. 4, Acton, phone 119w3. a

PASTURE FARM 50 acres not far from Acton with good spring creek. Elgin Whitley, 82 Lake Ave., Acton. b

FOR SALE—Dry cleaning, cold storage and repairs. Fastest, most efficient service in the district. Phone 128, Acton. a-39-3

FOR SALE — Force rangette; kitchen cabinet with porcelain table top; oak table, buffet and 4 chairs. Phone 132, Acton. a

FOR SALE — Screened sand; also fill, top soil and gravel delivered to Milton. Tom Haines, phone Georgetown TR 7-3302. b-45-4

FOR SALE — 1953 Chevrolet sedan, heater and air conditioning, like new inside and out. Mechanically perfect. Phone 306j. a

FOR SALE — 1947 Chevrolet coach, light green, excellent condition throughout, low mileage, two new tires. Phone 550, Acton. b

FOR SALE — Quantity of timothy seed, power cleaned, price $7.50 per bus.; also brown horse, aged nine years. John R. Sprowl, R.R. 4, Acton, phone 191w4. a-41-2

FOR SALE — Commercial Beaver oats, power cleaned, $1.25 bus., treated $1.35. Galore barley and Cobbler potatoes. Melvin McCullough, phone 191j2. a-41-2

100 % GERMINATION Reg. 1 Beaver oats, Cresan treated, in clean bags. You pay no more to get the best. Gordon Leslie, Acton, phone Rockwood 46r3. b-41-2

FOR SALE — Perennial roots, many varieties, all good healthy stock and black currant bushes at reasonable prices. Kindly call at our plantation, 52 Victoria Ave. a

MACHINERY FOR SALE — Orchard sprayers, used. 1 320-gal. tank, 35 gal. minute pump; 1 six to eight gal. minute pump. Both mounted on rubber and in good operating condition. Reasonable. Gordon Gilbert, phone Bronte 29. a-39-5

STARTED PULLETS

Popular breeds sold at all ages. We have a good supply of early started pullets from 1-20 weeks. Pullets raised under modern conditions and reasonably priced. Weber's Started Pullets, R.R. 4, Elmira, phone 2-225. a-42-6

FOR SALE — 1 nearly new 15-disc power lift Cockshutt grain and fertilizer drill; 1 13-disc grain drill; 1 hoe drill; 1 used tractor manure spreader on rubber; 1 tandem disc; 1 hay loader; 1 side rake; 1 6' McCormick Deering oil bath mower; 1 I.H.C. pick-up baler. Archie Kerr, phone 41w3, Acton.

SEEDS — Alfalfa, Ontario variegated and Western grimm. Red clover single and double cut. Timothy. Common Climax and Medon Alsike. Peed brand pasture mixture. Ladino clover. Pasture grasses including Brome, Meadow Fescue, Perennial Rye and Grass, Reed's Canary Grass, Orchard Grass, Aberystwyth and Orin Strain. All above seeds grade no. 1. Wm. Couse and Sons, Limited, Streetsville, phone 18. Open Saturdays. b-39-6

THOMPSON CHICKS

Make sure of poultry profits for 1954 by ordering your chicks early. R.O.P. sired White Leghorns and Canadian approved Red x White Leghorns, Leghorn x Red, White Rock strain, Rhode Island Red will give you the very top egg producers and feed savers. Popular heavy breeds bred for both meat and eggs. Light Sussex, Red x Sussex, Sussex x Hampshire, Hampshire x Red and R.O.P. sired Barred Rock and R.O.P. sired New Hampshire day-olds and started chicks available weekly. While today. Thompson's Poultry Farm and Hatchery, phone Georgetown TR 7-2121. b-f

Wanted

WANTED—Two large suitcases. Phone 275m, Acton. a

WANTED — Weaner pigs. Telephone Milton 161r31. James Wallace. a

WANTED — Small or medium size tricycle, in good condition. Write Box 34, Free Press. a

WANTED TO BUY — Duplex or six or more roomed house in Acton. Write Box 32, Free Press. a

WANTED — Room and board in Acton, Ballinafad or district, for gentleman. Write Box 28, Free Press. a

DEADSTOCK removed from your farm promptly for sanitary disposal. Telephone Collect Georgetown TR 7-2741 or Guelph 3334.

GORDON YOUNG LIMITED tf

WE ARE LOOKING for more broiler growers. We have a meat type bird. Nichols New Hampshires, every one from first generation stock, sold at the same price as dual purpose. Can help you with your broiler problems. Ask about our six best for maximum egg production. They lay at least two dozen more eggs than our dual purpose breeds. Tweddle Chick Hatcheries Ltd., Fergus, Ont. a

Miscellaneous

FOR A GOOD seed bed, have your garden rototilled. Call 275w. a-41-4

CRESS CORN SALVE for sure relief. Your Druggist sells Cress Callous Salve, too, relieves quickly. a-1-tf

ACT NOW if you want to make money. Join a progressive company. Sell household necessities and cosmetics. Every house in your territory a potential customer. No dull season. Wherever you may live write in for details. FAMILEX, 1600 Delormier, Dept. 1, Montreal.

FOR SALE

1952 Pontiac 25 series 4-door sedan
1953 Ford Tudor
1946 Dodge Coach
1942 Chev. Fleetline Coach
1937 Ford Coach

TRUCKS

1951 Ford half ton pick-up
1949 Ford half ton pick-up
1951 Ford Panel
1950 Chev. Sedan delivery

TRACTORS

1952 Ford with Skyline loader
1951 Ford
1949 Ford

1 used box and hoist, priced to sell at $150.00.

Thompson Motors

Ford - Monarch

Acton, Ont. Phone 69

RAILWAY TIME TABLE CHANGES

Effective SUNDAY APRIL 25th, 1954

Lawn Mowers SHARPENED

Expert Service on all makes of Mowers including Power Mowers

NEW MAXWELL LAWN MOWERS FOR SALE

— Power and Hand —

E. G. TARZWELL

PHONE 706

12 Victoria Ave. - Acton

THE NEW RCA VICTOR 17" "Linton" ONLY

$269.95 NOW AT

MANNING ELECTRIC

MILL ST. ACTON