LOCAL NEWS

Items for this column may be phoned to 174 or sent to The Free Press Office in Acton.

—Meet your friends at Acton Fair on Friday and Saturday.

—Mr. Frank Terry attended a postmaster's conference in Toronto for two days last week.

—The Y's Men's Club have taken up the floor at the arena in preparation for the Fall Fair

—The Acton Boys' and Girls' Band presented a concert in Streetsville last Sunday night

—Don't forget the return to standard time this Saturday night You'll gain that hour you lost last April.

—The Boy Scout paper collection last Saturday netted three and a half tons of scrap that will be sold to help the Scout funds

—Leave the mud-slinging for politicians! Do drive carefully when the roads are wet as mud spots are often difficult to get off clothes

—The road maintainer work on No. 25 between Acton and Milton has levelled out some of the bumps and made a temporary improvement.

—Mr. Cooper has had his sidewalk in front of his store all replaced this week He also plans to put a fluted steel fronting below his show windows

—This is Fair week in Acton and all hope for fair weather.

—The heavy locomotive of a C P R diesel train crashed into two cast iron wheel blocks and some timber last Monday in Guelph Junction Apparently the brakes did not hold

—Work is continuing on a new addition to Hinton's Store, which is expected to be completed by Christmas The front of the store will then be remodelled as well

—Mr Alfred Long has purchased the brick residence of Mr Donald McLean on Church Street and will take possession in October when Mr and Mrs McLean and family will move to Harrow

—Mr and Mrs Ballentine, who have been operating the Television Lunch just at the edge of town on the highway to Georgetown, have closed the restaurant and are planning to make a private apartment of it

—We have been very pleased to be able to give out heather to those who asked for it since the last edition of the paper And there's still a bit left if anyone with Scotch blood would like a bonnie wee sprig Evidently it was mentioned on the radio, too

SCHEDULED DATES FOR OPENING Y MEETINGS MAY ADVANCE DUE TO DEMAND

There's a lot in the air in the Y these days even though things don't begin officially until October 2nd for both the adults and children's classes. Since quite a few people have mentioned they would like the program to begin earlier, the secretary, Mr Cliff Sutton, thinks arrangements may be made for informal gatherings a week before the scheduled date.

Individual groups like the badminton and volleyball clubs will be meeting soon to decide on the year's activities

The gym floor is being newly conditioned this week and a new piano has been added for the use of the members Mr Sutton has also sent in an order for more games equipment so it looks as if the Y will be having a busy year again

MISS RUTH HUNT IS NAMED HOME ECONOMIST FOR YORK PEEL AND HALTON COUNTIES

Miss Ruth Hunt of Grand Valley has been appointed home economist for York, Peel and Halton counties by the Provincial Department of Agriculture She will succeed Miss Lucille Harber, who has accepted a position as teacher of home economics in Goderich High School A graduate of home economics from the University of Toronto in 1949 Miss Hunt has been teaching houshold science at the Grafton Grange School in Hertfordshire, England.

MISS MARJORIE NEAR FORMERLY OF ACTON, WED IN DETROIT CHURCH RECENTLY

In a very lovely double ring ceremony held on September 9th in Highland Park Presbyterian Church, Detroit, Michigan, Marjorie Allison Near, R N, the daughter of Mrs Ada Near of Acton, was married to John Francis Logan of Detroit The Rev Dr Young officiated at the evening ceremony, which was solemnized amidst a setting of white gladioli and mums

The bride, given away by her brother, William H Near of Acton, wore a floor length gown of pale blue chiffon with a matching headdress and fingertip veil and carried with her a white Bible graced by a single white orchid trailing stephanotis and streamers She also wore a beautiful string of pearls, the gift of the groom

Miss Helen Holmes of Acton acted as maid of honor for her cousin, wearing a floor length gown of coral chiffon with matching headdress and carrying dark bronze mums

Mr. Algie Rush of Detroit was best man while Mr Frederick Kerslake of Detroit and Mr Ernest Near, a cousin of the bride from Toronto, were ushers

Before the ceremony, Mrs. Dr Conner sang "Through the Years" and then "The Lord's Prayer" following the vows She was accompanied on the organ by Dr Jos Beaver.

About seventy guests gathered in the church dining room for a buffet lunch with Misses Lillian and Elaine Demetral pouring tea Mrs Near, the mother of the bride, received in Alice blue crepe with navy accessories and a corsage of pink roses circling a gardenia The sister of the groom, Miss Gertrude Lawrence, also received the guests wearing a gray gown with matching accessories and a corsage of red roses.

The couple left for a honeymoon to Washington and other eastern points, the bride wearing a coral suit with a beige topper and brown accessories On their return they will live at 19747 Moross Rd., Detroit.

Guests attended the wedding from Chicago and Mount Clemens with Mr and Mrs Jack Holmes, Mrs Blow, Miss Margaret Blow, Mr Melbourne Blow, Mr and Mrs C J Graham from Acton and Miss Florence Holmes and Mrs Ernest Near from Toronto.

SOLITARY MAN IN LADIES' FASHION SHOW, PETER WOLFE OF ACTON IS GREAT SUCCESS

The only man in Ryan's fashion show held in Guelph on Wednesday, September 13 was a brilliant success He was five-year-old Peter Wolfe of Acton, the son of Mr and Mrs J W Wolfe

There was a separate section of children's fashions shown, with Peter as one of the top three models The children displayed warm winter clothes, practical outfits for school and fancier things for parties with sweet elegance and fine modelling technique. Young Mr. Wolfe donned a jaunty green tweed flannel suit with a grey shirt, green socks and a bow tie for one of his appearances.

Little red-headed Peter stole the show, even from the professional models of Toronto in their breathtaking ensembles, when he bowed to the full house—backwards.

Now and then we figure any high degree of international cooperation is improbable in a world where most people won't keep to the right on a crowded sidewalk.

ERIN

Prize Winners For Erin Flower Show

The Erin Horticultural Society held the final flower show of the season on Saturday in the store windows of Borden Wheeler, P J Sinclair, Lloyd Davidson, with a fine display

Prize winners were display of Dahlias, 1, Mrs D T McDougall 2, Mrs Robt Kirkwood, 3, Mrs J McKinnon 1 doz. Asters 1, Mrs L Davidson, 2, Mrs D T McDougall, 3, Mrs S Dunage Display Marigolds, 1 Mrs D T McDougall, 2, Mrs H C Lyons, 3, Mrs Wm Maveal Display of Mums, Mrs P J Sinclair Mixed Bouquet, Mrs H C Lyons, 2, Mrs Earl Scott, 3, Mrs D T McDougall Collection Cactus, 1, Mrs S Dunage, 2, Mrs H McArthur

Judges were Mrs J Walker and Mrs Gordon Wright

Tense farmers were patrolling the roads around a concession in Caledon Township Sunday searching for Melville Wilkie, 40, an insane killer who escaped from the Ontario Hospital at Penetanguishene in July The farmers were under the somewhat nevous supervision of 20 provincial police officers engaged in the same search

The local entry in the Erin Township league came one step closer to the Championship by downing Mmiosa 14-8 at Erin on Thusday, Sept 7th.

After a very poor start at the commencement of the Erin Township League finals, the Erin Softballers came back to tie the series at one apiece at Hillsburg on Tuesday night, Sept. 5th.—Advocate

Robt. R. Hamilton R.O.

OPTOMETRIST
will be at
Dr. G. A. Sirrs' Office
TUESDAY EVENING
OCTOBER 10th, 1950
COMPLETE EYESIGHT SERVICE

Farnworth Memorials

Monuments at Moderate Prices

CEMETERY LETTERING
Elora Rd. at Cemetery
GUELPH, ONT.

H. S. Holden

Optometrist

7 DOUGLAS STREET
GUELPH

EYES EXAMINED
GLASSES FITTED

FOR SALE

USED CARS AND TRUCKS

1937 Pontiac Coupe — 1936 Olds. Coach

1947 Mercury 3 Ton Truck very suitbale for Dump Use

1949 Ford 3 Ton Truck, Stake Body in good condition

Used 1948 Ford Tractor

THOMPSON MOTORS

PHONE 69 — ACTON

Fall Draperies

—The latest DESIGNS
In the newest MATERIALS

Ready made drapes .. 8.50 & 9.95 pr.
Paper drapes ..... 1.19 pr.
Plastic Drapes ..... 2.79 pr.

Enhance the color harmony of your room from our wide selection of original designs of damasks, cretonnes, home spuns and prints from 85c to $2.95 yd.

Acton Home Furnishings

ROXY

ACTON

Continuous Nightly from 7.30 p.m. Sat. & Mat. from 7 p.m. Matinee Sat. and Mat. 2 p.m.

FRI.-SAT. SEPT. 22-23

Come to the Fair!
Come to the Show!

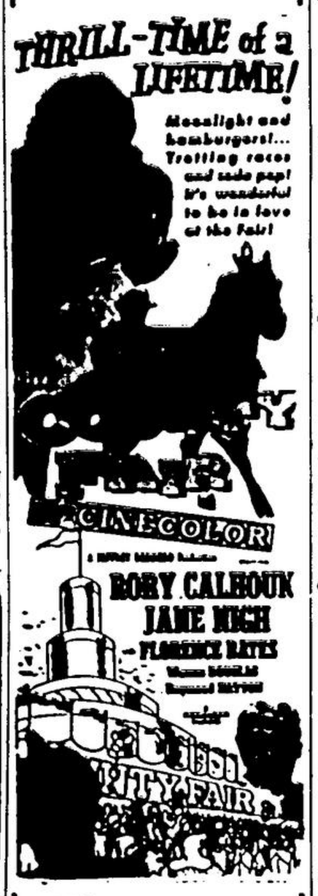

ALSO
Heart of Paris (tech.)
Sweet Cheat
Screwdriver

MON.-TUES. SEPT. 25-26

The Picture that had Toronto Laughing for 16 Weeks

Attention!

FREE! FREE!

To the person attending Monday Night's Show in the most authentic Scot's Dress — A Free Ticket for You

WED.-THURS. SEPT. 27-28

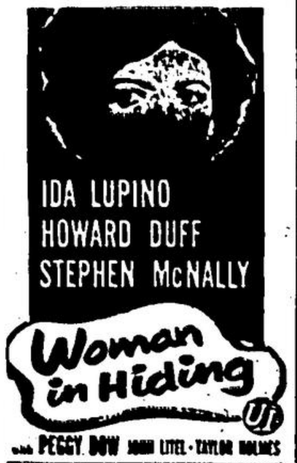

Latest Korean News and Selected Shorts

Births, Marriages Deaths, Etc.

BORN

HILL—Mr. and Mrs D Hill, RR 1, Acton, wish to announce the birth of their daughter at the Nursing Home, Acton, on Wednesday, September 20th, 1950, a dear little sister for Karen and Sandra Mother and baby just fine

LAZENBY Mr and Mrs T Lazenby, Crewsons Corners are happy to announce the birth of their son, John Thomas, at the Nursing Home, Acton, on Sunday, September 17th, 1950 Valarie, Bobby and Maureen are delighted with their new playmate Mother and baby just fine

MARRIED

ROWLES-MILTON On Saturday, September 2nd, 1950, in St George's Church, Guelph by Rev H Price, Joan Marie daughter of Mr and Mrs F Milton of Guelph to Robert Albert Rowles, son of Mr J Rowles, Toronto, and Mrs S Perrie, of Hamilton

CRISPIN-ANDERSON- On Saturday September 9th 1950 by the Rev W G Luxton Rhoda Lorraine Anderson, eldest daughter of Mr and Mrs William Anderson, Acton, to Melville Peter Crispin, youngest son of M. Crispin and the late Mrs Crispin Rockwood

DIED

PLANK Suddenly at her residence, Rockwood, Ontario, on Tuesday, September 19, 1950, Eva Althea Laing, beloved wife of Chester Plank

COBBAN In Winnipeg, on September 11th, 1950, Mitchell Cobban, beloved husband of Estella Jane and father of Mrs Edna Bushby, in his 80th year

WEBB — At Wingham General Hospital on Friday, September 15, 1950, Martha Hassard of Orangeville, Ont, beloved wife of the late Martin Webb and sister of E J Hassard of Acton, Ont

MORRISON- At her late residence, RR 2, Acton, on Saturday, Sept 16th, 1950, Christena Morrison, widow of the late Duncan D Morrison, dear mother of Margaret, Christena and Stanley, in her 86th year

PROUT At the Toronto General Hospital on Wednesday, September 13th, 1950, Maude Evans, beloved wife of William B Prout Mill Road, Richmond Hill, in her 59th year Interment was in Fairview Cemetery, Acton

ROTH At the Toronto Western Hospital on Sunday, September 17, Annie M. L. Roth, wife of Henry Charles Roth, mother of Thelma, of 139A Lappin Ave., Toronto, stepmother of Mrs James Hepburn of Acton and William Roth of Toronto

CARDS OF THANKS

Mr Duncan Morrison and family express their gratitude to everyone for their acts of kindness, sympathy and flowers received during their bereavement

Kerwin McPhail would like to thank friends and neighbours for the inquiries, cards and other kindnesses shown him during his stay in hospital They were indeed appreciated a

Hartley Coles would like to express his thanks for the many inquiries, cards, flowers, fruit and candy and other kindnesses shown him while in the hospital They were very much appreciated

Mr A. T. Brown would like to thank friends and neighbours for the flowers, cards and other kindnesses shown him while in hospital and since returning home These kindnesses were greatly appreciated and will always be remembered

Coming Events

St. Alban's W.A Bazaar Tea and Sale of Baking, Saturday, Dec 2nd.

Euchre, St Joseph's Church Hall, Friday, Sept. 29th, 8.30 p.m Auspices St. Gerard Club. Lunch

Lakeside Chapter, I.O.D.E., Annual Bazaar in Town Hall on Saturday, October 28th, at 2.30 p.m a

The Ladies of St Josephs Church Annual Bazaar and Tea Friday evening, November 24th. 7-10.30 p.m a

Bannockburn W I will hold a euchre in Bannockburn School September 29th 8.30 p.m Admission 25c Everybody welcome a

112th Anniversary Services, Churchill United Church, Sunday, September 24th Speaker, Rev E W. Brerley, M.A of St Thomas Services at 11.00 a.m and 7.30 p.m a

Rockwood Presbyterian Anniversary Services, Sunday, September 24th, 11 a.m Rev H Lowry, M.A., 7.30 p.m. Rev. W. A. Young, B.A. Turkey Supper and Concert by Toronto talent, Tuesday, September 26th. Supper served 5.30 to 8 p.m. Adults $1.00, Children under 10, 50c.

Coca-Cola
adds zest to lunch

WANT-ADS

For Sale

FOR SALE Frigidaire refrigerator, in good condition Phone 98r4 Acton a

FOR SALE — 1949 Ford tudor, new car condition Apply J Mellon, phone 278R a

FOR SALE — Hardwood, any quantity Apply Thomas Cutting, phone 181, Acton. a-9-4

FOR SALE 1 sow with 8 pigs about two weeks old Ross Britton, RR 4, Acton a

FOR SALE — Roasting chickens, (Capons) ready for the oven. Apply Ed Jennings, phone 25W a-8-3

FOR SALE 75 N H X L S Pullets 3 months old also some Columbian Rocks Mrs Madill, 6th Line Lunchtown

FOR SALE — Seed rye, power cleaned $2.00 per bushel Hugh M Reid, RR 2, Acton Phone Erin 52r42

FOR SALE Hearing aid batteries Ernie's Radio and Electric, Georgetown, Phone 465, Roxy Theatre Bldg a-38-4

FOR SALE Chrysler 60 Coupe Mileage under forty four thousand Car will be at McEachern's Garage Friday

FOR SALE Truck platform with rack, in good condition, 10½ x 6 Apply A J McIsaac, R R 4, Acton, phone 47r6 a

FOR SALE — Gurney kitchen range with waterfront, kitchen cabinet electric rangette, lawn mower Phone 336W a

FOR SALE — Good Cheer cook stove with reservoir, white enamel front and shelf, practically new Apply 121 Main St N a

FOR SALE — Youth's clothing blue tweed jacket 36" chest, practically new, grey blanket cloth dressing gown 289 Peel St a

FOR SALE 1 kitchen cupboard, 1 all steel crib, 1 high chair 1 dresser and 1 chest of drawers to match Apply 83 Bower Ave a

FOR SALE — Gasoline Lantern Coleman 500 candlepower, like new also furnace blower with electric motor, reasonable Box No 34 Free Press

FOR SALE -Rye seed Also two-furrow tractor plow, nearly new, and two-furrow horse plow Elmer Fisher, RR 3, Acton Phone Rockwood 61r21 a-10-3

HOUSE FOR SALE — Seven rooms, bathroom and sunroom Hydro, water heater, large lot and garden Immediate possession Phone 336W a

FOR SALE Kitchen dinette extension table and four chairs china buffet, extra china buffet, child's steel crib, brown, new style Jack Holmes Phone 306M

FOR SALE 3 piece boy's winter outfit, all wool, cinnamon brown size 2, 3-piece girl's winter outfit mauve, size 5, girls reversible raincoat and hat size 6 Phone 181 a

PROPERTY FOR SALE Excellent investment fourteen room frame house in Acton Immediate possession of separate three room apartments Box No 32 Free Press

FOR SALE Ivory enamel Clare Jewel Coal and Wood Range, $35.00, Jacket heater and pipes, $5.00, stove pipes and thimbles, cheap, ladies' black winter coat, size 14, $10 All in good condition, Phone 224M a

FOR SALE—1 Gilson hot air furnace with 20" fire pot, used only part of one season, also 1 folding baby carriage, maroon with cream lining and chromium-plated trim Apply to Bert Ware, 102 Crescent St., Acton a

FOR SALE — 1948 Plymouth Coach, 1947 Plmouth Sedan, 1936 Chev Coupe, 1935 Ford Coupe 1933 Pontiac Sedan 1929 Model A Ford 1938 G M C 3-ton Stake Truck, 24 ft Trailer 3 ton Ford Truck suitable for platform or dump-$600.00 set of work harness complete used wagon MacSwain Motors.—Phone 85, Acton a

FOR SALE OR EXCHANGE A new Insul Brick Cottage with 4 rooms room for bath hydro large lot on Highway 7 Acton 4 miles Will exchange my equity of $1,100 for Tractor, Stock or Implements Balance approx $2,400 on easy terms What is your offer? Apply by writing to George Morrison Moorefield Ont RR 3

FOR SALE — Skyline Harvester, 1950 Ferguson Tractors, M.D Farmall C Tractor, M.D Farmall M Tractor, 1950 ½-ton Ford Panel new, Several good used Trucks 1 ton to 3 ton on sale, 1950 Hudson cars, 1950 Monarch Sedan new, '50 Austin Station Wagon, 1947 Pontiac with Radio, 1947 5 passenger Mercury Coupe; 1942 Plymouth Sedan, 1948 Chev Coupe, 1939 Pontiac with radio, 1934 Chrysler Sedan; 1933 Plymouth Sedan; 1 Jersey Heifer and Jersey Calf 1 Riding Horse Tom Hewson, Georgetown Phone 332W b

For Rent

FOR RENT—Three unfurnished rooms with conveniences. 28 Main Street.

FOR RENT—Two large unfurnished rooms. Apply 262 Main St., North, phone 295J. a

TO RENT—4 rooms in country home, 6 miles from town, hydro, immediate possession. Apply Box 22, Free Press. a

TO RENT—Furnished bedroom, for one or two persons, in comfortable home, (no small children). Breakfast if desired. Apply C. Biggs, 185 McDonald Blvd.

Wanted

WANTED Good used coal range reasonable Phone 233J a

WANTED Woman for part time store work Apply H Wiles a

FEMALE HELP WANTED- Fine Glove Operator for home or factory Apply Box 30 Free Press

WANTED 3 unfurnished rooms wanted to rent by young quiet couple and 21 month old child Non smokers abstainers Please reply to Box 457 Acton

WANTED Responsible young couple two children urgently requires two or three unfurnished rooms town or country with hydro Apply Box 12 Free Press a

WANTED TO BUY—Old dishes, china and glass ornaments, oil lamps, old jewellery, silver, old dolls toys, buttons old furniture etc. Phone or write Keith Barber, Georgetown 47 a-e o w -44-16

WANTED Female office help for typing and clerical work Apply by letter only in own handwriting giving details of age experience when available and salary expected to Box 25 Free Press

Miscellaneous

Middle age lady fond of children, available for baby sitting day or night or part time help at home. Phone 173J a

WASHER REPAIRS — Rolls, parts, complete overhauls Ernie's Radio and Electric, Georgetown, Phone 465 Roxy Theatre Bldg.

SEWER LATERALS INSTALLED To Private homes $2.25 per lineal foot, complete job Work guaranteed J Saranko, c o Frank Toth, Acton 2-a-9

SEWING MACHINES Sales and Service Repairs to all makes. Ernies Radio and Electric Phone 465 Roxy Theatre Bldg., Georgetown a-39 tf

KITCHENER UPHOLSTERY — Have your chesterfield suite re-upholstered for as little as $60. For prompt and efficient service call 103 Acton. One week's service. a-tf-4

Mackenzie News

For those who have their Winter Fuel ordered we will have cars of both nut and Stove Coal which will be here and delivered the first of next week

The cement situation is still very critical and we can offer no positive delivery date

We have ample stocks of 4" and 5" no-co-rode Sewer pipe with all the fittings for those who are installing their connections and would be pleased to assist you with any of your Sewer Pipe problems

See you at the Fall Fair on Friday night and Saturday in the Park Grounds

J. B MACKENZIE & SON

The Acton Free Press

Classified Advertising Rates

NOW IN EFFECT

No charge for announcements of Births, Marriages, Deaths and Engagements

In Memoriam 50c plus 10c per line for verses.

Articles for Sale, Rent, etc — 2c a word
Minimum Cash 25c (If not paid until after insertion 50c) Box No. to this office 15c additional

Coming Events — 10c per count line with 30c minimum

All Classified Advertisements must reach the office before 2 p.m. on Wednesdays

E. Braida
SHOE STORE
ACTON