Births, Marriages and Deaths are now charged for at the following rates: Births, 50c; Marriages, 50c; Deaths, 50c; Memorial Cards, 50c, 10c per line extra for poems.

BORN

PATTERSON—In Trafalgar, on February 26, 1924, to Mr. and Mrs. E. E. Patterson, a daughter—Alma Mae.

HILL—In Milton, on Tuesday, February 26, 1924, to Mr. and Mrs. Clarence A. Hill, a daughter—Gertrude Olive.

MARRIED

STANILAND-MOORE—By Rev. R. E. Zimmerman, of Simcoe Street Methodist Church, Hamilton, Harold Angus Staniland, son of Mr. and Mrs. W. H. Staniland, Hamilton, to Laura Orevilla, daughter of the late T. James Moore and Mrs. Moore, Guelph.

DIED

EDWARDS—At Midland Hospital, on Sunday, March 10, 1924, O. E. Edwards, of Victoria Harbor, younger brother of George Edwards, Acton.

MATTHEWS—At the family residence, Mill Street, Acton, on Monday evening March 10, 1924, Maria Graham, wife of James Matthews, Postmaster, in her 89th year.

GRAHAM—At the family residence, lot 7, concession 7, Eramosa township, on Tuesday, March 11, 1924, George Lawrence Graham, in his 73rd year.

IN MEMORIAM

ALLEN—In loving memory of our dear daughter and sister, Mrs. W. C. Allen (nee Winnifred L. Spear) who passed away march 17, 1920.

Maybap we shall find on the morrow,
What we thought we had lost to-day.
Sadly missed by
Father, Mother, Sisters, Brothers.

The Acton Free Press

THURSDAY, MARCH 13, 1924

Brief Local Items

—Remember St. Patrick's Day next Monday.

—Smallpox has broken out in a number of places in the Province.

—Most people are now beginning to long for spring with a real earnestness.

—Lenten services were held in St. Alban's and St. Joseph's Churches last week.

—An occasional snow storm still arrives to let us know that winter lingers.

—Yes, it takes more than one thaw to make a spring, but spring's coming, as sure as Christmas.

—Some little hardships makes the spirit bold. The finest trout are found where streams run cold.

—Some people's idea of church privileges seems to be a combination of through sleeper and fire escape.

—Acton has been admitted into the T. & D. Football Association. They will play in the Fairbank League.

—By a recent ruling at Ottawa, the cost of passports to other countries have been increased from $2.00 to $5.00.

—Invitations are out for the seventh annual "At Home" of Acton Lodge I. O. O. F., on Friday evening, March 21.

—Judge Elliot, of Milton, held a sitting of the Fourth Division Court here last Thursday. The docket was not large.

—With school dismissed this week, the scholars are having a "big time" jumping bobs. No serious accidents reported yet.

—Orillia will try to worry along this year on a tax rate of 46 mills, subject to five per cent. reduction for prompt payment.

—Orillia Fire Brigade banquets the Town Council each year, and the event this year was enjoyed by over 200 guests besides.

—Remember the address to be given by President Carter, of Ontario Horticultural Society, in the town hall on Friday evening, 28th inst.

—Rev. Mr. Soper, from China, will preach in the Methodist Church next Sunday evening, and will address the League on Monday evening.

—A deputation of Labor men protested to Hon. L. Goldie, Provincial Secretary, against prisoners at Ontario Reformatory being taught trades.

—Rev. Jas. Moore, B. A., of Georgetown, will conduct services at the Baptist Church on Sunday next, also at the Churchill Church in the afternoon.

—An alleged crook has been going through the country collecting radio fees. It is stated that a number of Acton's radio owners have been victimized.

—Mrs. William Williams, Lake Avenue, had the misfortune to fall downstairs one day last week. Although no bones were broken she sustained painful bruises.

—Col. F. H. Deacon, of Toronto, for many years a resident of this county, with his father, J. S. Deacon, Public School Inspector, has been elected a director of the Canadian National Exhibition.

—Two weeks ago a man in this town was cussing because a certain doing wasn't in the papers. This week he will be cussing harder if a certain doing is in the paper.—Shelburne Economist.

—The Victoria Hotel, Brampton, which was bought in Local Option days by a syndicate of temperance men, and operated under their auspices, was purchased last week by Mr. Darius McClure for $31,000.

—Fifty or sixty members of the Masonic fraternity in Acton and their friends will go to Guelph by special car on Friday evening, to attend a Masonic concert by a Masonic male choir of 100 voices from Toronto.

—Jack Johnston, a farmhand in the employ of R. W. Hayes, of Beeton, has fallen heir to a legacy of $60,000, bequeathed by a relative in Ireland. He receives $10,000 at once, and the balance, $50,000, when he reaches the age of twenty-five years.

—It will be well for those engaged in teaming manure along the streets to be reminded that a by-law forbids allowing manure or filth to drop from the wagons or sleighs to be strewn along the streets. A penalty of not less than $2.00 and costs is provided for.

—The congregation of Brussels Methodist Church, which was destroyed by fire last week, will hold services in St. John's Anglican Church for the present. This church is without a rector at present. The kind offer of the church wardens and Bishop Huron is greatly appreciated by the people who lost their church home.

—The water hole at the corner of the Bank of Montreal, on Mill Street, was a menace to pedestrians last week. Several persons got painful falls there. One lady stepped into the hole and got both feet wet and most of her clothing soaked. The old door placed over the hole, with its corner projecting over the sidewalk, also tripped several persons.

O. T. A. Plebiscite Bill

By a vote of 67 to 22, at 12.20 yesterday morning, the Ferguson Government carried through the second reading of the Ontario Temperance Act Plebiscite, enabling bill in the Legislature.

The Passing of Mrs. Jas. Matthews at Age of 88 Years

Postmaster Matthews Bereft After Sixty-six Years of Happy Wedded Life

THE WHOLE OF WHICH WAS SPENT IN ACTON—56 YEARS IN THE SAME HOME

One of Acton's eldest ladies, and one of our longest continuous residents, passed away on Monday evening, Mrs. Matthews, the beloved life partner of our venerable postmaster, James Matthews, after weary months of illness and weakness, entered into rest.

This elect lady has been an esteemed resident of Acton for nearly seventy years. A devoted wife; a humble Christian mother, the very best of neighbors, Mrs. Matthews has always enjoyed the esteem of the community. To her home was ever foremost in her thoughts, and rarely indeed did she leave it, excepting when she went to worship in the church she loved, or on a very occasional visit to relatives out of town. Her husband will ever cherish her memory; her children and grandchildren rise up and call her blessed; her friends and neighbors will hold the memory of her cordial friendship and good deeds in sacred remembrance.

Maria Graham was a daughter of the late James Graham, and had Streetsville for her birthplace nearly eighty-nine years ago. When a maiden in her teens, her parents having died, she came to Acton to reside with her sister, Mrs. Charles T. Hill. On the twenty-fourth of March, 1858, she was joined in wedlock to her now sorrowing husband, the Rev. William Philp, the minister of the Methodist Church here, officiating at the ceremony. Mr. and Mrs. Matthews established their home here sixty-six years ago, and never left the town. Since the erection of their present

THE LATE MRS. JAS. MATTHEWS
Acton's Oldest Lady Resident

home on Mill Street, fifty-six years ago, they have resided there, and to them and their family it has been a home indeed.

Their home was blessed with four sons and three daughters: Albert, who is a prominent officer of the Colorado Fuel and Iron Company, at Denver, Col.; Charles, of Toronto; Lewis, who died twenty-five years ago; Mrs. Anna Maddock, who has been a widow for twenty-three years, and has resided with her parents; Mrs. Jennie Morton, of Galt, and Chester, who for many years has been Deputy Postmaster, and his venerable father's right hand in all his activities. The grandchildren have always been fond of their grandmother and have spent much of their time with her. A number of these long since assumed the activities and responsibilities of life and established homes of their own. The late Mr. Lewis Matthews' children, Charles A. G. Matthews, is managing-director of Sampson-Mathews, Limited, a successful advertising and calendar business in Toronto; Mrs. (Dr.) John MacMurchy, Dresden, and Mrs. Ernest G. Black, Toronto; Mr. Albert Matthews' daughter is happily married in Colorado; Messrs. Fred and Edwin Maddock have good positions in Toronto, and Mr. Chester Matthews' son, James, has a position with the Colorado Fuel and Iron Co., Denver. Mrs. Matthews' niece, Miss Bella Graham, lived with her for many years.

Mrs. Matthews was a devoted Christian woman, and was a member of the Methodist Church in Acton from her girlhood days.

Of her parents' large family of four sons and five daughters, Mrs. Matthews was the last surviving. Her cousin, Mr. James Graham now a resident of Acton, who was also born at Streetsville, and is of the same age, is the last surviving member of his father's family.

The funeral this afternoon at three o'clock will be private. Friends who desire to pay their respects to the memory of deceased are requested to call prior to that hour.

ROY HINDLEY'S SALE DATES

March 14—George Mack, Everton. Farm sale.

Saturday, March 15—Colin Blyth, Winter Fair Building, Guelph. Pure Bred Berkshire Pigs.

Saturday, March 15—In Guelph. The homestead of the late Stewart McCutcheon, Erin township.

March 17—Philip Reed, Erin township. Farm, stock, etc.

Wednesday, March 19—David Stewart, Ospringe. Farm, farm stock and implements.

March 21—Longstreet Bros., Ballinafad.

—Grinyer Electric Co., Guelph, "Electric Specials." Electric Curlers $2.00; 2-way plugs, 45c; iron cords, $1.00. Mail orders given prompt attention.

R. J. KERR'S LIST OF SALES

Friday, March 14—Cooper Bros., 5th line, Nassagaweya. Clearing sale of farm stock and implements.

Saturday, March 15—S. M. Wright, Limehouse. Stock and household furniture.

Tuesday, March 18—H. Hobbs, Esquesing. Clearing sale of farm stock, implements, etc.

Tuesday, March 25—D. Mills, townline, Erin and Eramosa. Farm stock and implements.

NASSAGAWEYA

Mr. and Mrs. Bert Aultfe are now settled in their new home, the old Bell farm.

County Treasurer David Hutcheon, who has been laid up for some time at his home here, is still confined to his bed.

Mr. and Mrs. Robert Lasby and family have moved to their new home in Georgetown.

Two sleighloads of Acton young people spent an evening last week at the home of Mr. Nelson McLaughlin, and had a jolly time.

Rev. J. T. Strachan, M. A., was elected at the Presbytery meeting on Tuesday a commissioner to attend the next meeting of General Assembly.

—Are you a failure? Come to Wonderland Saturday, and see.

Police Court News

A charge against J. Goldstein, of Toronto, for selling liquor at Terra Cotta was laid to be heard at Acton on Thursday. The witnesses flunked however, and the case was dismissed.

Walter Hodge, of Stewartown, was charged by his wife before Police Magistrate Moore at Acton on Thursday with insufficient support. Hodge was only able to get work part of the time and was therefore rather short of funds. The Magistrate talked matters over with the husband and wife, and they left the Police Court promising to do better and to bear and forbear in the effort to get along happier in the future. The charge was dismissed.

Police Magistrate Moore had a full docket at Milton yesterday. Three or four cases were up for hearing.

In the celebrated Gogo case at Toronto, in which the Magistrate's decision was appealed, Judge Widdifield sustained the judgment, saying:

"I think that the Police Magistrate was justified in finding that this transaction was illegal, that the liquor was bought for delivery in Toronto, and that the two appellants, Sidney Gogo and Francesco Depetro, were the ringleaders," each of whom was fined $1,000 and costs by Magistrate Jones for having liquor in an illegal place.

A Sad Tragic Death

Visitor With Three Children Comes to Town, Gives Birth to Child, and Dies

On Monday Mrs. Hall and three children arrived in Acton from Port Arthur, and proceeded to the home of her brother, Mr. James Louttit, Main Street. When she arrived it was seen that she was very ill. A doctor was called and within an hour a child was born. The birth of the babe cost the mother her life, for she died during the afternoon.

A sad feature of the case is the report that Mrs. Hall's husband had deserted her before she left her home at Port Arthur. In addition to the four children here, it is stated that a son, over twenty years of age, has a position with the Canadian National Railway at Port Arthur, and another son of seventeen is also in Port Arthur.

The funeral was first arranged to be held to-day, but a message later intimated that the sons were coming, and the date of interment was postponed until to-morrow.

General sympathy will be felt for Mr. Louttit and family in this sad bereavement.

—Guaranteed Electric Curling Irons, $2.00 each. The Grinyer Electric Co., Ltd., Guelph.

Ambitious Men
$25 to $60 Weekly

Why work for small wages when you can get the above money easier? Our Free Employment Department report many positions for men who will qualify as Motor Mechanics, Gas Engineers, Chauffeurs, Electrical Battery or Welding Experts. Also Barber Trade. State position desired. We train you for these big money positions and guarantee satisfaction. Special terms now on. Write quick for full particulars.

HEMPHILL TRADE SCHOOLS LTD.
163 King St. W., Toronto, Ont.
Branches and Employment Service. Coast to Coast in Canada and United States.

CLEARING
AUCTION SALE
IN ERIN TOWNSHIP

FARM, STOCK, IMPLEMENTS, ETC.

The undersigned has received instructions from
PHILIP REED
to sell by Public Auction at his farm, lot 8, 5th line, Erin, on
MONDAY, MARCH 17, 1924
at one o'clock sharp, the following:

HORSES—1 bay mare, age 10 years; 1 black horse, age 9 years; 1 bay horse, aged 8 years, good driver.

CATTLE—1 Holstein cow, due April 22, milking, 5 years, registered; 1 grade cow, 3 years, due May 16, milking; 1 grade cow, 8 years, due May 20, milking; 1 grade cow, 6 years, fresh; 1 grade cow, 3 years, bred January 6; 3 beef steers, rising 2 years; 3 calves, rising 1 year; 1 young calf.

POULTRY—3 geese; 20 fat roasters, if not previously sold; 40 hens.

PIGS—1 Yorkshire sow, due April 16; 7 chunks of pigs.

HARNESS—1 set of good team harness; 1 set of breeching harness; 1 set of single harness; 2 good blankets.

IMPLEMENTS—1 120-egg incubator; 1 7-foot Deering binder, cut 4 crops; 1 6-foot Deering mower; 1 Deering cultivator, nearly new; 1 10-foot sulky rake, nearly new; 1 15-foot harrow, complete, nearly new; 1 8-foot harrow; 1 disc; 1 scuffler; 1 light wagon gear; 1 set of sleighs; 1 buggy; 1 good cutter; 1 double-seated surrey; 1 hay fork, new; 1 dog; Daisy churn; washing machine; 2 box stoves; 7 bunches of shingles; 1 barrel; a quantity of lumber; 2 logging chains; forks; 6 bails twine; cow chains, several other articles not mentioned.

HAY—A quantity of hay.

THE FARM—Farm will be offered for sale, subject to a reserve bid, 40 acres plowed, 20 acres seeded. On the farm is a good stone house, a barn, 30x44, with a good stable under. Ten per cent. of purchase money to be paid at time of sale. Balance arranged.

TERMS ON STOCK, ETC.—$10.00 and under, cash; over that amount 10 months' credit on bankable paper. 5% off for cash. Hay and fowl, cash.

No Reserve
ROY HINDLEY, Auctioneer,
Erin Phone—R. R. No.3, Acton
C. O. PLANK, Clerk.

AUCTION SALE

HORSES, REGISTERED DUAL PURPOSE SHORTHORNS, GRADE SHORTHORNS, PIGS, AND TRACTOR OUTFIT

In order to wind up the Estate of the late Amos Norrish the undersigned has received instructions from
CHAS. F. NORRISH
to sell by Public Auction at Lot 23, Concession 3, Nassagaweya, on
THURSDAY, MARCH 27, 1924
at one o'clock sharp, the following:

CLYDE HORSES—Team of bay geldings, 4 years old; team of bay mare, 7 and 8 years old.

COWS—Red cow, due time of sale, spotted cow, due time of sale; roan cow, due in April; roan heifer, due in May; spotted cow, milking well, bred again; white cow, milking well, bred again; roan heifer, milking well, bred again; roan heifer, suckling baby beef 4 months old; red cow, milking well, supposed to be in calf; spotted cow, milking; fat cow. These are good grade cows and heavy producers.

YOUNG CATTLE—2 fat heifers; 2 steers, and 3 heifers, 2 years old; 3 steers and 2 heifers, 1 year old; 4 steers and 1 heifer, under 1 year; 1 fall calf.

PIGS—York sow with litter at foot; York sow, due in April; York sow, due in April; York sow, due in June; 12 pigs, 3 months old; 12 pigs about 100 pounds; 6 fat hogs, if not previously sold.

POULTRY—2 geese and a gander.

HAY—A quantity of hay.

REGISTERED SHORTHORNS—There will also be offered, subject to a reserve bid, the herd of registered Dual Purpose Shorthorns—Roan bull, Comely Prince, No. 147573, herd sire; roan cow, Queen of Moss, No. 142874, with red bull calf at foot; red cow, Flora Jean, No. 107418, due in April; roan cow, Princess Diamond No. 151852, with red bull calf at foot; roan heifer, Fairy Queen, No. 188544; roan heifer, Ruby Atha, No. 188144.

TRACTOR OUTFIT—Consisting of International Titan 10-20 h. p. Tractor, in first class running order; Oliver power lift 3 10 inch bottom plow; Waterloo 32, 48 threshing machine, equipped with straw and chaff blowers, in good running order.

TERMS—Fat cattle, fat hogs, poultry, hay and all sums of $20 and under, cash; over that amount 10 months' credit will be given on furnishing approved joint notes. 6% per annum off for cash. Tractor outfit, half cash, half on terms of sale.

R. T. AMOS, Auctioneer.

CLEARING
AUCTION SALE
AT OSPRINGE

REAL ESTATE, FARM STOCK AND IMPLEMENTS

The undersigned has received instructions from
DAVID STEWART
to sell by Public Auction at his farm at Ospringe on
WEDNESDAY, MARCH 19, 1924
commencing at one o'clock sharp, the following:

HORSES—Borrel Clyde mare, rising 5 years; bay general purpose mare, rising 6 years; black general purpose mare, rising 11 years; chestnut driver, rising 6 years; Percheron gelding, rising 2 years.

CATTLE—Black cow, milking well, bred January 25; red cow, milking well; roan cow, due April 1; 2 roan steers, rising 2 years old; 2 red steers, yearlings; 1 black steer, yearling; 2 spring calves, Herefords; 5 spring calves, Shorthorns; 1 young calf; 1 veal calf.

SHEEP—4 Dorset ewes; 2 Oxford ewes; 10 Leicester ewes; all supposed to be in lamb. 1 Dorset ram; 3 fall lambs.

HOGS—York sow, due April 1; young York sow, bred February 27; 2 young York sows, just bred; 10 chunks.

POULTRY—75 hens.

IMPLEMENTS—1 Deering binder, 6 foot cut; 1 Frost & Wood mower, 6 foot cut; 1 hay rake; 1 Massey-Harris 10 spout seed drill and broadcaster; 1 Massey-Harris cultivator; 17 foot harrows with narrow doubletree; 1-3-section harrow; 1 roller; 2 Fleury walking plows; 1 Fleury Scuffler; 1 iron scuffler; 1 disc cultivator; 1 hay rack; 1 Ford touring car, 18 model; 1 new lumber wagon with box and shelvings; 1 teamster's heavy wagon, nearly new; 1 extra strong spring wagon; 1 platform spring democrat; 1 Bain sloop sleigh; 1 open buggy; 1 set bobsleighs; 1 Portland cutter; 1 rubber tired top buggy; pig crate; 2 large gravel boxes; 1 cutter pole; 2 wagon spring seats; 1 pig chute; 1 Stewart clipping machine, new; grindstone; Fleury Turnip pulper; 1 platform 2,000 lbs. scales; 1 Giant grass seeder; wheelbarrow; galvanized pig troughs; gasoline drum; 150 feet 1¼ inch rope; hay forks; forks, hoes, shovels, and other articles too numerous to mention.

HARNESS—1 set of breeching harness; 1 set of 1¼ inch breeching harness; 1 set single harness; robes; blankets; several extra horse collars.

GRAIN, ETC.—200 bushels oats; 30 bushels buckwheat; 2 tons hay.

Sunlight Range.

THE FARM—At the same time the 50 acre farm, the property of Josiah Stewart, 430 Woolwich Street, Guelph, will be offered for sale, subject to a reserve bid. This farm, which is part of the East Half of Lot 13, Concession 2, and on which the Village of Ospringe is built, is well fenced, and in a good state of cultivation. There is a new bank barn with silo, and also well in the stable. This is a very desirable property for any one wishing a good fifty acre farm, all under cultivation. The situation is good, having the Presbyterian Church on the farm, and the school on the border.

TERMS ON THE FARM will be made known at time of sale, or by applying to the owner.

TERMS ON CHATTELS—$10.00 and under, cash; over that amount 10 months' credit on approved joint notes. 5% off for cash. Grain, hay and fowl, cash.

No Reserve as the Proprietor is Giving up Farming

ROY HINDLEY, Auctioneer,
R. R. No. 3, Acton, Erin Phone.

EVERYTHING

That you would imagine you would find in a Fancy Goods Store will be found in our stock. We can't always show all the dainty and pretty fancy goods in the windows, but just come in and let us know your desires, and we can fulfil them. Its no trouble to explain or show goods.

WATCH FOR OUR SPRING MILLINERY OPENING

Miss J. Galbraith — MILL STREET ACTON, ONT.

Bakers of good things. .

To be always trying to make more tempting and better baking is our constant aim. We're not satisfied until we know it's impossible to be beat.

THE CHOICEST AND LIGHTEST OF PASTRY
THE MOST TEMPTING PIES AND BUNS
THE PUREST AND MOST WHOLESOME BREAD

ALWAYS STRIVING TO MAKE OUR BAKING BETTER HAS MADE IT THE BEST

FAIRBANKS' BAKERY
Phone 116 — Mill Street, Acton

"Saturday Treat"

Let us show you our line of Bulk Chocolates, including hard and soft centres, in assorted flavors, nut clusters, nut centres, cherries in maraschino, and also our delicious and very popular line of "Hand Rolls." Our bulk chocolates are shipped direct to us each week, and we can assure you they are strictly fresh and the prices compare with any on the market. Take a pound home with you and be convinced.

PEANUT BAR 29c lb.

Everyone loves toffee, and peanut bar is on old favorite with everyone. A clear hard toffee, chuck full of fresh roasted peanuts. Regular 35c and 40c lb. Saturday Treat 29c lb.

WEEK-END CHOCOLATES 32c lb.

Chocolates! Chocolates! Chocolates! There are all kinds of Chocolates and all kinds of prices, but you can always depend on our assortment, including hard and soft centres in assorted flavors. Regular 50c and 60c lb. Saturday Special 32c lb.

LIGHT LUNCH AND ICE CREAM

Stop in and enjoy a Hot Chocolate or a steaming cup of Bovril, or perhaps you would prefer a nice Fruit Sundae or a tasty Chocolate Soda. Our Motto, "Cleanliness and quality."

V. RUMLEY
PHONE 65 — ACTON, ONTARIO

Special Announcement
At L. Starkman's

A Special Representative of the Lancashire and Yorkshire Woollen Co., of Toronto, will be in Acton for one day

Saturday, March 15

Introducing their Spring and Summer Line of Suits, and Top-Coats for Men.

All orders placed during the Sale will be sold at a reduction of $10 to $12 on each Suit or Top Coat, to introduce their agency here.

The Opportunity You Waited For—Come with the Crowds

Sale Price from $21 to $37.50
Regular $31 to $55

SUITS MADE TO YOUR ORDER
FIT AND SATISFACTION GUARANTEED

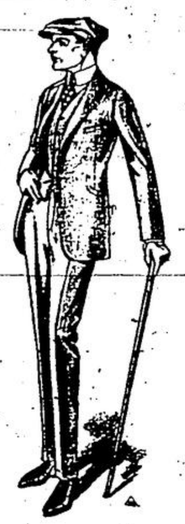

L. Starkman
Agents for Lancashire and Yorkshire Woollen Co.

High Grade Clothiers—Hand Tailored Clothes for Men and Young Men

WONDERLAND
Friday, March 14th

"I Will Repay"

Now Playing Tivoli, Toronto

The Famous "Scarlet Pimpernel"

Story by Baroness Orczy. Starring Flora LeBreton, Pedro DeCordoba and Holmes Herbert.

—ALSO—

Two Reel Comedy Sensation De Luxe

ADMISSION — 20c AND 35c

Saturday, March 15th

These Failed— DR. COOK, PONZI, THE KAISER

These Succeeded— LINCOLN, EDISON, CARNEGIE

"Are You a Failure?"

A comedy drama of youth, love and struggle. A most unusual photoplay, portrayed by a great cast.

—ALSO—

Two Reel Comedy Sensation

ADMISSION — 15c AND 25c

Specials for March
AT
McLean & Co.

NAVY DRESS SERGE

Two Specials in Navy Serges. All wool. Good value at $1.25. Special This Week 90c yard. Also wider width in all wool. Regular $2.00. For $1.40 per yard.

POIRET TWILL

In Navy, 54 inches wide. All pure wool. Extra good value at $3.00. Special for $2.50.

SPECIAL PRICES THIS WEEK ON LADIES' HOSE

Our regular 85c hose for 70c pair.
Our Regular $1.00 hose, for 85c pair.
Our regular $1.35 hose, for $1.10 pair.
Our regular $1.25 hose, for 95c pair.
Our regular $1.50 hose, for $1.20 pair.

500 YARDS FACTORY COTTON

At a saving of 25 per cent. These mill ends of Cotton come in ends of about 5 yards. Fine even thread. Free from specks. 38 to 40 inches wide. Medium weight. Easy to wash. At ¼ Less Than Regular Price.

ODD PAIRS LACE CURTAINS

At reduced prices. These are high price curtains with only one or two pairs of a kind in stock. Call and look them over. You will find the prices all O. K.

McLean & Co.
MILL STREET — ACTON, ONT.

"I prefer that one it has Hardwood Floors"

THOSE who rent or buy houses are influenced in their choice by the floors—"Are they hardwood?" Hardwood floors—they know—are sanitary—beautiful—convenient. To say a house has "Hardwood Floors throughout" is a strong selling argument. SEAMAN-KENT HARDWOOD FLOORING is most skilfully made. It has the exact amount of moisture that science demands. It is tongued and grooved on sides and ends to fit snugly and permanently. It is perfectly matched for beauty. If you are building a house lay SEAMAN-KENT HARDWOOD FLOORING—or if your present house has rough unsightly floors, you can add immeasurably to its value and beauty by a surprisingly small expenditure.

SEAMAN-KENT HARDWOOD FLOORING

FOR SALE BY
J. B. Mackenzie

A special cash price on No. 1 Oak flooring, of 9½c per foot. Take a room 12x12 would require 185 feet to allow for matching, and would only cost $17.58 plus 54c government sales tax, to do this room, which is cheaper than a new carpet. If booked, 5 per cent. more.

NORMAN McLEOD, Manager — Phone 48

West-End Meat Market

Full lines of the very choicest of meats. We always have the cuts you want and can supply your every need in the line of meats.

COOKED MEATS
BEEF
PORK
LAMB
HOME-MADE SAUSAGE
VEAL

Canned Goods

We carry a line of the finest Canned Goods, and the prices are the lowest consistent with the quality. Just phone your order for these lines and have them delivered along with your meat order. Phone 16.

Watch Our Windows Friday and Saturday for Specials

W. J. PATTERSON
CORNER MILL AND MAIN STREETS — ACTON, ONT.