Births, Marriages and Deaths are now charged for at the following rates: Births, 50c.; Marriages, 50c.; Deaths, 50c.; Memorial Cards, 50c., 10c. per line extra for poems.

BORN

GRAHAM—In Esquesing, on Tuesday, February 28, 1922, to Mr. and Mrs. Hazen Graham, a daughter—Eleanor Jean.

MARRIED

SMITH-BROUGHTON—On Wednesday, February 22, 1922, at the residence of the bride's parents, by the Rev. J. A. Evans, Mabel E., eldest daughter of Mr. and Mrs. G. Broughton, Erin township, to Harold H. Smith, of Eramosa township.

DIED

REID—At Campbellville, on Sunday, March 5, 1922, William Reid, in his 84th year.

BROWN—In Esquesing, on Monday, February 27, 1922, John F. Brown, aged 80 years.

KIRKWOOD—At Brampton, on Friday, March 3, 1922, Mary MacDonald, wife of David Kirkwood, in her 82nd year.

McCOLLOUGH—At Vulcan, Alberta, on Thursday, March 2, 1922, to Mr. and Mrs. E. H. McCullough, a daughter.

REED—In Erin township, on Tuesday, February 21, 1922, Mary Ann McLean, widow of the late John Reed, aged 76 years, 7 months.

SMITHERMAN—At Jarvis, on Friday, March 3, 1922, George, youngest son of Rev. George Smitherman, formerly of Orton, in his 17th year.

WORDEN—Suddenly, on Thursday, March 2, 1922, at her late residence, 40 Bellefair Avenue, Toronto, Marjory Lambert, wife of Judson L. Worden, in her 66th year.

NICKLIN—At Vancouver, B. C., on Monday, March 6, 1922, Helen Nicklin, of Acton, daughter of the late Richard Nicklin, of Aberfoyle, in her 69th year.

The funeral will be held at Acton upon arrival of the body from Vancouver, probably on Monday, 13th inst. Interment at Fairview Cemetery.

The Acton Free Press

THURSDAY, MARCH 9, 1922

Brief Local Items

—Who'll report the first robin?

—The snow lessened rapidly during the mild spell.

—Operations are commencing in the maple sugar orchards.

—Spring Millinery at Miss Murray's. Order your Easter Bonnet.

—The mercury climbed up to 45 degrees above zero on Sunday.

—Good morning! Have you renewed your Free Press subscription?

—The first week of March gave us a number of fine warm sunshiny days.

—Did you hear Gyapola, "Singing Waters," at the Town Hall last night?

—Butter was sold as low as 33c per pound on Toronto market last Saturday.

—While at his work last week Mr. Gus Large had the misfortune to fall and painfully sprain his left wrist.

—Income tax papers may be had at the post office. These must be filled out and returned before March 31.

—The auto season will soon be here. That second hand car could be turned into cash if advertised in the Free Press.

—St. Patrick's concert next Thursday evening, 16th inst., in the town hall, under auspices of St. Joseph's Church.

—A crusty old bachelor in town says that girls spend more now in paint in a season than some householders do in a decade.

—Prepare to make it your hobby the coming season to make your home surroundings beautiful with flowers, plants and shrubs.

—The prices of motor cars have been reduced 30 per cent. in eighteen months. It is believed they are now down to rock bottom.

—A city man says: In a small town there isn't much to do except wonder which of the local boys will marry this year's school teachers.

—Most folks prefer to do their shopping where they are invited to shop. Do you invite them through your advs., Mr. Merchant?

—At the annual sale of registered stock at the Guelph Fat Stock Club sale last week sixty-seven pure bred animals brought $8,565 by auction.

—It is announced that the rate of wages on county and provincial roads this season is to be 20 cents an hour for men and 40 cents an hour for teams.

—The Methodist and Presbyterian Churches at Gravenhurst have united and the churches of the same denominations at Arthur are contemplating union.

—Plan is now open at Brown's Drug Store for the concert on St. Patrick's eve, March 16, by St. Joseph's Church. Tickets may be secured at Brown's Drug Store.

—The factories would run if the consumer would buy; the consumer would buy if he had the money; he'd have the money if the factories would run.—Kingston Whig.

—Mr. Fred Denny has sold his farm at lot 2, concession 4, Erin, now occupied by E. Cole, to Mr. Peter Hiltz, Acton. Sale was made by J. A. Smith, real estate agent.

—When the day is dark and gloomy, don't be glum; if the rain comes down in torrents, let it come. Keep a stout heart and be happy, smile again; hark! a robin's singing somewhere in the rain.

—The Conservator reports that Brampton people have been stung repeatedly by men and women canvassers who represented themselves as agents for city stores and several magazines.

—Georgetown is to have a new Royal Arch Chapter of the Masonic order, which will work under dispensation until the next annual convocation of the Grand Chapter. A number of Acton Masons will unite.

—Judging from the big skids of logs at Henderson's saw mills, and the piles of lumber, lath and shingles at MacKenzie's yards there are strong expectations that building will be brisk the coming spring and summer.

—"Pa, what does 'having eyes and see not' refer to," asked one of the bright pupils of the Public School the other evening of his father. "A potato, you idiot. Now don't ask another fool question until I get this measley income tax report made out," growled the perplexed dad.

—On Friday evening a week ago a very pleasant gathering was held in the Union Presbyterian Church when Mrs. T. Anderson and Mrs. F. C. Thompson were each presented with a handsome china cabinet as a token of esteem and appreciation of their work as organist and choir leader respectively.

—Anniversary services will be held in Terra Cotta Methodist Church on Sunday, March 12. Rev. R. H. Habut, B. A., of Huttonville, will preach in the morning, and Rev. Wray L. Davidson, of Georgetown, at night. On the following Monday evening, March 13, a grand entertainment will be held.

James Simpson Appointed Treasurer

For the Township of Nassagaweya; Succeeding James Mahon, Resigned

At the last meeting of Nassagaweya Council the following accounts were passed:

Municipal Election Expenses—	
R. C. Monzies, D. R. O.	$ 4 00
Robert Burns, Poll Clerk	3 00
Angus Kennedy, D. R. O.	4 00
A. J. McPhedran, Poll Clerk	3 00
Geo. T. Wilson, D. R. O.	4 00
Hinsley, Fulton, Poll Clerk	3 00
P. Findlay, Orange Hall	4 00
Edward Darby, Knightsbull Hall	4 00
J. Marshall, registering 52 births, 7 marriages and 24 deaths	20 75
D. Campbell, wood for Mrs. Cooper	26 00
Municipal World, assessment supplies	47 97
Robert Cox, gravel	3 75
Levi Kinley, wood for township hall	13 75
A. Alexander, grant for M. Winslok	25 00
A. J. McPhedran, auditor	15 00
Chas. A. Darby, auditor	15 00

A by-law was passed appointing poundkeepers, fenceviewers and overseers of highways.

James Simpson was appointed as Township Treasurer.

The Clerk was instructed to notify some of the parties receiving charitable assistance from the Council that the same will be discontinued after the first of April.

The auditors' report was examined by the Council in Committee of the Whole, with Mr. Agnew as chairman, and declared satisfactory.

The Clerk was instructed to write the Dominion Railway Board re the account of the C. P. R. for electric bell at Moffat station.

The Council adjourned to meet on March 20 at 1.30 p. m.

JOHN MARSHALL, Clerk.

To Improve Light Horses

Ten Stallions Will Be Distributed Throughout Ontario for Four Months Each Year

For the purpose of improving the breed of light horses in Ontario, seven high-class stallions have been imported from England and will be placed at different parts of the province for service about the first of May.

These stallions are now at Woodbine Park in Toronto, and before the first of May will be joined by three more—Hincher, Springaddo and one other. They will be assembled and kept in Toronto, free of expense, from about the first of September to the first of April or May each year, when they will be handed over to a suitable man for service in the country during the summer months. The places where the horses will be stationed will be suggested by the Dominion government, through the Militia Department. Service fees will be nominal.

The stallions, which were purchased in England by W. P. Fraser are Alaunam, winner of the Derby, Gold Cup; Cattegat, a winner on the turf; General Proby, bred by the King and a winner of King's premiums in England; Red King, whose services always were in great demand in England; Spring Wheat, also bred by the King and a winner of King's premiums and super-premiums; McNoill, a good turf winner; Quartz Rock, fashionably bred and a winner on the turf.

Canada's Oldest Magazine

The Canadian Magazine Commences Its Thirtieth Year of Continuous Publication

The current month's issue of the Canadian Magazine marks the thirtieth year of continuous publication. The Ontario Publishing Co. may well feel proud of this splendid record. Other magazines have from time to time been launched on the sea of literature in Canada, but have generally been short-lived. But the Canadian has gone on year after year, and because of its high literary character, and its loyalty to Canadian literary effort it has grown in popularity and prestige.

Through all the years the Canadian Magazine has kept abreast of the times, not only in maintaining the quality and status of its contents, but in its artistic mechanical production. This is equal to the best British or American magazines of its class.

Banquet to Commissioner

Hon. P. C. Larkin, Canadian High Commissioner, Cordially Entertained

Hon. P. C. Larkin, P. C., who leaves shortly to assume the office of Canadian High Commissioner in London, was tendered an appreciative banquet at the Ontario Club, Toronto, on Saturday evening. Two hundred representatives of the commercial, professional and political life of the country were in attendance, and several complimentary addresses were delivered.

5,000 FACTS ABOUT CANADA

The 1922 edition of the popular little Cyclopedia of the Dominion—"5,000 Facts About Canada"—will be warmly welcomed by the public, which regards it as an indispensable booklet, "as full of meat as a cocoanut," as one wittily expressed it. Its compiler, Frank Welsh, is widely known as an authority on everything Canadian, and it is a marvel and model of condensation, with a fact in a sentence. The new issue is enlarged and improved, and its contents will prove a revelation of the growth of the country, not only in a single year, but in a five or ten year period. Over 50 chapters, ranging alphabetically from Agriculture to Yukon—provide a bird's-eye view of the Dominion from every angle. No better advertisement of the country could be had, and many use it in that way to enlighten the ignorant as to the wealth, prosperity and advantage of this Britain of the West. Copies may be had from leading newsdealers or by sending 30 cents to the Canadian Facts Pub. Co., 588 Huron Street, Toronto.

Men's and Ladies' Auto Gauntlets

MADE TO MEASURE

The Halton Glove Works

Mill Street - Acton

To Our Customers

In order to facilitate our business and give all the benefit from cash sales we have decided to conduct a strictly cash business on and after April 1. Customers will please assist us in this change by not requesting any credit after this date, as the cash rule will be strictly observed.

W. LANDSBOROUGH, Butcher

MILL ST.—ACTON

—A new issue of government post cards has just been made. On the two-cent card a green stamp appears, instead of the red one formerly used, and the one-cent postal bears a yellow stamp instead of the present green one.

Prepare for a Short Crop this Season

Build a Cement Block Silo. Half the cost of a wooden silo, and will last a lifetime. Guaranteed good workmanship, and as near frost-proof as it is possible to make them. Write for our reduced prices to

GEO. WATSON & SON,

R. R. NO. 1, ACTON, ONT.

R. J. KERR'S LIST OF SALES

Friday, March 10.—T. Michie, Scotch Block.

Saturday, March 11.—D. Melver, Acton, farm stock, implements, and household effects.

Monday, March 13.—Chas. Baldwin, Hillsburg.

Tuesday, March 14.—R. J. Robertson, Mimosa, registered Yorkshires, and farm stock.

Wednesday, March 15.—H. Johnson, Churchill.

Friday, March 17.—W. McArthur, Scotch Block.

Tuesday, March 21.—Howard Martin, Scotch Block, farm stock.

Thursday, March 23.—M. J. Wilson, Nassagaweya.

Friday, March 24.—F. Binnie, Erin.

Monday, March 27.—E. Cripps, Erin, farm stock.

Tuesday, March 28.—B. Symon, Erin, farm stock and implements.

Superior Sheet Metal Products!

Are turned out of our shop. We make anything in tin or sheet metal from a tube or gutter up to a complete barn or garage.

Special metal doors, windows, roofs and ceilings made to order.

All work expertly done. Ask for our estimate.

PHONE 80

W. F. Mooney

ACTON, ONT.

Spring Display!

Latest Spring Styles

We are showing the newest modes in Ladies' and Misses' Spring Coats, Suits and Dresses.

SPRING COATS—Of all-wool velour, beautifully embroidered, silk lining throughout, with the new wide sleeves, in the season's most popular colors.

SUITS—All-wool English tricotines and Botany serges are the materials of which these stylish suits are made. Novelty trimmings are a distinctive feature of these garments.

DRESSES—Of tricotines, serges, voiles and ginghams. A large variety of styles to choose from.

We have a fine range of sport skirts, blouses and silk hosiery for spring. Come in and look them over.

WE STOCK BETTER GOODS AT A LOWER PRICE

OPEN EVENINGS—PHONE 60

L. Starkman - STARKMAN BLOCK, Acton Ontario

C. Allison & Sons Ltd.

THE CASH STORES

Have purchased the meat business in Acton of W. Evans, and take possession on

Tuesday, March 7

Complete Stock of Fresh and Cured Meats

All Home Killed

Homemade Sausage

PRICES WILL BE SATISFACTORY TO ALL

Dealers in All Kinds of Farm Produce

HIDES, WOOL, ETC.

The continued patronage of this old established business is respectfully solicited.

C. Allison & Sons Limited

Beeton and Acton

Weekly Store News

Our Values are Better Than the Large City Stores—

PONGEE SILKS

We have two grades in natural colors, 33 inches wide, all pure silk at $1.15 and $1.35 per yard.

BLACK DUCHESS

A rich satin finish silk, 36 inches wide, the makers' guarantee stamped on every yard. Regular $3.50. This week $2.75.

BLACK SERGE DRESS GOODS

40 inches wide, all wool. Regular $2.25. This week $1.50.
56 inches wide, all wool. Regular $4.00. This week $2.25.

LINEN TOWELINGS AT REDUCED PRICES

These towelings are guaranteed to be all pure linen. Come in stripes and plain. Regular price 50c. This week 40c.

10 dozen pure linen glass towels. Regular price 35c. This week 25c.

5 DOZEN ONE-PIECE HOUSE DRESSES

In light stripe prints with blue trimmings. Good value at $1.50. This week for $1.00.

10 DOZEN MEN'S BLACK CASHMERE SOCKS

Sizes 10, 10½, and 11. Double spliced heels and toes. Good value at the regular price, 75c. This week 50c per pair.

McLean & Co.

MILL STREET - ACTON, ONT.

Concert!

ST. PATRICK'S EVE

March 16th

TOWN HALL, ACTON

MARGARET BREEN
Soprano

HEALEY SISTERS
Irish Dancers

EDWARD McGARRITY
Tenor from Cort Theatre, New York

FRANK BINGHAM, WALTER HANNAH, IGNATIUS CUMMINGS
Violists and Trio

WILLIE LAW
Famous Scotch Boy Singer

ADDRESS ON IRELAND
Father Goodrow

FRANCIS ROY
Boy Soprano from Loloma School of Singing

MISS CLAIRE COLLINS,
Elocutionist

Plan at Brown's Drug Store

YOU may be sure that our bread is quality bread—that it is made of quality ingredients and that it is mixed and ovened by quality bakers. If you yearn for quality foods order our bread and other products by name.

Phone 44

Golden Grain Bakery

"TOP FOR QUALITY"

GEORGE BREWER, prop.

E. K. COOK

CAN SUPPLY YOU

Shirts, Collars, Ties, Handkerchiefs, Buttons and Studs, Arm Bands, Garters, Suspenders, Shoe Laces, Gloves, Mitts, Insoles, Shoe Polish.

And He Doesn't Ask Big Profits Either

CALL AND SEE

E. K. COOK

MILL STREET - ACTON

—Commence your campaign against the housefly now.

Acton Public School Teachers' Salaries

From Inspector Denyes' report it is learned that the salaries of the Public School teachers in Acton are as follows: Minnie Z. Bennett, Principal, $1,400; Daisy Folster, $1,025; Muriel H. Fleury, 1,000; Olla B. Armstrong, $1,000; Isabel Anderson, $1,000; Nellie Anderson, $900; Bessie Gardiner, $850.

We Can Fit You

In Spectacles and Eye Glasses, Gold Filled or Shell Frames.

REPAIRS DONE PROMPTLY AND AT REASONABLE PRICES

Try us for your next pair of Spectacles and Eye Glasses.

GEO. HYNDS

ACTON - ONTARIO

LOOK!

Now you have your chance to get top prices for your fowl, right at your place, and on your own weight. 25c per lb. for good hens. 30c lb. for good ducks. The only thing you have to do is drop me a card and I will be right at your place to do business with you. I assure you the best of satisfaction. Also I pay top prices for hides, skins and horse hair. Special price for beef hides and horse hair. I also buy rags, rubbers, feathers and all kinds of metals. I am waiting for your call.

ALEX. GILBOORD

Box 100 - Acton, Ont.

Send your address and phone No.

"Saturday Treat"

Our candy maker will be at our Acton Store Saturday afternoon and night and will give a demonstration of decorating Easter Eggs. Leave your order at once or come in Saturday and we will put any name you wish on eggs from 25c up. Notice our specials for Saturday—

PEANUT TOFFEE, 23c

100 lbs. of our Peanut Toffee at 23c per lb. A clear, wholesome Toffee chuck full of peanuts. Saturday, 23c lb.

CHOCOLATE CREAM BARS, 9 FOR 25c

500 unwrapped Chocolate Cream Bars, very special, 9 for 25c.

WEEK-END CHOCOLATES, 32c lb.

This special is made fresh daily in our own candy kitchen. A good assortment of good chocolates, 32c lb.

SATURDAY-SUNDAY CHOCOLATES, 49c BOX

Do not overlook this handy Saturday box. High-grade chocolates packed neatly in a neat attractive box, 49c.

ESKIMO PIES, 10c EACH

As they have increased in popularity so have they increased in size. Bigger and better than ever. Each 10c.

T. H. MOOREHEAD

BRAMPTON - GEORGETOWN - MILTON - ACTON

TANNERY CO-OPERATIVE

The Store of Quality and Low Prices

Special Prices on Ladies' and Children's Hosiery, Cottons Flannelettes, Ginghams, Etc. These goods will please you and prices are right

Fresh Groceries

With our big output of groceries we are able to keep everything fresh and up-to-date. Evaporated Peaches, Apples and Apricots, Fresh Fruits and Vegetables. Pure Lard and Shortening at Wholesales Prices this week.

Just Received

A large shipment of Pure Jams in 4 lb. pails. Strawberry, Raspberry, Black Currant, etc. These will be sold at very close prices.

We Pay Cash for Butter, Eggs, and Other Produce

Tannery Co-Operative

C. A. CONWAY, Manager

Mill Street - Acton

First Sale Visit of L *and* Y Tailors

In introducing our line of made-to-measure clothing, we offer you, on our first sale visit to Acton, a remarkably fine suit at the low price of

$20

Your Choice of a Choice Selection of Real Good Suitings—Tailored to Your Measure, Any Style

Other lines of first-class suitings and spring overcoats on display at very moderate prices.

Whether you are in the market or not for a suit, we will be glad to have a visit from you, when you will have an opportunity of comparing our prices.

It will be to your advantage to call and inspect our samples of woollens.

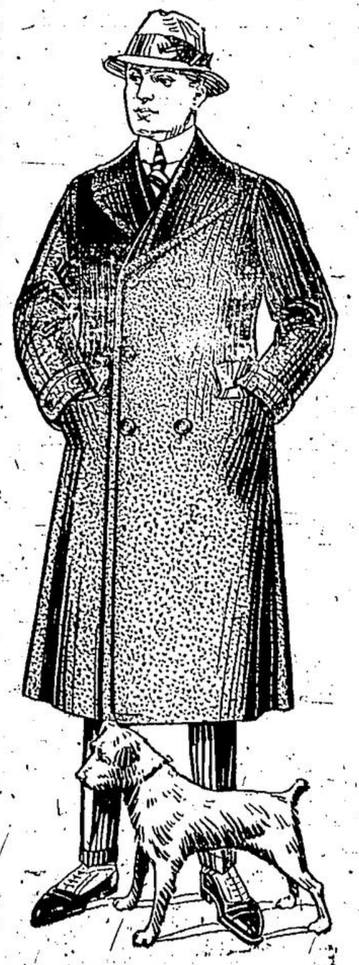

Our Representative will be at the Acton Creamery, Acton, on

Friday & Saturday

March 10 and 11

Our low rent location and our system of doing direct business with our customers is the one good reason why your clothes bought from us cost you less than you'd pay elsewhere for the same standard of tailoring.

Every garment out of our shops is sold to you, on guarantee of satisfaction, or your money back.

The

L *and* Y Tailors

71-83 Adelaide St., West

TORONTO