

A GOAT ALPHABET

A was an awful appetite... G was a goat with a grin... K was a kite with a kind face...

THE OLD MAN OF THE CLOCK



I heard the other day that a Scotchman in town complained that I was...

LES MISERABLES

In cataloguing the masterpieces of literature the critic would be sure to include the 'Les Miserables' by Victor Hugo.

WONDERFUL NEW TEA WAREHOUSE

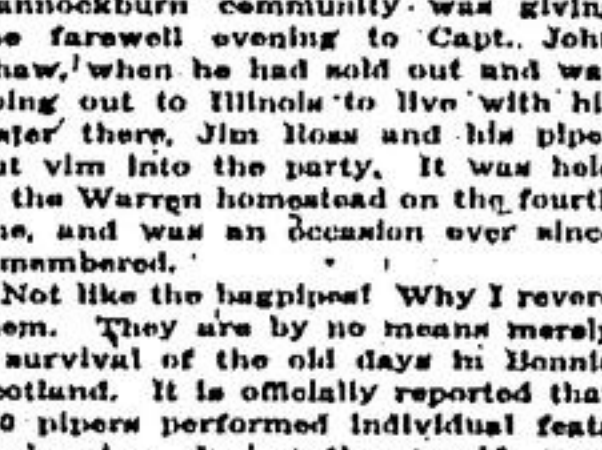

The magnificent building shown above, and situated at the corner of St. Lawrence Boulevard and La. Royer Street, Montreal, will be occupied by the HALADA TEA COMPANY.

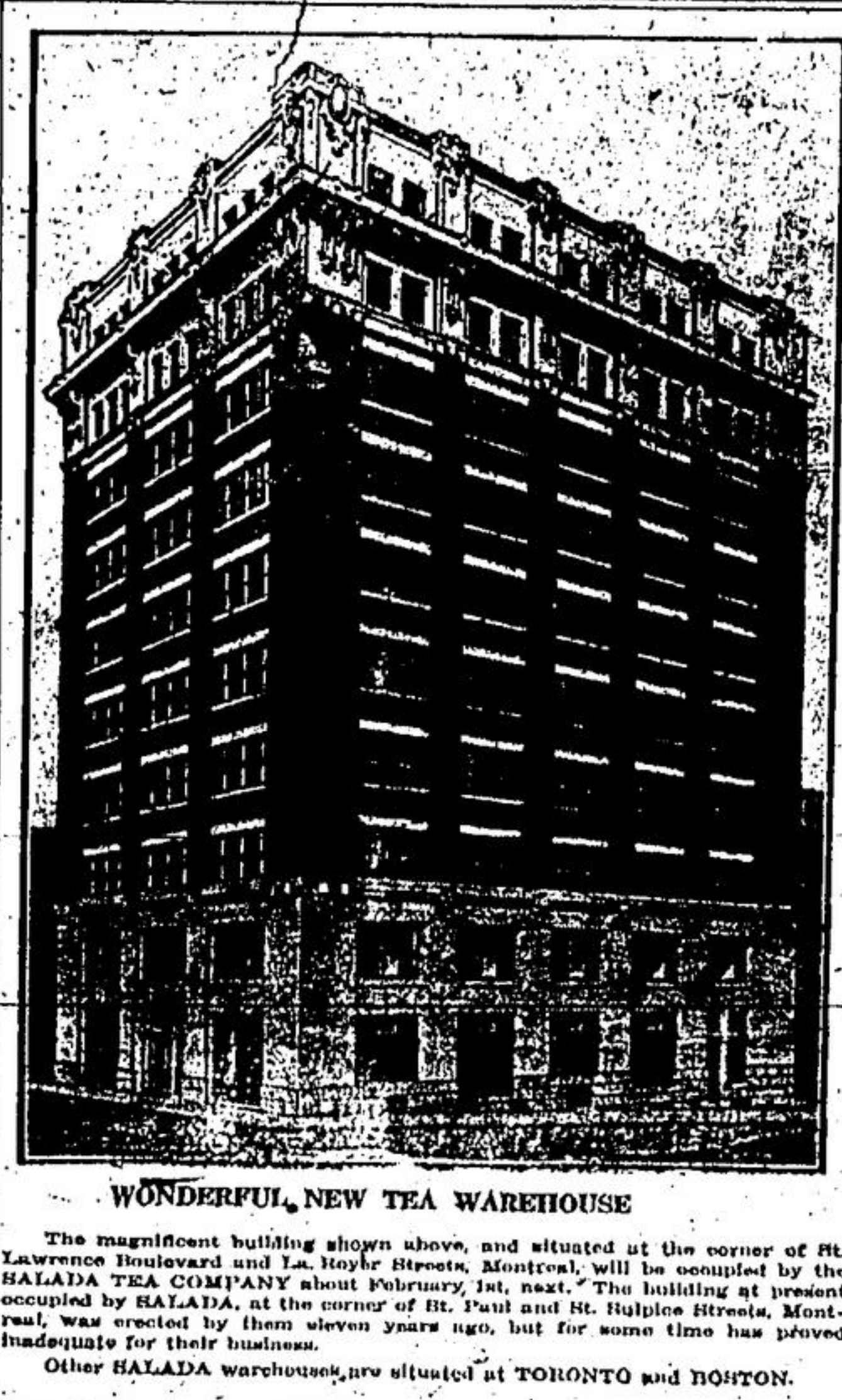

Other HALADA warehouses are situated at TORONTO and MONTREAL.

INSURANCE FOR RETURNED SOLDIERS

All returned soldiers and their families will be interested in the Returned Soldiers' Insurance Act, under which they are entitled to an opportunity of obtaining life insurance at most favourable rates.

In addition to former members of the C. E. F., the privilege of the Act is available to anyone, male or female who served during the late war in the Imperial Army or with the forces of any of the allied or associated powers...

Fall Arrivals

See Fall Goods Just put in Stock... Good Tweed Caps—\$1.00... Men's Spring Caps—\$1.00.

Acton Granite Works

J. NICOL EXPERIENCED GRANITE CUTTER... Prepared to supply monuments of all kinds with skillfully cut inscriptions at low prices.

Real Estate

If you have a house for sale... If you want to buy a house in Acton call...

JOHNSTONE & CO. Acton Ontario

Fall Furniture

NOW IS THE TIME TO CONSIDER AND ARRANGE THE PUTTING OF YOUR HOME IN GOOD SHAPE FOR THE LONG WINTER MONTHS

A House Comfortably Furnished

Is an abode of joy and continuous comfort. Let Johnstone & Co., Acton, supply your furniture requirements and you will be well satisfied.

JOHNSTONE & CO. Furniture and Undertaking

RIGHT REAR TIRE WEARS MORE THAN LEFT, SAY EXPERTS

The fact that tires on the right-hand side of a car wear out faster in proportion than those on the left-hand side is not a new discovery.

KEEPING UP APPEARANCES

Nothing is sadder by making people believe you are poorer than you are, or richer than you are.

Help Your Digestion

When acid-distressed, relieve the indigestion with KI-MOIDS

OUR TRAINING IS THE

THAT OPENS THE DOOR TO UNLIMITED OPPORTUNITY IN EVERY LINE OF ENDEAVOR

Guelph Business College

Students May Start Any Day

TANNERY CO-OPERATIVE

Sugar, Flour, Etc.

ARE GRADUALLY GOING DOWN—OUR CUSTOMERS ARE RECEIVING THE BENEFIT OF EVERY DROP IN THE MARKET

Fall and Winter Underwear

AT VERY CLOSE PRICES

All Kinds of Rubbers

FOR MEN, WOMEN, BOYS AND GIRLS

FINE AND HEAVY BOOTS FOR MEN, OVERALLS, WORKING SHIRTS, Etc.

Tannery Co-Operative

C. A. CONWAY, Manager

Mill Street Acton

Dodge Bros. Motor Cars

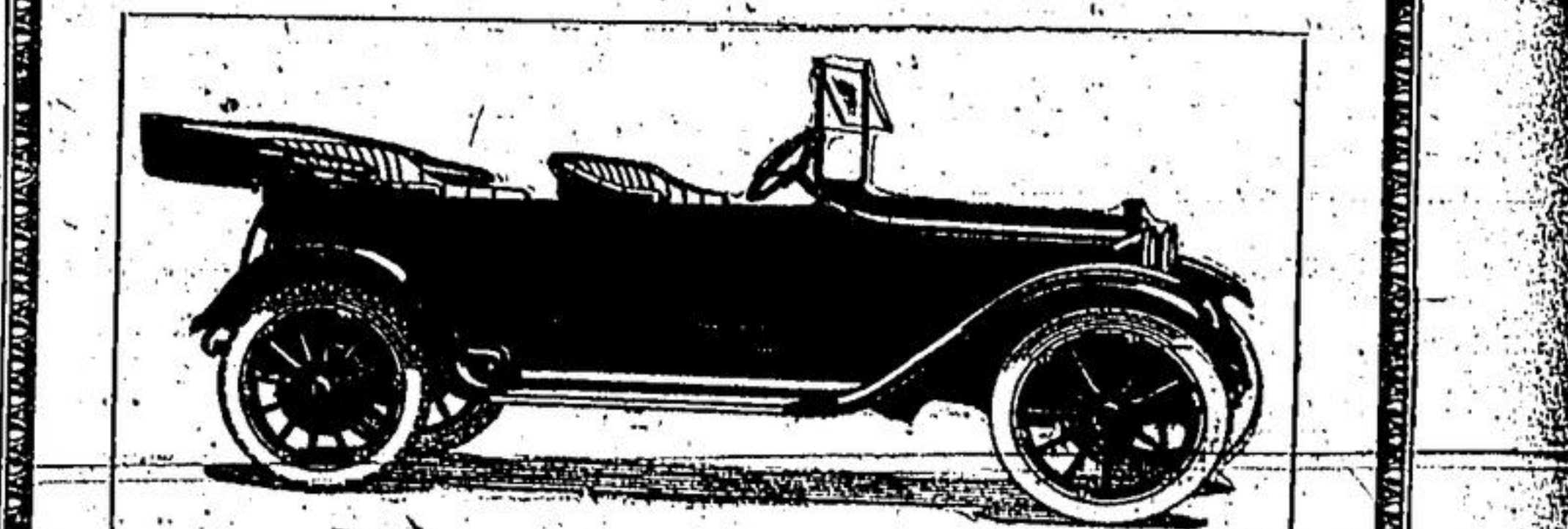

The owner of a Dodge Car can safely depend upon consistent, continuous and economical daily service, universally low gasoline consumption and high tire mileage.

J. N. O'NEILL, Georgetown, Ont.

Distributor for Acton, Georgetown and Milton

E. R. LEISHMAN, Representative

Fall Millinery

NOW ON DISPLAY

We have a good assortment on hand and will have new designs to fill up as these are sold.

WE APPRECIATE YOUR PATRONAGE

Store will be Open Tuesday, Thursday and Saturday Evenings

Nellie M. Stockford

ACTON GUELPH ELORA

MONEY IN LIVE STOCK

CAREFUL selection of breeding cattle and the right kind of financial backing will put you in a position to make money from your herd.

MILTON

THIS NEVER HAPPENED

It was a woman, of course, who driving in the middle of the road had forced the man to turn his car into the ditch where it churned, and...

THE EDITOR TELLS ME THAT SOME ONE

whose memory is less likely than mine asked why I didn't tell the other members of the family of this section, into the Church story.

THE EDITOR TELLS ME THAT SOME ONE

whose memory is less likely than mine asked why I didn't tell the other members of the family of this section, into the Church story.

THE EDITOR TELLS ME THAT SOME ONE

whose memory is less likely than mine asked why I didn't tell the other members of the family of this section, into the Church story.

THE EDITOR TELLS ME THAT SOME ONE

whose memory is less likely than mine asked why I didn't tell the other members of the family of this section, into the Church story.

THE EDITOR TELLS ME THAT SOME ONE

whose memory is less likely than mine asked why I didn't tell the other members of the family of this section, into the Church story.

THE EDITOR TELLS ME THAT SOME ONE

whose memory is less likely than mine asked why I didn't tell the other members of the family of this section, into the Church story.