Births, Marriages and Deaths are now charged for at the following rates: Births 25c., Marriages 50c., Deaths 50c. Memorial Cards 50. 10c. per line extra for poetry.

DIED

BARBER—At the General Hospital, Guelph, on Wednesday, December 12th, 1917, Ada May Laishman, wife of George Barber, Acton, in her 39th year.

IN MEMORIAM

MOORE—In loving memory of Mrs. James Moore, Crewsons Corners, who died December 19th, 1916.

One year has gone, our hearts still sore,
We miss dear mother's love;
But we shall meet in heaven above
When earth's trials all are o'er.

SISTERS AND BROTHERS

The Acton Free Press

THURSDAY, DECEMBER 20, 1917

EDITORIAL NOTES

THE SWEEPING victory for Union Government in Canada on Monday is conclusive proof that the men and women of this country are loyal to Great Britain and in favor of sending reinforcements to the Canadian troops overseas. After three years of heroic devotion and untold sacrifices our people declare that Canada's effort in the war shall be continued. The victory has been democratic and non-partizan. As Sir Robert Borden, the Premier says: "The Liberals who worked so strenuously in every province are to be congratulated as to the results equally with the Conservatives." It will be the devout wish of all loyal Canadians, however they may have voted, that the province of Quebec will now implement the pledges of its chosen leaders, adhere to the oldest principle of the system of Government, the rule of the majority, and without further objection co-operate in the application of the Military Service Act and assume their fair share in the defence of civilization.

THE latest returns in the Victory Loan campaign show a total of 785,714 subscribers, or one subscriber for every ten people in Canada. This establishes a new record with respect to the proportion of the population of a country subscribing to its War Loans. The previous record was held in Great Britain, where one person out of every twenty-three subscribed to the last War Loan. In the Liberty Loan campaign in United States, bonds were sold to one out of every twenty-seven of the population. In many cities, towns and districts in Canada, the proportion of the population buying Victory Bonds was even higher than one in ten. In a number of cases it was as high as one in four. In Halton County the ratio was one in six. This achievement in connection with Canada's Victory Loan, while primarily due to the splendid spirit of patriotism that pervades the country, is another evidence of what may be accomplished through press advertising backed by an adequate selling organization.

THAT women can exercise the franchise in a sane, intelligent and orderly manner was amply demonstrated at the polls during the House of Commons elections on Monday. They went about the mysterious (?) matter of polling their votes as if they had enjoyed the franchise from the inception of the popular vote for the election of representatives to public bodies. They had their own organizations, pro and con; canvassed the women who were the possessors of the franchise as thoroughly and systematically as the men with all their years of experience; and were out bright and early in getting out the women's vote, and kept at it till the last available vote was polled. The women were alert, well informed, and voted with remarkably little needed instruction at the polls, and the lady scrutineers were as efficient as the men ever have been. If any demonstration were needed to show the capabilities of women in the exercise of the franchise it was amply given on Monday. There is no feasible reason possible of evolution why all women in the land should not stand on a basis of equity with men in the gift of the franchise at all elections—parliamentary and municipal, yes and ecclesiastical.

BALLINAFAD

Dr. J. H. McArthur, formerly the minister of the Methodist Church here, is suffering from tumors under the right eye, and is in the Memorial Hospital, New York, for treatment.

Last week reference was made to the removal of Mr. and Mrs. Fred Copper, of the fifth line, to Acton. A very enjoyable social evening was spent with them by their neighbors before they left the old farm. Rev. Mr. Waddell presided, and Mr. D. A. Russell read the following address:

Dear Friends:

We have assembled to spend a pleasant evening with you prior to your removal to your new home at Acton, which no doubt presents a brighter future. You, Mr. Cooper, grew up in our midst. The important time came when you saw fit to choose a life partner. In this choice no mistake was made and you have had a happy home, a credit to the community. You have borne each other's trials and have shared each other's joys. You have together made life a success and leave an example to follow. The present change breaks neighborly ties which we all regret.

We ask your acceptance of these chairs as evidence of the respect and good will in which you are held by us all. We have no doubt you will form new acquaintances who will hold you in as high esteem as you have enjoyed amongst us. You will be greatly missed by the minister and congregation at Ballinafad where you were regular attendants.

Mr. Cooper replied on behalf of himself and Mrs. Cooper in tender and fitting words. He referred to their keen appreciation of the kindly feelings which have always existed in the neighborhood and thank the donors for their valued gifts.

An excellent programme formed part of the evening's proceedings. Speeches were made by Messrs. R. Lowrie, J. Cree, A. T. Mann, Robt. Kerr, J. H. Denny, all of whom spoke in kindly terms of the host and hostess. Vocal numbers were contributed by the Misses Graham, Miss Betty Lowrie, and Mr. A. T. Mann, and instrumental selections by Messrs. James Moore, W. McEnery, W. McDonald, Stewart Lowrie and Misses Olga Moore and A. Cole. Mrs. W. McEnery and Miss J. Rossall contributed recitations.

Lunch was served by the ladies and the party concluded with the hymn: "God be with you till we meet again."

—A Xmas gift that will please him at Wallace's, Guelph.

—House coats, bath robes, dressing gowns at Wallace's, Guelph.

Halton Strong for Union Government

Dr. Anderson is Elected by a Majority of Over Two Thousand

THE TOWNS GIVE MAJ. OF 1277

The electorate of Halton County spoke unmistakably in favor of Union Government at the polls on Monday. In every municipality in the county, and in nearly every polling sub-division, Dr. Anderson, the Unionist candidate, was given large majorities. The majority in the county is 2,081. Of this the towns contributed 1277.

The women's vote was a large contributing element in piling up the big majority. They went into the campaign systematically and intelligently and proved very conclusively their ability to exercise the franchise with alacrity. It was thought that through their lack of experience in voting there might possibly be a larger number of spoiled ballots cast than usual. This, however, was not the case, very few ballots were spoiled at any polling place in the county. In Acton, with over 400 ballots cast, there was not a single spoiled ballot polled.

The vote here was as follows:

	Anderson.	Gregory
No. 1—Town Hall	105	61
No. 2—Speight's Shop	131	104
Totals	236	165

Majority for Dr. Anderson....71.

The majorities at the various polling places in the county were as follows:

	Anderson	Gregory
Acton	71	....
Burlington	367	....
Georgetown	251	....
Milton	212	....
Oakville	376	....
Esquesing—		
No. 1—Sprouts	31	....
" 2—Norval	20	....
" 3—Stewarttown	44	....
" 4—Dublin	....	21
" 5—Thompson's	56	....
" 6—Glenwilliams	108	....
Nassagaweya—		
No. 1—Campbellville	12	....
" 2—Brookville	19	....
" 3—Knatchbull	....	40
Nelson—		
" 1—Freeman	66	....
" 2—Nelson Vil.	55	....
" 3—Kilbride	8	....
" 4—Lowville	22	....
" 5—Bell's	12	....
" 6—Appleby	31	....
" 7—New polling place	57	....
Trafalgar—		
No. 1—Drumquin	10	....
" 2—Boyne	60	....
" 3—Postville	30	....
" 4—Munns	....	7
" 5—Palermo	52	....
" 6—Bronte	95	....
" 7—Ninth Line	97	....
	2,149	68

Majority for Dr. Anderson, 2,081

BOY SCOUTS' SPLENDID CONCERT

Life-Saving Medal Presented to Drummer Harold Kennedy

ADDRESS BY COMMISSIONER HAMMOND

The second annual public entertainment given by the Acton Boy Scouts was presented in the town hall last Friday evening before a large audience. It was highly creditable and splendidly entertaining.

The programme very fittingly opened with the hoisting and saluting of the flag, and this was followed by a flag drill in which every one of the sixteen Scouts who took part gave ample reasons for his loyalty to Canada and the empire and his love for the flag.

The scout song "Be Prepared," was recited by Miss Betty Lowrie in costume with effective emphasis and the boys sang the chorus.

At this point the chairman, H. P. Moore, J. P., of the Local Advisory Board of the Boy Scouts, who presided, called Miss Mary Simokilo, who was so nearly drowned in Corporation Pond last summer, and her rescuer, Scout Harold Kennedy, to the platform. In behalf of the Royal Humane Association of Canada a fine bronze medal was presented to the brave scout. It bore the inscription: "Awarded to Harold Kennedy for bravery in rescuing Mary Siomkiolo from drowning, Acton, July, 1917."

The Scout Law was intelligently explained by the Patrol Leaders. Mr. Wm. Gowdy, Limehouse, sang a patriotic number and on being recalled rendered a second selection with equally good effect. Miss Annie Martin and Asst. Scoutmaster Savage presented a taking dialogue entitled: "An Obliging Little Sister."

One of the best numbers of the evening was a pretty drama: "Uncle Sam," in which "War" alleged there would be no Santa Claus this year, but in the last act "War" was vanquished and Uncle Sam effectively assured all children a of happy Christmas-tide. The parts were all exceedingly well taken, the solos "Over There," by Miss Bertie Smith, and the Scouts in the chorus with drum and piano accompaniments, made a grand finale.

"First Aid" was skilfully demonstrated by half a dozen of the Scouts. Little Miss Jeannie Orr sang a pathetic Irish number, which brought down the house and won another in response. Troop Leader Martin recited a number which explained what Boy Scouts stand for.

The Scouts were greatly honored in having Assistant Commissioner Hammond, the head of the Boy Scout movement in Ontario, a guest at the concert. He presented to the troop a beautiful new troop flag, on behalf of Scoutmaster Harwood, and then made a capital speech congratulating the Boy Scouts on their splendid entertainment and speaking words of encouragement to them respecting their efforts to excel as Boy Scouts. His address was much enjoyed.

Scoutmaster Harwood thanked the audience for their patronage and the proceedings closed with the National Anthem.

On Sunday morning the Boy Scouts paraded to the Methodist Church where Rev. Mr. Large addressed them in a splendid sermon from the text: "He went down and slew a lion in a pit on a snowy day."

CREWSONS CORNERS

A gloom was cast over this community last Thursday when it became known that Mrs. George Barber, Acton, had passed away at the Guelph General Hospital on Wednesday evening, whither she had gone a week previous to undergo an operation. She was a niece of Mr. Walter Lamb and Mrs. Wm. Dennis of this place. The funeral on Friday was largely attended.

The flowers we place upon her grave
May wither and decay,
But the love for her who sleeps beneath
Will never pass away.

NEWS TOPICS OF WEEK

WEDNESDAY.

Further successes were won by Italian troops on the lower Piave.

Judge Basin of Montreal made a scathing indictment of social conditions in the city.

Gustave Herve, the French writer, said Caillaux was the centre of the Paris peace propagandists.

Major W. L. Grant, the new headmaster of Upper Canada College, made a statement supporting Union Government.

The wastage of Canadian troops in the latter half of November was 19,430, while the enlistments totalled only 1,968.

"The Veteran," the official organ of the Great War Veterans' Association, has commenced publication at Ottawa; it supports the Union Government.

The rise in bread prices in Montreal in October, says the Acting Commissioner on the Cost of Living, was not justified by a corresponding increase in cost.

E. Tolton, former M.P. for North Wellington, and ex-Reeve of Clifford, died at his home in that village from pneumonia, contracted while canvassing for Victory bonds.

British tonnage completed in the month of November was within measurable distance of the tonnage losses in that period by enemy attacks, it was announced in the House of Commons by Sir Leo Money, Parliamentary Private Secretary to the Ministry of Munitions.

Foreign Secretary Balfour told the House of Commons that a communication had been received by Great Britain from Germany last September, through a neutral diplomatic channel, to the effect that Germany would be glad to get into communication with Great Britain in regard to peace. The British Government replied it was prepared to receive any communication the German Government might decide to make, and to discuss it with Great Britain's allies. Germany returned no reply, Mr. Balfour added.

THURSDAY.

Great Britain donated $5,000,000 to the Halifax Relief Fund.

The Austrian battleship Wein was torpedoed and sunk on Sunday.

Sir Edward Kemp took over the administration of the British Overseas forces in London.

General Allenby made his official entry into Jerusalem on foot, according to a statement made by Lloyd George.

Terrific loss was inflicted upon the Germans when they made an attack upon the British positions near Bullecourt.

The Central Powers have announced their willingness to evacuate Roumania if a new dynasty is formed to dethrone the present king.

Food Controller Hoover of the United States has issued an order releasing 75,000 pounds of oleomargarine for export to Canada.

Official figures show that the death toll in Halifax reached a total of 1,226, in which the citizens who are reported missing have been counted.

On account of the famine conditions in Germany, Chancellor von Hertling is reported to have been grateful for gifts of food from Bavarian friends.

Hon. W. J. Hanna, the food controller, is making strenuous efforts to discover who started the story that he ate a meal costing $4.30, which accusation he denies.

Nine men were rendered unconscious in Toronto by drinking essence of ginger. The druggist who sold it to them to be used as a beverage was heavily fined.

Lieut. Boehm, one of the most successful of the German aviators and successor to Capt. Boelke in command of the squadron on the western front, has been killed in action.

The London Times has called for an investigation of the situation that led to the recent British reverse at Cambrai. Carelessness is alleged, and the probe will probably be applied.

There has been a split in the British Columbia Cabinet over the Union Government. Premier Brewster is supporting the Union candidates and Attorney-General Defarris has spoken on behalf of the Laurierite candidate in Burrard.

General Mewburn announced that the previous contributions of soldiers to the overseas forces will not be taken into consideration when the drafts are made under the Military Service Act. The men will probably be arranged for conscription according to their age.

FRIDAY.

Italian troops repulsed big Teuton attacks and inflicted heavy losses.

War service badges, of four classes, are now ready for distribution.

No bran or shorts are to be exported until Canada's needs are assured.

The chairman at Gordon Waldron's meeting in Parkdale collapsed suddenly with a stroke.

The discharge depots for returned soldiers at Halifax and Quebec are to be done away with.

From the 1st of February wholesale dealers in fresh fruits and vegetables must have licenses.

Major-General Mewburn, Minister of Militia and Defence, has issued a Christmas message to the Canadian mothers.

Rev. Dr. John Neil, Moderator of the Presbyterian General Assembly of Canada, urged support of conscription.

Bishop Sweeny opened a special subscription list in the interests of the animals deprived of shelter by the Halifax disaster.

Mr. Justice Duff, Central Appeal Judge, has disallowed the exemption of a law student, in a test case, as no national interest was involved.

Exemption granted temporarily to a man because of his occupation holds good upon his continuing in that employment, but not necessarily with the same employer.

A fire starting in the Arcade building in Ottawa, used as a Base Recruiting Office, may have destroyed a ballot-box containing military votes; if so, the counting of the military votes may be delayed.

SATURDAY.

Great aerial activity was reported on the French front.

The Toronto City Council decided to go into the meat trade in connection with the Civic Abattoir.

Sir George E. [illegible], Minister of Trade and Commerce, was injured by an engine in the Toronto Union Station.

Polling in Halifax will be on the 29th of January, the same day as in the Yukon, in consequence of the calamity.

The Germans scored a small success east of Ypres, when about 300 yards of British trench were captured.

Sheriff William Carney of Sault Ste. Marie, one of the best known men in Northern Ontario, has passed away.

The rumors that General Currie intends to resign have been contradicted. He still leads the Canadians in France.

Contracts have been awarded in the United States for 4,000 ships with a net dead-weight carrying capacity of eight million tons.

The total subscriptions to the Victory Loan in the Province of Quebec outside of Montreal was $17,649,000. Only 29,500 people contributed.

Dean Inge, of St. Paul's Cathedral, London, known in England as the "gloomy dean," has said that only a reconciliation of the nations can end the war.

Premier Lloyd George declared that this is the testing time for the Allies. They must hold the reinforced foe at bay until the spring, when the Americans will be ready.

Henry Ritz of Restoule, was found not guilty by a jury in Parry Sound on the charge of sedition. He claimed that any words spoken by him were due to the fact that his neighbors persecuted him on account of his German ancestry. His great-grandfather immigrated to Canada from Saxony.

MONDAY.

Petrograd denies the report that the former Czar has escaped.

All of the crew of the British steamer Knight of the Thistle were landed safely.

A large number of British workmen urged the establishment of a rationing system.

The safe arrival in England of a number of drafts and details of troops is announced.

The French Minister of Marine said real progress was being made in the anti-submarine campaign.

The food controller has issued regulations for the trade in cereals, and has fixed prices on bran and shorts.

The Royal Military College, Kingston, has been offered for the use of the naval cadets till the Naval College at Halifax is rebuilt.

While driving to a political meeting at Highgate, Solomon Gosnell, proprietor of The Monitor, was struck by an express on the M. C. R. and instantly killed.

Rev. S. McLean has resigned the pastorate of the Presbyterian Church at St. Mary's, in protest against interference with his liberty of speech in connection with the election.

His Excellency the Governor-General has received the following cablegram from his Royal Highness the Prince of Wales for communication to the Mayor and people of Halifax: "My thoughts are with you in the overwhelming disaster which has befallen your city, and I sympathise deeply with all the sufferers."

TUESDAY.

A house-to-house campaign of Edmonton resulted in a contribution of $10,000 for the Halifax Relief Fund.

The Turks occupied the islands of Mesonissi and Plaka, on the coast of Asia Minor. Their action was unopposed.

Joseph Manteil, aged 107, was the oldest man voting in the city of Toronto. He cast his ballot for a Union candidate.

Two neutral merchantmen and a trawler were sunk off the Tyne on December 12th by German destroyers. These bold raiders made their escape.

Harold Hutchings, aged 22, the son of a Winnipeg millionaire, must go to war. Mr. Justice Haggart gave a decision refusing to allow him exemption.

Premier Clemenceau of France threatened to resign if M. Joseph Caillaux was granted immunity from attack on account of his position in the country. The Premier got his own way.

Harry Lauder has made a reply to Mayor Martin of Montreal, who declared that no foreignor has a right to interfere in Canadian politics. Lauder said that he does not count himself a foreigner in any land where the British flag flies.

With reference to the German Government's statement that it had received through a neutral Government last September an inquiry in regard to its war aims under circumstances indicating that the inquiry was made with the sanction of the British Government. The Daily Chronicle prints a statement from Lord Robert Cecil, Minister of Blockade, branding the whole thing as untrue.

Brigadier-General Bernard John Dowling Irwin of Chicago, who for many years has had his summer home in Cobourg, died after a week's illness. His death removes another link between the present and United States history, as he was a veteran of Indian campaigns and the Civil War. General Irwin was born in Ireland June 24, 1830, and was educated as a doctor in the United States. He was attached to the army, and for distinguished gallantry against the Indians in Arizona he was awarded the Congressional Medal.

—You can't dodge facts—and you won't. Wallace's, Guelph, is the right place to buy his Xmas gift.

A Few of the
Bargains
For Christmas

SWEATERS
For children of 2 to 6 years, in red and blue. Special .85 to $1.75

SETS OF SCARF AND CAP
For girls, up to 14 years of age, in blue, white and white and red. Special .98 set.

TEA APRONS
Of white lawn, only .25 each.

SETS OF FANCY WORK
A table cover, a sideboard scarf and a pillow case beautifully worked.

FANCY HANDKERCHIEFS
Of different kinds, and other suitable presents for Xmas.

L. STARKMAN
MILL ST. - ACTON

Children Cry
FOR FLETCHER'S
CASTORIA

The Junior Girls'
Red Cross
Euchre & Dance
To be held in the Town Hall
Friday Eve'g, December 28
at eight o'clock.
Tickets - 50c.

Initial Display this Week of

HOLIDAY GIFTS

Again the question arises, "What shall I give for Christmas?" We make this week a wonderful showing of real practical gifts. Give something useful. Come on in and see.

Everybody buys Handkerchiefs and we have enough for all.

HANDKERCHIEFS

Children's Handkerchiefs, Santa Claus and fancy borders, 5c.

10 doz. Handkerchiefs in hemstitched with embroidery corners, extra good values at 10c. and 15c. each.

20 doz. fine embroidery and lace edge Handkerchiefs, good value at 25c. each.

5 doz. fine pure linen hemstitched, ½ inch hem. This is great value for the money. Only 25c. each.

10 doz. Irish hand-embroidered Handkerchiefs, embroidery corners, baby Irish lace edging. Special at 25c. 35c. 40c. 50.

Ladies' Chamoisette Gloves in black and white and natural, Perrin's make, special at $1.00

Perrin's Kid Gloves in black, tan and white, sizes 5¾ to 7 at $2.00 pr.

Boudoir Caps in new designs made of net, crepes and silks, special at 50c 75c and $1.00.

SILKS FOR CHRISTMAS

Fancy Stripe Silks in waist length each length done up in fancy box, each length $3.00.

White Brocade Silks in Waist lengths done up in fancy boxes, each length $2.50.

Black Silks bought specially for our Christmas trade and very suitable Christmas presents, would be a dress or waist length of one of our black duchesse or mercerized taffetta fully 36 in. wide. Special at $1.75.

Silk Crepes in pink, black, maize and white. Special at $1.50 and $1.60 per yard.

White and Maize Habitiu Silks, very suitable for waists. Full 36 in. wide. Special at $1.00.

VISIT THE MEN'S DEPARTMENT

Wonderful showing, Men's Neckwear at 25, 50, .75 and $1.00.

Men's Neckscarfs in knitted or silk at .75, $1.00, $1.50 and $2.00.

Men's Excelda Handkerchiefs, fancy borders, at .10, .12½, .15 and .18.

5 Dozen Men's Cashmere Sox, special for .50 per pair.

The gift to buy this year is the useful gift and the best place to buy it is at this Store.

Conway & McLean
Mill St — WE SELL FOR CASH — WE SELL FOR LESS — Acton

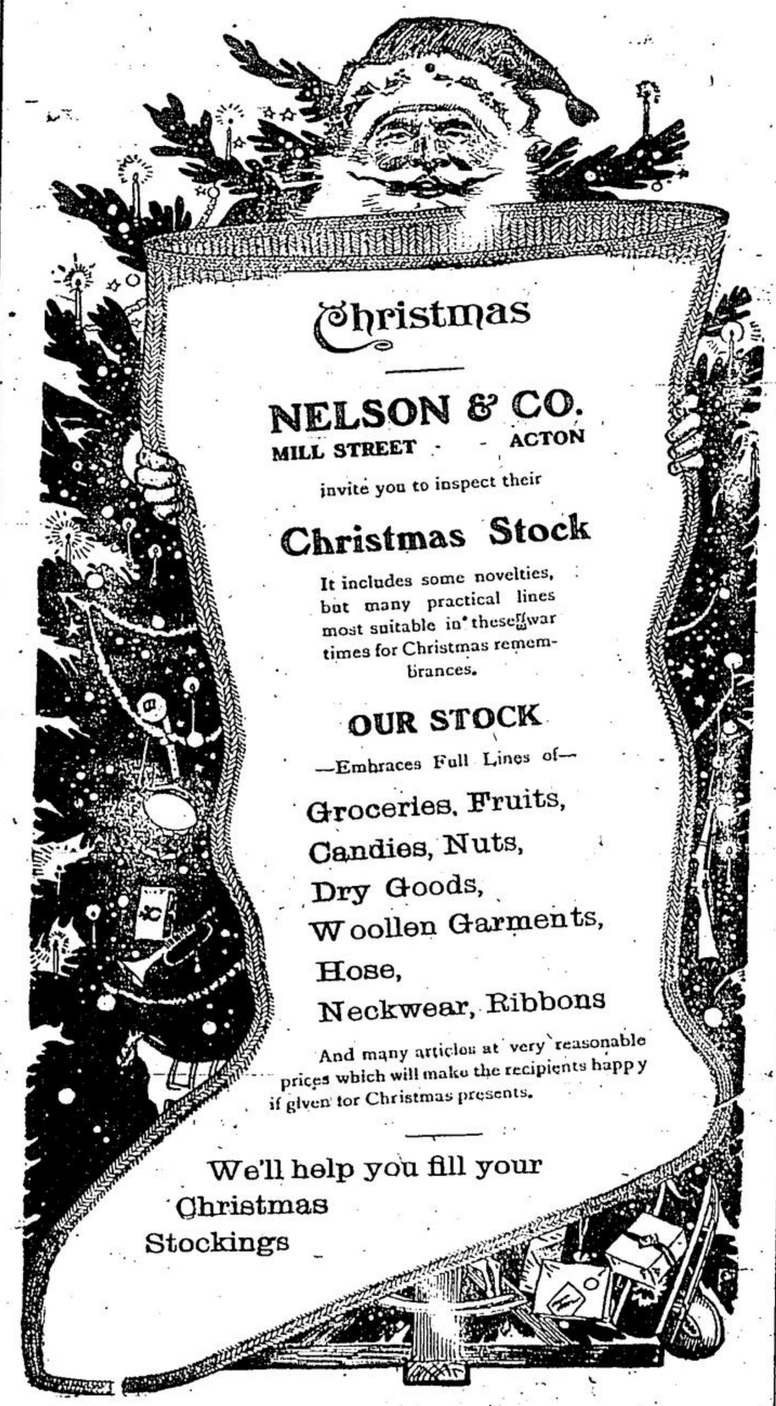

A Merry Christmas to All

New Advertisements

The Methodist Church, Acton
B. G. E. LARGE, B.A., B.D., Pastor
CHURCH SERVICES
SUNDAY
10.15—Class Meetings.
Christmas Messages. Children's night
All are welcome
2.30 p.m.—Sunday School.
7 P.M.—PEACE SERVICE
Tuesday, 8 p.m.—Epworth League.
Thursday, 8 p.m.—Prayer Meeting.
A WELCOME FOR ALL

AUCTION SALE
HORSES, CATTLE AND SHEEP, HOGS, ETC.

The undersigned has been instructed by CLINTON B. CLACKHAMER to sell by public auction on lot 22, 3rd line, Esquesing, 1½ miles north of Acton, on

TUESDAY, JANUARY 8th, 1918

at 1 o'clock, the following:

HORSES—1 Agr. team 3 and 4 years.

CATTLE—1 Shorthorn bull, Prince of Eden, (No. 111,450) 2 years; 1 Shorthorn Bull Calf, 3 months, sired by Fairy Queen (No. 112,084) sire Sultan Champion, he by Burnbrae Sultan, Auld's noted show bull; 1 red cow, 6 years, calf at foot; 1 red cow, 10 years, calf at foot; 1 red cow, 4 years, calf at foot; 1 red cow, 4 years, calf at foot; 1 red heifer, rising 3 years, calf at foot; 1 spotted cow, 3 years, due April 6; 1 roan cow, 7 years, due August; 1 red heifer, due July; 1 roan heifer, due August; 1 red heifer, due April; 1 pair fat cattle; 1 pair steers, 2 years; 3 steers rising 2 years; 1 pair heifers rising 2 years; 1 pair steers rising 1 year; 4 spring calves; 1 calf 6 months old; 1 calf, 2 months old.

HOGS—1 Yorkshire boar, Ottawa Augustus (No 56599) 8 months. 1 York sow due Jan. 22; 1 York sow due Jan. 23; 1 York sow due Jan. 25; 1 York sow due Jan. 26; 1 York sow due Jan. 28; 1 York sow due Jan. 28; 1 York sow due Jan. 30; 1 York sow due March 17; 1 York sow due March 28; 1 York sow due March 29; 1 York sow due March 30; 1 York sow due March 31; 1 York sow due April 1; 1 April sow due April 4th; 3 York sows due York 4 pigs 2 months.

SHEEP—9 Leicester ewes, bred from Kinnard stock.

GRAIN—50 bus. seed Oats, Bennie's Early Yielder; 25 bus. seed Barley O. A. C. 21; 12 bags seed Potatoes, (Hustlers). About 40 fence posts, also some whiffletrees and doubletrees.

Terms of Sale—All sums of $10.00 and under, cash; over that amount 12 months' credit on approved joint notes. Fat cattle, grain and potatoes, Cash. Five per cent. discount for cash.

Positively no Reserve.

W. K. Graham, Clerk. R. J. KERR, Auctioneer.

Old False Teeth
Bought in any condition. $1.00 per set or 7 cents per tooth. Cash by return mail.
R. A. COPEMAN
257½a Esplanade Ave.
MONTREAL, P. Q.

ON WEDNESDAY, JAN. 2ND
You should register at one of Shaw's Business Schools, Toronto, and enjoy the best possible training for a good business position. Free Catalogue explains courses fully. Write W. H. Shaw, President.

NEW WONDERLAND!
FRIDAY, DECEMBER 21
"Two Men and a Woman"
An Ivan production. "Brainstorm" two reel Fox film comedy.
SATURDAY, DECEMBER 22
"The Good Bad Man," with Douglas Fairbanks.
TUESDAY, DECEMBER 25
Matinee at 3 p.m. Evening at 7
"The Tarantula" with Edith Storey and Antonia Merendo "Sometimes a Man Does Pay." Episode 5 of "The Voice on the Wire."
WEDNESDAY, JAN. 2
Coming—Patterson's Jubilee Singers.
R. L. Gregory

Turnip Shipping
Farries & Mullin
Wholesale Commission Merchants
ROCKWOOD AND ACTON
Are in the Turnip business at Acton as usual and will continue permanently.
Highest cash prices paid for any quantity of good quality turnips delivered at Acton station.

M. Edwards & Co.
BAKERS, ACTON
Having purchased the Statham Bakery business, which has been conducted since May last by Mr. W. Woodcock, we will conduct it on the old satisfactory lines which made the Statham business so popular for the thirty years they were in business in Acton.
The many customers will be served regularly with wholesome White and Brown Bread and Buns, and very shortly an attractive line of Cakes will be added.
The Statham record of past years will be maintained. Your orders will be appreciated.
M. Edwards & Co.
Church St., Acton