Wallpapers
Ceiling Papers
Window Shades
A LARGE ASSORTMENT
PRICES REASONABLE
Give us a Call
MARRIAGE LICENSES ISSUE

GEO. HYNDS
Jewellery and Fancy Goods
ACTON - ONTARIO

REAL ESTATE

Farms for sale in Halton, Peel and Wellington. 100 farms for sale, every size. If you want a farm write me for catalogue, or you wish to sell or exchange write me. We have every facility for transacting business to your complete satisfaction. Correspondence solicited.
J A WILLOUGHBY,
Farm Selling Specialist,
Georgetown

The Acton Free Press

THURSDAY DECEMBER 2, 1915

BRIEF LOCAL ITEMS

—December.

—Rough roads now on the side lines.

—Do your Christmas shopping early.

—Christmas will be here almost before you realize it.

—The Guelph Winter Fair opens to-morrow—Friday.

—Merchants! send in your Christmas advertising now.

—Secure seats for "Our Mynester's Ryde" at Brown's Drug Store.

—Sergt. Fred Coles addressed a recruiting meeting in Georgetown the other evening.

—Has the drama "Our Mynester's Ryde" in the town hall next Tuesday evening.

—The high wind on Monday broke off one of the electric poles on Agnes Street close to the ground.

—Every citizen should attend the reception to "Our Mynester's Ryde" in the town hall next Tuesday evening.

—Acton High School At Home, will be held on Wednesday evening, December 22nd. The invitations are being sent out this week.

—Rev. J. C. Wilson, M. A., attended the farewell supper tendered Rev. and Mrs. Dr Blair at Campbellville on Monday evening.

—While sliding at the Public School on Monday afternoon, Mildred Flack, the little daughter of Reeve Flack, fell and broke her left arm.—Georgetown Herald.

—Tickets for "Ye Sitting places" at the drama of "Our Mynester's Ryde" are 25 cents, and for "seates reserved" 35c.

—The citizens of Milton presented Lance-Corp. Sloan with a gold watch, suitably engraved, upon his return from the war last week. He was seriously wounded at Ypres.

—The Young Peoples' Society of the Baptist Church will hold a social this, Thursday, evening. A splendid program has been arranged. Refreshments. Everybody welcome.

—The waterfank on the Toronto Suburban Railway, at Fairy Lake, is being taken down. Looks as if construction work is about over for this year.

—A card to the FREE PRESS from Bramshott Camp, England, from Corp. Jno. L. Moore, says: "Have just returned from trip to London. Visited many places of interest. The people were kind to us. Soldiers everywhere, belonging to the allies. Regards to all.

—The National Committee of Women for Patriotic Service have adopted the following national anthem:

God save our splendid men,
Send them safe home again,
God save our men
Keep them victorious,
Patient and chivalrous.
They are so dear to us.
God save our men.

—The Epworth League of Dublin St. Church held its regular meeting in the Sunday School room last night, when Mr. A. T. Brown, from Acton, was present, and had with him lantern slides on the present war, and also some nature study slides which were both very interesting and instructive. The proceeds of the evening were in aid of the Red Cross Society.

Mr. Harold Bingham, of Esquesing Township, has purchased 100 acre farm in Esquesing Township belonging to Mr. Frederick Cook. Sale was made by J. A. Willoughby, Georgetown, Ont.

It's the folk who play at being religious who like to display their religion.

BALLINAFAD

Speaking of the late Daniel Cook, who lived in this vicinity for many years, the Georgetown Herald says: Mr. Cook was born in 1831 on the farm on the 10th line, Esquesing, now owned by his youngest son Frederick. His father, the late John C. Cook, who also lived most of his life on the same farm, was born at Niagara and took part in the rebellion of 1837. His grandfather was a U. E. Loyalist who fought in the war of 1812-13 and was killed at Queenston. In 1860 Mr. Cook gave up farming and moved to Georgetown, where he has resided ever since. Up to the time of his death Mr. Cook was particularly well in body and mind and seldom missed coming down town once each day. In religion he was a Methodist and in politics a Conservative.

State of Ohio, City of Toledo.
Lucas County, s.s.
Frank J. Cheney makes oath that he is senior partner of the firm of F. J. Cheney & Co., doing business in the city of Toledo, County and State aforesaid, and that said firm will pay the sum of ONE HUNDRED DOLLARS for each and every case of Catarrh that cannot be cured by the use of HALL'S CATARRH CURE. FRANK J. CHENEY.
Sworn to before me and subscribed in my presence, this 6th day of December, A. D. 1886.
(Seal) A. W. GLEASON, Notary Public.
Hall's Catarrh Cure is taken internally and acts through the blood on the mucous surfaces of the system. Send for testimonials, free.
F. J. CHENEY & CO., Toledo, O.
Sold by all druggists, 75c.
Hall's Family Pills for constipation.

NEWS OF LOCAL IMPORT

Knitting and Thimble Tea

The monthly meeting of Acton Woman's Institute will be held at the home of Mrs. Geo. Havill on Friday, 3rd inst., at 3.30 o'clock, and will take the form of a knitting and thimble tea. Lunch provided by hostess and committee. All ladies welcome.

A Case for Damages

Last Wednesday afternoon, while on his way to school, Robert Welland, son of Mr. Wm. Welland, while passing along Victoria St., his foot slipped into one of the holes in the old wooden sidewalk, with the result that his right leg was broken about half way between the knee and ankle.—Georgetown Herald.

Joffre, French and Kitchener

At the Kings Orderlies fortnightly meeting on Monday evening interesting reviews of Generals Joffre and French and Earl Kitchener, Minister of War, were given by Messrs. Victor Gunton, James Louttet and James Holloway, members of the class. The young men had done wide reading in the preparation for their addresses. Rev. Mr. Avison and Mr. J. P. Scarrow briefly referred to these prominent men at the close.

Reception to "Our Mynester's Ryde"

"Come all ye guide people to ye olde tyme reception to "Our Mynester's Ryde," which will be holden in ye public speaking place in ye blge town of Acton, ye VII day of ye XII month, in ye year MDMXV." This is the invitation of the young people who have prepared a unique and very amusing entertainment for next Tuesday evening in the town hall. The cash saved will be for ye Red Cross work. The hall will probably be packed.

The Firemen's 16th Annual Function

The sixteenth annual ball and supper of Acton Fire Brigade, in the town hall last Friday night, was a success very gratifying to the committee and the brigade. The invitations sent our were very generally accepted and all present report a most enjoyable evening. Guests were present from Milton, Georgetown, Brampton, Campbellville, Guelph, Norval, Rockwood and Erin. The Committee was as follows: Chief Scott, Secretary Coxe, Treasurer McPherson and Messrs. W. J. Reid, Norman McLeod, Ed. Gamble and W. Blair.

The Brethren of the Three Links

Never before since Oddfellowship was established in Acton have the members of the order had the experience of last week—two funerals of official members on succeeding days. On Wednesday Mr. George L. Statham, and on Thursday Mr. Sidney G. Gunton were buried with Oddfellows' honors, the beautiful burial service of the order being conducted in both cases. During the lengthy period of illness from which both of these members suffered their brethren of the three links were most attentive. Night after night, especially in the case of Mr. Statham, they nursed their ailing brother. The friends of the respective families appreciate very highly this fraternal spirit.

Trespassing on G. T. R. Premises

Mr. H. S. Holmes, Agent of the G. T. R. here, has just received the following bulletin: "Referring to previous bulletin in October we find very little attention has been paid to the matter and trespassing on the company's property is just as prevalent as ever it was. It is desired that all concerned use their best efforts to prevent trespassing. If it is found that section foremen, agents or others concerned are not carrying out the instructions they will be removed from the service. It is required that each section foreman and each agent submit to C. Forrester, Superintendent what has been done by himself or staff each week to prevent trespassing on the company's premises

Successful Red Cross Tea

The young ladies who are working for the comfort of Canada's wounded soldiers, had a most successful Red Cross tea on Saturday afternoon and evening. The tea rooms were well patronized and the net receipts were $30.10. The patriotic decorations were artistic and attractive. The young ladies who conducted this successful function were: Misses Dorothy Nelson, Iama McPherson, Dora Harvey, Minnie Stalker, Hertha Brown, Elizabeth Wilson, Lettie Scott, Wilma Johnstone, Antoinette Uren, Jessie Thompson, and Edith Dennis. They desire to express sincere thanks to their many patrons for their generous contribution.

Billy Sunday and His Message

Rev. Mr. Avison preached a strong sermon in the Methodist Church on Sunday evening in which he referred to Rev. "Billy" Sunday as the modern Amos. No other man on the continent of America to day is so successful in winning the souls of men, he declared. No other man is waging such effective opposition to the liquor traffic and giving the people such a vision of its tremendous evils, and its cost to the people and the nations. Mr. Avison gave a very interesting epitome of Mr. Sunday's early life, his persevering efforts as a fatherless boy, his success as a professional base ball player, his conversion and the consecration of his talents to God's service, his effective work in the Y. M. C. A. and the Presbyterian Church, and his wonderful achievements as an evangelist in the salvation of men, and war against the licensed saloon. He characterized him as an educated widely-read man of tremendous power and great reserve force.

The Funeral of the late Sidney Gunton

The funeral of the late Sidney Gunton last Thursday was very largely attended. Rev. H. W. Avison, M. A., B D., officiated. The Oddfellows and Sons of England attended out of respect to their deceased brother. The following friends from a distance were present: Mr. Reginald Gunton, Miss Masales, Mr. N. Masales, Mrs. Morris and Miss Morris, Mr. J. Gould, Messrs. W. and H. Sparks, Toronto; Mr. and Mrs. W. Flood, Woodstock; Mrs. Worden, Hamilton; Mrs. Matthews, Mr. and Mrs. Wiswell, Mrs. Wm. VanNorman, Guelph; Miss Thompkins, Mr. Gamble and Miss Clara Flood, Georgetown; Mrs. Will Gamble, Rockwood. The following floral tributes rested on the casket: "Our Daddy," and Heart, family; Mr. and Mrs. John Clark, wreath; Mr. and Mrs. Torrance Beardmore, spray; Mr. Alfred Beardmore, wreath; Office Staff Acton Tanning Co., wreath; Office Staff Beardmore & Co., wreath; Employees Acton Tanning Co., wreath; Employees Beardmore & Co., wreath; the I. O. O. F.—pillow; the S. O. E. B. S., wreath; father and mother, brothers and sister, wreath; Mr. and Mrs. W. Laird and Mrs. Gamble, spray; Miss J. E. Masales, spray; Messrs. J. Gould, W. and H. Spark, wreath; Mr. and Mrs. W. Flood, spray; Mr. and Mrs. W. Worden, spray.

Fine Barn Destroyed in Trafalgar

On Monday morning the barn belonging to Mr. David Turner, Base Line, Trafalgar, was destroyed by fire. All his season's crop—off 200 acres—and a number of implements were also burned. The cause of the fire is not known. This is one of the finest barns in the section, 55x80, and finished up in the most modern style. Mr. Turner's loss will be $8,000, partly covered by an insurance of $3,000 in the Halton Mutual.—Oakville Star.

Pte. Taylor Enlists for Overseas

Pte. J. N. Taylor, who has been on the Welland Canal Patrol Guard since the outbreak of the war, has enlisted in Base Company, 71st Battalion, Overseas Force. With indomitable perseverance Pte. Taylor has thus, after seven attempts, succeeded in getting into the Canadian Expeditionary Forces. He is now in training at Woodstock. Mrs. Taylor, who was visiting at her father's home here for some time, has returned to Tillsonburg where she will reside.

Acton Boy Scouts

The first troop meeting was held in the Parish Hall on Monday evening. This was enrollment night. Over thirty boys were enrolled and this number will be considerably increased by next club night. Some of the Scouts passed their knot-tying tests, a test they must pass before they are enrolled as tenderfoot. The scouts meet every Monday night in the headquarters, Parish Hall, at 7 p.m. It is hoped that Acton will respond liberally to the Boy Scouts' canvass next Saturday.

Son Punished a Tramp

A tramp called at a certain house in town last Saturday evening and on the lady going to the door he asked for money, saying he didn't want anything to eat. Upon being refused he let out a torrent of abuse, which was heard by one of the lady's big sons who was in the act of dressing. He got a good look at the visitor before he made himself scarce, and as soon as he could get ready came uff town looking for the tramp, whom he soon found coming out of one of the stores. He at once lit into him and gave him such a drubbing that he will likely remember.—Milton Reformer.

City Joy Riders In Milton

The Reformer says: Monday night four men from Toronto visited Milton in a motor car. Under the influence of liquor they visited Polakoff's restaurant and broke a chair in their hilarity, for which they afterwards paid, under the advice of the chief constable. After this they motored down street and got their car mixed up with the curbs at the Town Hall. Later they tore up Main street at a furious rate. In the meantime the chief constable had secured the number of the car, and the driver will be summoned before the magistrate on three counts, one for being intoxicated while driving a car, another for driving without lights, and the third for exceeding the speed limit.

Letter from Bramshott Camp

Mrs. James Henderson, Maria Street, received an interesting letter from Bugler Jno. L. Moore, of the 34th Battalion, Bramshott Camp, England, last week. He says his Battalion had a route march the day he wrote along one of the finest country roads he had ever seen. It was lined with hedges of holly overgrown with ivy, and there were trees alongside hundreds of years old. The houses generally are very old and quaint although we see a few modern houses like we have in Canada, but not so homelike and comfortable as ours. Conditions, however, are altogether different from what we have at home. The country is very beautiful. The roads are like city streets. The railways are a curiosity to Canadians. The cars are smaller but travel faster.

An Automobile Mix-up

On Monday evening about six o'clock James Houston, of Milton, was starting down Main Street for home with his car, when Woodhall & McKay's delivery rig turned from Church Street to Main in front of the car. The automobile, which fortunately was running at only about five miles an hour, struck the wagon on the side between the wheels. It was capsized and the occupants, Hugh McKay and two boys, Wesley Massias and Carey Matthews, were thrown out. One wheel was smashed and in the excitement the harness was broken and the horse tore up street. No one was seriously hurt. The motor car escaped any damage. Mr. Houston is a very careful and experienced driver and cannot yet understand how the accident occurred. It is significant that he had in his car County Crown Attorney Dick, Chief Constable Lawson, and J. R. Campbell who was here for his preliminary trial for arson, all enroute for Milton.

A Car Load of Waste Paper

The ladies of Acton Red Cross Aid Society desire to secure from the citizens of Acton a carload of waste paper which will be disposed of to assist Red Cross Funds. The Acton Troup of Boy Scouts have volunteered to assist in gathering the paper and will commence a house-to-house canvass next Saturday morning at eight o'clock. This work will be continued for a week, or until a carload of paper is gathered. All kinds of newspapers, wrapping paper, old magazines and book will be acceptable. The dealers, however, exclude wallpaper as undesirable. Donors are requested to tie the paper, etc., in bundles ready for the Boy Scouts when they call. It is hoped our citizens will be liberal in their response, both because of the value of the aggregate of paper to be secured and to encourge the Boy Scouts in this first public mission they have undertaken since their organization. The old post office building is the receiving station and will be open daily from 8 a.m. to 8 p.m.

"A body needs shade some times of the day."

Let us forgive and forget before we forget to forgive.

Charity not only thinketh no evil, but repeateth no evil.

He who takes up his cross daily builds himself a ladder to heaven.

We get the most good by doing good, and do the most good by being good.

WHAT CATARRH IS

It has been said that every third person has catarrh in some form.

Science has shown that nasal catarrh often indicates a general weakness of the body; and local treatments in the form of snuffs and vapors do little, if any good.

To correct catarrh you should treat its cause by enriching your blood with the oil-food in Scott's Emulsion which is a medicinal food and a building-tonic, free from any harmful drugs. Try it.
Scott & Bowne, Toronto, Ont.

SOCIAL AND PERSONAL

Miss Katie Morris, of Toronto, visited friends this week.

Miss Blanche Thompson was home from Berlin over Sunday.

Mr. and Mrs. A. T. Brown visited friends in Guelph on Monday.

Miss Sarah Prout was home from Toronto for a short visited this week.

Miss Carter, of Guelph, was a guest at the Methodist Parsonage this week.

Mrs. J. A. Murray went to the hospital in Guelph on Saturday for treatment.

Mr. J. G. Moffat and family have removed to town. Our citizens will cordially welcome them.

Mr. and Mrs. Walter Flood, of Woodstock, spent several days last week with friends here.

Mr. and Mrs. John Firathcock, Toronto, spent the week-end at their bungalow at the Trout Ponds.

Mr. F. Gladu left town for Boston to spend Xmas and New Years at home after being away five years.

Mr. and Mrs. Robert Lane and family, of Limehouse, spent Sunday, in Acton with Mr. and Mrs. Wm. Hall.

Mrs. Nixon received the following cable from Dr. Nixon on Thursday, "Arrived safely, all well."—Herald.

Mrs. Alice Fleury, of Markham, has been a guest this week at the home of her brother, Mr. C. C. Speight.

C. W. Palmer, P. P., of Preston, and Albert Leach, P. P., D. D., S. P., of Preston, attended the funeral of the late Sidney Gunton.

Mrs. Peter McDonald and Mrs. Robt. McPherson, Jr., attended the funeral of the late George McPherson, Mt. Charles, on Friday at Brampton.

Mr. John B. Cameron, of Cloverdale, N. Y., spent a day or so last week with Acton friends. He was over on a visit to his mother at Guelph.

Miss May Williams, of Sault Ste. Marie, is spending a week or so with her grandparents and other friends. Her father, Mr. Carlos Williams, was here on Sunday.

Mr. James Holloway returned from St. Joseph's Hospital, Guelph, last week. He hopes after a month's convalescence to be able to enlist in the overseas forces.

Miss Margaret and Miss Mary Yawcett and Mr. Yawcett, Mrs. Summers, Mr. Stone, Toronto, and Mr. and Mrs. N. Hardie, Georgetown attended the funeral of the late George Statham last week.

A letter from Mr. H. Stephen Rowen, of Dot, B. C., formerly of Acton, says: "Having got leave of absence from the C. P. R. for four months, my wife and I will leave shortly to visit the old home at Manchester, Eng., returning about the first of March." Mr. and Mrs. Rowen's Acton friends will wish them a very pleasant holiday and safe return.

Christmas Appeal
FOR
The Hospital for Sick Children
COLLEGE ST., TORONTO.

Dear Mr. Editor:—

Thanks for your kindness in allowing me the privilege of appealing at this Christmas time on behalf of the Hospital for Sick Children, Toronto.

In the 40 years of the Hospital's existence there have been treated within its walls 26,105 children as in-patients; 231,743 as out-patients; a grand total of 257,848 in and out-patients.

The Hospital for Sick Children gives a province-wide service, for little patients from every section of Ontario have sought its aid. Last year 499 patients were admitted from 233 places outside the city of Toronto. In 1914 there were 394 from 210 places.

Of the 2,238 in-patients last year 1,771 were medical cases and 1,047 surgical. In the orthopedic department of the 2,838 in-patients, 344 were treated for deformities, 21 Pott's disease of the spine, 10 lateral curvature of the spine, 10 bow-legs, 57 club-feet, 17 dislocations of hip, 42 tubercular disease of knee, hip, ankle, wrist and elbow; 76 infantile paralysis, 8 wry neck, and 21 miscellaneous.

Our battle is never-ending—is one that will continue while the world lasts, for it is the fight between the armies of life and death, to save the child life, the sick little ones, sons and daughters not only of our soldier men, but of the fathers and mothers still in this home-land province.

The Hospital is beating back disease and death, the enemies that assail the lives of little children as the British Empire is beating back Germany, Austria and Turkey, the enemies that assail the life of liberty.

So we appeal to the generous people of Ontario not to forget those so near and dear to us, who lie in the beds and cots of this great charity.

Will the people at large, as of old, respond to our call? Will they remember that every year is a war year for the Hospital, every day a day of battle, and that the Hospital needs money, not for its own sake, but for the children's sake?

The Hospital has waged its war for forty years. The people of Toronto and Ontario have been its friend, and this year of all years it requires help. Surely you will give to a charity that cares for every sick child in Ontario, for only as your money reaches the Hospital can the Hospital's mercy reach the children.

Every dollar is a link of kindness in the chain of mercy that joins the money in your pocket to the miseries of some child's life, some mother's heart.

Remember that Christmas calls you to open the purse of your kindness to the Hospital that the Hospital may open the heart of its help to the children.

Will you send a dollar, or more if you can, to Douglas Davidson, Secretary-Treasurer, or

J. ROSS ROBERTSON,
Chairman of the Board of Trustees,
Toronto

Dr. Johnson's Homeliness.

Samuel Johnson was himself—and this is a quality rarely found in "plain" men—under no illusion as to his personal appearance. Dr. Burney tells us that on one occasion while Miss Burney was examining his portrait he peeped over her shoulder and, with a ludicrous half laugh, exclaimed: "Ah, ma, Sam Johnson! I see thee—and an ugly dog thou art!"—London Times.

Mechanical Riddles.

Engineers say that among the things that will never be settled are the following: Whether a long screwdriver is better than a short one of the same family; whether water wheels run faster at night than they do in the daytime; the best way to harden steel; which side of the belt should run next the pulley; and the right way to lace belts.—London Express.

Mistake Somewhere.

Servant (answering bell)—My master isn't in, sir. You may leave the bill if you wish. Caller (in surprise)—Billy? I have no bill. I wish to— Servant (in surprise also)—No bill? Then you must have called at the wrong house.—Pittsburgh Press.

CLEARING
AUCTION SALE
IN ESQUESING TOWNSHIP

FARM STOCK, IMPLEMENTS, ETC.

The undersigned has received instructions to sell by Public Auction for MRS. WM. DOBBIE, east half, Lot 24, con. 3, Esquesing, on

THURSDAY, 16TH DECEMBER
at 10.30 o'clock sharp, the following:

HORSES—1 grey horse 4 years, sired by Napoleon; 1 grey horse, 3 years, sired by Napoleon; 1 grey filly 2 years, sired by Napoleon; 1 bay gelding 2 years, sired by Brunstane; 1 brown horse aged; 1 bay mare aged, supposed to be in foal to Brunstane; 1 bay gelding 1 year, sired by Brunstane; 1 bay gelding 1 year, sired by Brunstane; 1 bay gelding 1 year, sired by Brunstane; 1 filly 6 months, sired by Brunstane.

CATTLE—1 red cow supposed to calf April 15th; 1 red cow supposed to calf April 18th; 1 black cow supposed to calf June 12th; 1 red cow supposed to calf March 9th; 1 roan cow supposed to calf May 16th; 1 red cow supposed to calf May 27th; 1 red cow supposed to calf April 27th; 1 grey cow supposed to calf April 24th; 1 red cow supposed to calf May 8th; 1 black cow supposed to calf June 15th; 1 holstein cow supposed to calf May 9th; 1 red heifer supposed to calf April 13th; 1 red heifer supposed to calf March 13th; 2 black steers 2 years old; 1 red steer 2 years old; 1 grey steer 1 year old; 2 red steers 1 year old; 2 red heifers 1 year old; 1 grey steer 1 year old; 1 black steer 1 year old; 8 spring calves, 1 bull calf 5 months.

SHEEP—15 sheep.

PIGS—9 pigs 3 months old, 1 brood sow due Feb. 25th.

HARNESS—2 set heavy harness, 1 set plow harness; 1 set single harness new, a number of collars.

FOWL—A number Plymouth hens, 2 ducks 1 drake, 2 geese 1 gander.

IMPLEMENTS—1 Massey Harris Binder with tongue, truck, sheaf carrier, and trucks, new; 1 Frost and Wood mower, 5 ft. cut; 1 Cockshutt disc drill, 1 McCormick hoe drill with cultivator, 1 Massey Harris Manure Spreader, 1 Noxon cultivator, 1 Massey Harris disc harrow, 1 set heavy harrows, 1 set light harrows, 2 Fleury plows No. 21, 1 Fleury 2 furrow plow, 1 land roller, 2 waggons, 1 waggon box, 1 stock rack, 1 hay rack, 1 double rake, 1 McCormick corn binder, 1 Massey Harris tedder, 2 sets sleighs, 1 market waggon, 1 top buggy, 1 cutter, 1 turnip sower, 1 Peter Hamilton scuffler, 1 Cowdy scuffler, 1 set Wilson scales 1200 pounds, 1 fanning mill, 1 road scraper, 1 pea rake, 1 stone boat, 1 sugar kettle, 1 pulper, 1 cream separator, 1 barrel churn, 1 rack lifter with 165 ft. rope, 1 hay fork, steel car, 120 ft steel track, 134 ft rope, 3 pulleys, 1 set bunks, 1 ladder, 1 bag truck, 1 barrel truck, a number of grain bags, neckyokes, doubletrees, logging chains, forks, shovels, hoes, cow chains, quantity of turnips and mangolds, quantity of oats and barley and other articles too numerous to mention. Some household articles.

TERMS—All sums of $10. and under cash, over that amount 12 months credit on approved joint notes. 5% off for cash. Grain, roots and fowl cash. No reserve as the proprietor is giving up farming. Lunch at noon.

H. J. KEHM, Auctioneer.
P. A. MACLEAN, Clerk. 23-2

Fresh Groceries!

New Raisins
New Currants
New Dates
New Nuts
New Peels
New Spices

Fine Line of Confectionery

First class line of Fancy Cakes and Pastry. Fresh every day.

Cooked Meats, Hams, Bacon, with the Home-like flavor.

Bread and other goods delivered promptly daily.

J. R. LIVINGSTONE
Successor to E. S. HICH,
Mill Street - - Acton

Welcome to Visitors This Week at the

Great Winter Fair!

TO BE HELD IN GUELPH DEC. 3 TO 10

Greetings and a Hearty Welcome From
Guelph's Leading and Largest Store

MAKE THIS YOUR STORE-HOME

You'll find us very conveniently situated, just opposite the station and right across the square from the Winter Fair Buildings. We will take care of your parcels while in the city and render every shopping service possible.

CHRISTMAS PLENTIES

The spirit of Christmas plenty, prevades this store. There are bounties upon bounties of lovely and practical gift things to be found in all departments. And you are invariably welcome to "look around." It will interest you and please us. Suggestions for gift-giving abound.

BANQUET OF BARGAINS

Prepared, unusual, for the week-end, and in unusual proportions for this week-end, is a splendid spread of special values. Look for the bargain tickets." Especially noteworthy is the BALK OF MEN'S SUITS offering values up to $18.00 for $11.75.

Other bargains include Men's Hats, Shirts, Underwear, Women's and Children's Wear, Flannelettes, etc.

Again—whole souled, cordial welcome from a big-hearted, big, live store.

D. E. Macdonald & Bros., Limited
GUELPH'S LEADING AND LARGEST STORE
Wyndham, Macdonnell and Carden Streets - - GUELPH, Ont.

A Representative
WANTED AT ONCE

For ACTON and district for the Old and Reliable
FONTHILL NURSERIES

FARMERS—Why remain idle all winter when you can take up a paying agency? Choice list of varieties for spring planting. Liberal terms. Handsome free Outfit. Exclusive territory.
Write now for particulars.

Stone & Wellington
TORONTO - ONTARIO

GRAND TRUNK RAILWAY SYSTEM
DOUBLE TRACK ALL THE WAY
TORONTO-CHICAGO
TORONTO-MONTREAL
UNEXCELLED TRAIN SERVICE
Equipment the finest on all trains

WINTER TOURS
TO
CALIFORNIA
And All Pacific Coast Points, Florida, Texas, New Orleans, etc.

Winter Tours Tickets now on sale. Low fares. Choice of Routes. Stopover privileges allowed.

Full particulars and berth reservations on application to Grand Trunk Agents.

H S. Holmes, Agent
Phone - - No. 13.

Buy-at-Home

When you want to help your town
BUY-AT-HOME
When you want Overcoats, Suits and Sweaters
BUY-AT-HOME
Never mind what it is you need, Underwear, Hats, Ties, Sox, Suspenders, Handkerchiefs, Gloves or Negligee Shirts
BUY-AT-HOME
Frame this phrase up for your creed
BUY-AT-HOME
Other folks may buy by mail
BUY-AT-HOME

Help the home store to a sale
BUY-AT-HOME
Every dollar sent away Means a dollar less to pay
What is owed right here to-day
BUY-AT-HOME
Are you for your town or not,
Cheaper elsewhere, tommyrot
BUY-AT-HOME
Home store qualities are true
Home store merchants work for you
This much then you ought to do
BUY-AT-HOME

Come where the buying is good. No better assortment, values or quality than at the

LEADING CLOTHING and GENTS' FURNISHING STORE

W. C. Deverell
Mill St. THE CLOTHIER Acton

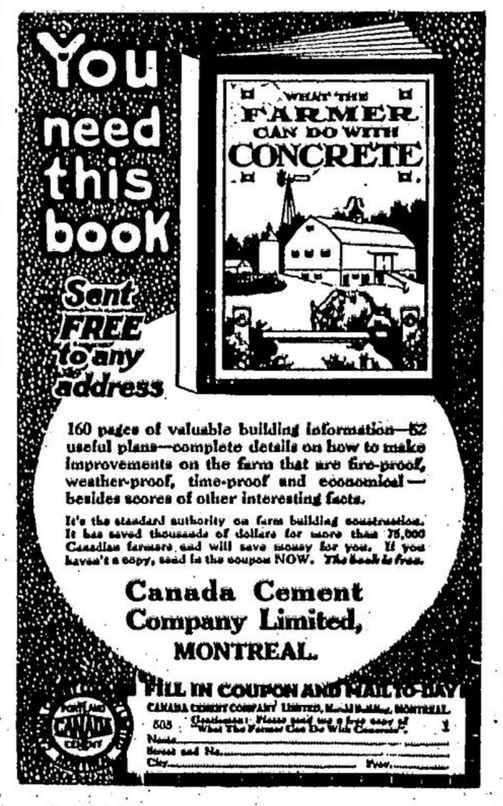

160 pages of valuable building information—82 useful plans—complete details on how to make improvements on the farm that are fire-proof, weather-proof, time-proof and economical—besides scores of other interesting facts.

It's the standard authority on farm building construction. It has saved thousands of dollars for more than 75,000 Canadian farmers and will save money for you. If you haven't a copy, send in the coupon NOW. The book is free.

Canada Cement Company Limited,
MONTREAL.

FILL IN COUPON AND MAIL TO-DAY
CANADA CEMENT COMPANY LIMITED, Montreal, MONTREAL
503 Gentlemen: Please send me a free copy of "What The Farmer Can Do With Concrete".
Name
Street and No.
City Prov.

Worth Crowing About

The big snap in Scotch suitings, 25 Suits, of the genuine all wool Scotch Suitings. Worth to order $30 to $35 a suit. On sale to-day, made to your order and made correctly, at per Suit $25.00. See goods in windows.

R. E. NELSON
Merchant Tailor - Wyndham Street
Men's Furnisher - GUELPH - ONT

Capital Authorized $5,000,000
Capital Paid up - - $2,500,000
Surplus - - - - - - $2,700,000

INDEPENDENCE

A Bank Account makes a man independent of hard times or temporary reverses. Start as most successful men have done, with small regular deposits in the Savings Department.

GEORGETOWN BRANCH
W. N. McKay - Manager

Bank of Hamilton
ESTAB. 1872

THE MADE IN CANADA
EMPIRE
TYPEWRITER

Saves you $40 to $60.
Try before you buy at our expense.

EMPIRE TYPEWRITER CO.
12 Adelaide St., West - - TORONTO, ONT

Buy Made-in-Canada Goods