DIED

KENNEDY—At Dryden, on Monday, August 9th, Paul Kennedy, formerly of Esquesing, in his 82nd year.

SCOTT—At Erin Village, on Friday, 6th August, Isabella Moore, widow of the late George Scott, aged 84 years.

The Acton Free Press.

THURSDAY, AUGUST 12, 1915

EDITORIAL NOTES

IT IS REPORTED that Oakville is to have a shop license. Citizens of Halton will sincerely hope this will not be consummated. Halton County has not been cursed with a shop license for nearly forty years. We can get along very well without the harmful introduction of such a menace at this date in the history of the county.

THE MILITIA DEPARTMENT has abolished the regulation by which a man was prevented from enlisting because his wife or parents object, and in future no man can change his mind and secure his discharge from overseas battalions by paying fifteen dollars. This should open the way for numbers of able-bodied young men.

AS WAR ENFLOYED the Norris Government swept the country in the general elections in Manitoba last Friday. Hon. Mr. Norris has 40 supporters while the Opposition is left with only 5 members. Premier Norris assures the country that legislation will be enacted to close all bar rooms, clubs and liquor stores, and that the investigations into the scandals left by the Roblin government will be most thorough and the guilty parties brought to justice. Halton is proud to own Premier Norris as one of its honored sons. His father resided for many years at Omagh, near Milton.

"This will be "Patriotic Year" at the Canadian National Exhibition, and our directors desire that all exhibitors will endeavor to give effect to the patriotic idea in the decoration of their booths." This is a paragraph taken from a circular sent out by the Exhibition officials to all exhibitors, and is in keeping with the general plan laid out for the year. The idea is to make the whole Exhibition a lesson in loyalty and Empire patriotism, and every exhibitor who gets space will be required to have a British flag or Union Jack prominently displayed. The Fair at Toronto this year will be one grand patriotic picture.

HALTON'S SHARE IN THE WAR

381 Officers and Men Recruit Through the 20th Regt. Alone

ALL WORK OF HOME OFFICERS

The following interesting letter was sent to the Georgetown Herald last week by Lieut.-Col. Noble. It shows that this county is doing its fair quota in supplying men for the front and that they are commanded by intrepid and courageous officers

Norval, Aug. 3rd, 1915.

Dear Sir:

As we are nearing the anniversary of the outbreak of hostilities with Germany, it may be of interest to your readers to know something of what has been done by our local regiment towards furnishing men and means for the carrying on of the war.

Within two weeks after the declaration of war we had assembled 173 officers and men ready to be mobilized at Valcartier, and altogether we have recruited and sent forward 366 non-commissioned officers and men, and fifteen officers. This work has been accomplished chiefly through the efforts of the different company officers at local company headquarters. No special recruiting officer has been appointed and there has been no charge to the public on account of this work.

Notwithstanding the efforts of the Toronto papers to impress upon the public that the Fourth Battalion of the First Infantry Brigade was composed chiefly of men of certain Toronto regiments, this battalion also had a large number of men and four officers from the 20th Halton Rifles.

That the quality of our men was fully up to the best is amply proven by results, and we have no doubt that the officers and men who are still in training will prove themselves fully equal to the occasion when the opportunity offers. Capt. G. A. Cline, Adjutant of the 20th Regt., and now with the Signal Corps in France, writing after the battle of Langemarck, says:

"Perhaps the people in Canada wonder how much that has been said about the Canadians is 'taffy' and how much is real. But I can tell you, speaking from the experience of one who has never yet fired a shot and whose chief work has been to mend wires, that the Canadians need take back-water from nothing. Where the officers lead, the men will follow, and the officers have led and will lead anywhere. No one can realize the magnitude of this colossal struggle. That we will ultimately win no one doubts. The combined wealth of Britain, France, Russia and Italy must be more than a match for Germany and Austria, and it is wealth that counts in the long run."

Yours truly,

ALEX. L. NOBLE, LT.-COL.,
O. C. 20th Regt.

BALLINAFAD

Mr. Fred Sinclair, who has spent the last two weeks in Guelph for medial treatment, has returned much benefitted in health.

Miss Jennie Rossal has returned home after spending a month in Toronto.

Mr. and Mrs. Fred Cooper and Mr. and Mrs. Lowery were the guests of Mr. and Mrs. John Barnes recently.

Mr. Wm. Harding, of Dundalk, spent last week with his uncle, Mr. R. Harding.

Mr. and Mrs. R. C. Walker, of Hillsburg, spent the week-end with Ballinafad friends.

Mr. and Mrs. Joseph Hills, Erin, were the guests of Mrs. Stephen Rossal on Sunday.

Mr. and Mrs. Robert Bennett, of Acton, and Mr. and Mrs. Isaac Bennett, of Georgetown, visited at Mr. Ira Vannatter's last week.

Miss Mary Vannatter is spending some time with her aunt, Mrs. Conover, at Erindale.

Master Roy Thurston, of Toronto, and little Miss Alma Horsby, of Norval, are holidaying at Mr. I. Rossal's.

Master Fred Campbell, of Toronto, is holidaying at Mr. A. Campbell's.

Mr. and Mrs. Wm. Harvey and little daughter, Doris, who have been the guests of Mr. Spears for the past week, have returned to their home in Toronto.

$6,590.18 FOR SCHOOLS' UPKEEP

$1690.18 Received in Grants and Fees and $5000 From Municipal Assessment

1914 ESTIMATES INCREASED 18cts.

The regular monthly meeting of the Board of Education was held on Monday evening. Members present: Jno. Kenney, Chairman, Robt. Scott, C. C. Speight, N. Forbes and John R. Kennedy.

The meeting was of unusual importance inasmuch as the requirements of the school for the year were under careful consideration, the estimates of the receipts and expenditures being presented by the Committee on Finance.

These were finally confirmed as follows:

RECEIPTS—	
Legislative Grant to Continuation School	$ 522.00
Legislative Grant to Public School	136.00
County Grant to Continuation School	522.00
Beardmore & Co., non-resident Fees	135.00
Continuation School Fees	275.00
From Municipal Assessment	5,000.00
	$6,590.18
EXPENDITURES—	
Salaries	$5,900.00
Fuel	325.00
Repairs	100.00
Supplies	100.00
Maps, Furniture and Library	90.00
Contingencies	75.18
	$6,590.18

The Secretary was therefore instructed to requisition the Municipal Council to raise by taxation for the current expenditures for the year, $5,000. The estimated expenditure is only 18c. over that of 1914. The Government and County grants being reduced by $103.22 owing to the war, the amount required from local taxes is necessarily increased. The Council provided $4850.00 last year; this year the amount is $5,000.

The following accounts were passed:

George Hynds, examination paper, etc.	$8.64
William Briggs, books for library	5.20
Printing, Telephoning, Express	3.65
James Hymon, paint, etc.	8.75
	$25.64

The Chairman reported that he had ordered a new 64-foot flag pole, the one on the tower being now out of commission and being the cause of leakage through the tower during wet weather. This pole will be removed.

SUNSHINE CHANCES PROSPECTS

After Continued Wet Weather Made Harvest Look Very Blue

IT MIGHT HAVE BEEN MUCH WORSE

The continued wet weather during the last half of July and the first week of the present month retarded the work of the farmers very seriously and the crops were badly damaged as a result of the continued rain.

A few days ago the prospects did look glum indeed. Much hay was still in windrows or not yet cut; oats and corn were down and drenched, wheat and rye were showing signs of sprouting in the sheaf. A few days of warm, sunshiny weather has, however, greatly improved the appearance of things and bettered conditions materially. Large acreages of hay, wheat and rye have been housed and much of the fallen oat crop and the corn have begun to assume the perpendicular again.

It is refreshing to observe the optimistic view now expressed by many of the farmers. The damage is freely stated to be less than was at first thought, and the larger crops of the year will go far in compensating for the damage wrought by the wet weather and the big windstorm of Wednesday.

THE FALL FAIRS

A Little Over Two Weeks and Then Toronto will set the Pace

The fall fair season is almost here again. The following dates will be of interest to local readers:

Acton Fall Fair	Sept. 22 and 23
Aberfoyle	Oct. 8
Brampton	Sept. 28 and 29
Burlington	Oct. 15
Caledon	Oct. 7 and 8
Erin	Oct. 12 and 13
Fergus	Sept. 28 and 29
Freelton	Oct. 15
Georgetown	Oct. 6 and 7
Milton	Oct. 12 and 13
Oakville	Sept. 30 and Oct. 1
Orangeville	Sept. 16 and 17
Rockwood	Oct. 7 and 8
Streetsville	Sept. 28
Toronto	Aug. 28—Sept. 13
Waterdown	Oct. 5

"BLUE SPRING" PIC-NIC GROUNDS

A Delightful Resort for an Afternoon's Outing

No other pic-nic ground within miles of Acton equals that of the "Blue Springs," the property of Mr. William Murray, of Crewsons Corners. It is convenient of access, and delightfully situated on the shores of the famous "Blue Spring," which itself has for half a century been a noted local phenomena, to which the venturesome young people of several generations have from time to time made pilgrimages under rather obstructive difficulties.

Through the efforts of Mr. Murray, the owner, extensive, convenient and picturesque pic-nic grounds have been prepared. The evergreen grove has been underbrushed and cleaned out and the beautiful spring, which is over an acre in extent, is made easy of access. Its limpid waters, clear as crystal and gratefully cold, with the blue coloring of the clay bottom of the pool, with picturesque beauty, are seen through the evergreens from the assembly plateau fifty or sixty feet above.

The pic-nic grounds are spacious and afford ample opportunity for base ball, football and other games. There are splendid swings, cosy nooks, and shady corners with rustic seats and comfortable resting places. There are tables and benches for use when the pic-nic lunch is served. There is a convenient shelter, an open air stove and a safe rock platform at the edge of the spring where the ice cold water may be drawn for drinking and cooking. There are artistic stone fences, and pyramids of rocks, and grassy hillsides, wary speckled trout in the spring and abundance of succulent watercress in the Grand River a few yards away.

This attractive spot is located about a mile south west of Crewsons Corners, on the seventh line of Nassagaweya, and is on the line of the new electric railway. It will undoubtedly become popular for excursion parties from outside points when the road is completed and its attractions are exploited. A number of pic-nics have been held here already this summer.

Strong Appeal to Canadian Patriotism

Our Duty to the Wives, Children, Mothers and Dependants of Our Soldiers

AS THE RESIDENTS OF HALTON

The time has come, when as loyal citizens of Canada our contributions to the Patriotic Fund of our country must be more general and liberal than during the past year. In many sections there has been much activity and great good has been accomplished. These efforts have, however, been more or less sectional and not in any sense general, especially in the rural districts. The funds raised by these efforts are now about exhausted, while the needs are growing greater week by week.

In Halton the County Council has, with commendible foresight, undertaken to contribute generously to the support of the wives and children, mothers and other dependants of the soldiers within the bounds of the county who have enlisted. This also, while very laudable, is sectional. It is believed that many persons in Halton who are able to do so will gladly contribute to a general Patriotic Fund for the support of the above classes in those localities where the circumstances of the people are not so fortunate as ours.

In order to give every resident of the County an opportunity to contribute a general campaign under the auspices of the County Council has been decided upon. That all classes of the community may be reached an urgent appeal is made:

1st. TO ALL MINISTERS of all the churches in the County requesting them to present the great need for funds by the Canadian Patriotic Association for the purpose above named, from their respective pulpits, on Sunday, August 22nd, and otherwise to assist in promoting the campaign in such ways as their prominence in the community will enable them to do. Most churches will gladly contribute special collections when the absolute needs of the funds are intelligently presented.

2nd. TO THE FARMERS. The war has enhanced prices for all farm products, and many of the farmers will gladly contribute a share of the extra profits thus accruing if given an opportunity to do so.

3rd. TO THE SCHOOLS OF THE COUNTY. Every Teacher of every school of County should take a special offering for the Patriotic Fund from the scholars as soon as the schools re-assemble after the holidays.

4th. TO MUNICIPAL COUNCILS. Every member of each of the Municipal Councils within the County should take an active and leading part in his community in securing the success of this campaign, and each Council should also arrange to place the services of all Municipal Officers to the promoters of the campaign.

5th. TO FARMERS AND WOMAN'S INSTITUTES.

AGRICULTURAL SOCIETIES.
LOCAL PATRIOTIC SOCIETIES.
RED CROSS SOCIETIES.
HOME GUARD ORGANIZATIONS.

All of which should all take an active interest in the promotion of this important campaign.

6th. TO THE FRATERNAL SOCIETIES. These are especially appealed to to call meetings, appoint committees to take part in the canvass for funds, and wherever possible make grants from their treasuries in the name of the society.

In the face of the conditions existing is it not an obligation upon every citizen of our fair land to make every possible sacrifice to bring comfort to the dependent ones at this time when our brave soldiers are giving their lives for the empire? They are fighting the battles of those of us who cannot go. Let us show our loyalty, our appreciation, our Christian spirit of helpfulness and solicitude by contributing of our means to the Patriotic Fund which is administered most carefully in the interests of those who so sorely need the sums bestowed.

ST. ALBAN'S BOY SCOUTS "HIKE"

A Tramp to Everton, Rockwood and Return last week

St. Alban's Boy Scouts went on their first camping expedition last Friday, when when a small party under the command of the Rev. H. H. Wilkinson and Mr. S. George, they left Acton at 7.30 in the evening en route for Rockwood.

Owing to the rain they were obliged to pitch their tent and make camp on the first line. This, however, did not dampen their ardour or prevent them from sleeping soundly. Reveille was sounded at 5.30 on Saturday morning and at 8.30 they struck camp and marched to Everton where they had dinner. They then proceeded to Rockwood, arriving there at 2.45 p. m.

The afternoon was spent in instruction in scoutcraft, swimming, etc. After supper they started for home arriving in Acton at nine o'clock, having covered approximately 25 miles during the day.

All the boys carried blankets, cooking utensils and provisions when marching and stood the strain well. Mr. Wilkinson's cooking was excellent. The party had a most instructive and enjoyable time and another "hike" is to be held in the near future.

—Mr. Herb. Anthony, of Georgetown, has purchased a 100 acre farm in Esquesing Township belonging to Mr. James Rath. Sale was made by J. A. Willoughby, Georgetown, Ont.

Hope is like the sun—it is brightest after a dark day.

COUNTY BUDGET OF $73,813.50

or this Aggregate $24,604.50 has been Caused Directly by the War

ACTON'S LEVY $2,380.50. LAST YEAR $1,515.85

At the meeting of the County Council last week the estimates of receipts and expenditures were brought down by ex-Warden Hynds, Chairman of the Committee on Finance.

It was found necessary to levy three mills for the county, one mill for the Provincial War Tax and one-half mill for the County Patriotic Fund. These rates will raise $73,813.00 as follows: County rate $40,200; County Patriotic Fund $8,201.50; and Provincial War Tax $15,403.

The amounts required to be paid by the various municipalities of the county are as follows:

COUNTY RATE

Acton	$1,593.00
Burlington	3,525.00
Georgetown	1,883.00
Milton	1,770.00
Oakville	4,112.00
Esquesing	11,268.00
Nassagaweya	3,858.00
Nelson	8,436.00
Trafalgar	12,600.00
	$40,200.00

	COUNTY PAT. FUND	PROVINCE WAR TAX
Acton	$ 265.50	$ 531.00
Burlington	587.50	1,175.00
Georgetown	310.50	621.00
Milton	295.00	590.00
Oakville	702.00	1,404.00
Esquesing	1,878.00	3,756.00
Nassagaweya	643.00	1,286.00
Nelson	1,405.00	2,810.00
Trafalgar	2,115.00	4,230.00
	$8,201.50	$15,403.00

TOTAL TAXES DUE COUNTY TREASURER

Acton	$2,380.50
Burlington	5,287.50
Georgetown	2,704.50
Milton	2,655.00
Oakville	6,318.00
Esquesing	16,902.00
Nassagaweya	5,787.00
Nelson	12,645.00
Trafalgar	19,033.00
	$73,813.50

These amounts must be collected and paid over to the County Treasurer on or before the 31st December, 1915.

OBITUARY

PAUL KENNEDY

The FREE PRESS received the following telagram yesterday morning:

Dryden, Ont.
August 10th, 1915.

FREE PRESS, Acton:

Died, at Dryden, August 9th, Paul Kennedy in his 82nd year.

ALEX. KENNEDY.

Paul Kennedy, Esq., was the son of the late Paul Kennedy, Sr., and was born on the old homestead on the fourth line, Esquesing, now occupied by Paul S. Kennedy, his nephew. Mr. Kennedy was an esteemed resident of Esquesing for nearly 68 years, when he moved to New Ontario settling at Dryden, to be with his sons who had decided to take up land there. They moved to their new home in 1901, greatly to the regret of their many friends in the old home at Acton. On the 9th July, 1863, Paul Kennedy and Effie McTavish, daughter of the late Dougald McTavish, of Nassagaweya, were joined in the bonds of holy wedlock, by the late Rev. Lachlan Cameron, of Acton. Four sons and six daughters blessed this union. Two of the daughters died since removal to Dryden. Mrs. Kennedy and the following sons and daughters survive: Alexander, ex-Mayor of Dryden; Dougald; William, of the Winnipeg Saturday Post, a graduate of the FREE PRESS; Paul, Kate in Chicago, Effie, Tena and and Emily married and at Peachland, B. C. Mr. Kennedy was a man of sterling character, a manly man and universally respected. He was a member of the Presbyterian Church and his home was a Godly home. His nephew, Mr. Thomas Kennedy, owns the fine farm he left on the fifth line when the family removed to New Ontario.

BIG FIREMEN'S DEMONSTRATION FOR ACTON

Annual Convention of the Volunteer Firemen of Ontario will Meet Here in 1916

MANY FIRE BRIGADES WILL COME HERE

At the annual convention of the Volunteer Firemen of Ontario at Thorold last week the persuasive eloquence of Chief Scott and Secretary Dr. Caxe, coupled with cordial invitations from Reeve Hynds and the Council and other prominent citizens, induced the convention to decide to meet in Acton next year.

This means not only that delegates will be here from the numerous Volunteer Fire Brigades of Ontario, but that a great gathering of Firemen in their annual demonstration will be held here as a climax to the convention.

The meeting is held on the first week of August and the Wednesday is devoted to the demonstration. This day is usually proclaimed as Civic Holiday for the town and is made a great occasion. Acton's Civic Holiday this year was on the date of the firemen's demonstration and it will therefore naturally fall on the same day in 1916.

The local firemen declare that owing to Acton's central position in the section from which the firemen usually attend that the gathering here next year will undoubtedly be the largest that has ever assembled for any purpose in the town.

Character is not determined by a single act, but by habitual conduct.—Cuyler.

"Rough on Rats," clears out Rats, Mice, etc. Don't Die in the House. 15c. and 25c. at Drug and Country Stores.

GOOD BUYING

Some Store News worthy of notice to this week's shoppers:

Ladies' long silk and lisles gloves—white and black—scarce goods—50c. to $1.00 pair.

Ladies' lisle and silk hoot hose—black, white and tan—in great demand—25c. and 50c. Misses white ribbed lisle hose—all sizes—25c. pair.

Ladies' parasols—extra values—50c. to $2.50. Ladies' rain coats, silk finished poplin, in fawn, navy, black, very special—$6.00.

THIS WEEK IN THE GROCERY DEPARTMENT

Preserving orders now being filled with first class goods at close prices—Best granulated sugar $7.25 to $7.50 per 100 lbs. Fruit jars at old prices. Rubber rings 5c. and 10c. dozen.

Choice Tangoon Rice 5c. lb. Package oats 25c. Canned salmon, standard brands 12½c. to 22 tin. Large range of Christie's fancy biscuits, this week, fresh and tempting, 12½c. to 20c. lb.

Prompt Service and Delivery

Henderson & Co.

Mill St. Acton, Ont.

FINE BARN DESTROYED BY FIRE

Mr. Andrew Scott's Bank Barn Burned on Sunday Morning

ALL THE IMPLEMENTS DESTROYED

On Sunday morning about one o'clock the family of Mr. Andrew Scott, fourth line, near the G. T. R., were awaked by the glare of fire. It was soon discovered that the haymow over the poultry house was in flames, and that the barn adjoining had ignited. Efforts were at once made to get out the horses and other live stock. The team was rescued and one set of harness saved, but three calves were burned.

All the farm implements were destroyed. Mr. James Ross, of Toronto, who is summering at the old home across the road, was on the scene before the barn was afire. He went into the barn to endeavor to save the farm wagon and was in the act of shoving it out when he was suddenly enveloped in flames. He sustained painful burns about the hands, face and back of neck, and his smock was practically burned off.

The building was a fine bank barn equipped with all modern improvements. It was erected ten or twelve years ago.

Of the season's crop only three loads of hay had been drawn in. This was of course destroyed, and also 150 bushels of oats which had been brought over from the Ross farm only a day or two before the fire.

The barn was insured for $800.

The origin of the fire is a mystery, but is believed to be the act of a tramp or tramps. About midnight when Mr. Robt. Lane was proceeding down the track to Limehouse from the Dolly kilns, where he had been at work, he noticed a light in the chicken house, but thought it was the lantern of some member of the family.

COMFORTS PROVIDED FOR SOLDIERS

And Relief Sent to the Destitute by Acton Red Cross Aid Society

The members of Acton Red Cross Aid Society have been most active and energetic in their efforts in behalf of the brave soldiers who have enlisted and in securing relief for the Belgian refugees, for nearly a year.

The accomplishments of this worthy band of local women is worthy of note and the following proves the success of their efforts:

$200.00 was raised for Shorncliffe Hospital.

$132.25 for the Belgian Relief Fund.

$160.00 worth of clothing, etc., was sent to the Belgians.

$42.00 was expended for blankets.

295 pairs of socks have been knitted.

129 pairs of wristlets.

42 woollen caps.

3 sleeping helmets.

66 dozen handkerchiefs made.

9 pairs of bed socks.

22 sheets.

25 cholera belts.

9 pajamas.

1 suit underwear.

25 night shirts.

25 grey flannel shirts.

1 day shirt.

14 hospital shirts.

18 pairs pillow slips.

25 towels.

5 yards towelling.

3 bundles face cloths and wash cloths.

5 dozen bandages.

3 many-tailed bandages.

One old lady of 68 years has learned to knit.

One lady has knit 30 pairs of socks.

The ladies are continuing their work all through the holidays and meet every Thursday afternoon to work and plan together.

EVERTON

A garden party in connection with the Methodist Church here will be held on Thursday evening, August 19th, in Mr. George Weatherston's grounds, near the Village. The Lawrie Brothers, of Hamilton, will be present. It is expected this will be one of the finest events of the season.

JUST OPENED!

IN HILL'S BLOCK
MILL ST., ACTON

General Repair Shop

Special Attention to
Eavetroughing, Windmills, Pumps,
Furnace and Plumbing, Hot Water
Heating, Roofing, Gasoline Engines.

JAS. BARDEN & SON

ACTON - ONTARIO

For You—a wonderful Book on Farm Drainage—FREE!

Do you know you can take as much crop off 100 acres properly drained as you can off 200 acres not drained and save half the labor? It's a fact. Do you know that proper, inexpensive tile drainage assists pulverization—lengthens the season—prevents surface washing—makes your land lighter to work—prevents drought and increases the quantity and improves the quality of your crops?

Why not have us send you, today, free of charge, a very interesting booklet on this subject? Much to learn—nothing to pay. Don't neglect anything that will help you grow better crops. Proper drainage means as much as two dollars in your bank account for every one that most there now, and the Government lends you money for the Tile if desired.

Write us today. Mention this paper. Your book is waiting.

Dominion Sewer Pipe Co., Limited
SWANSEA, ONTARIO

"Here is the Answer" in WEBSTER'S NEW INTERNATIONAL

THE MERRIAM WEBSTER

Every day in your talk and reading, at home, on the street car, in the office, shop and school you likely question the meaning of some new word. A friend asks "What makes mortar limeless?" You seek the location of *Lock Katrine* or the pronunciation of *Julian*. What is *waik weir*? This New Creation answers all kinds of questions in Language, History, Biography, Fiction, Foreign Words, Tropics, Arts and Sciences, *with Real authority*.

400,000 Words.
6000 Illustrations.
Cost $400,000.
2700 Pages.

The only dictionary with the *New divided page*—characterized as "A stroke of Genius."

India Paper Edition:
On thin, opaque, strong, India paper. What a satisfaction to own the *Merriam* Webster in a form so light and so convenient to use! One-half the thickness and weight of Regular Edition.

Regular Edition:
On cream book paper. Wt. 14½ lbs. Size 10¾ x 8¼ x 3 inches.

Write for specimen pages, illustrations, etc. Mention this publication and receive free a set of pocket maps.

G. & C. MERRIAM CO.
Springfield, Mass.

THE JONES ENGRAVING CO. LIMITED
TORONTO CANADA

Cool Summer Desserts

This is the time of year when it is hard to know what to buy for a dessert at meal time. Why not have something cooling in the way of Ice Cream? We will deliver any quantity from 5 cents up.

Our Candy Department always has a full line of Chocolates from 20 cents to 60 cents a pound in bulk and in packages from 25 cents to $1.00 each.

Don't forget our Ice Cream Parlor. We make a new dish every Saturday. Our new dish for next Saturday is a Mary Pickford's Dessert. Come in and try one and also enjoy some music from ournew Grafonola.

Harold Wiles
MILL STREET - ACTON

Lantic Sugar for PRESERVING

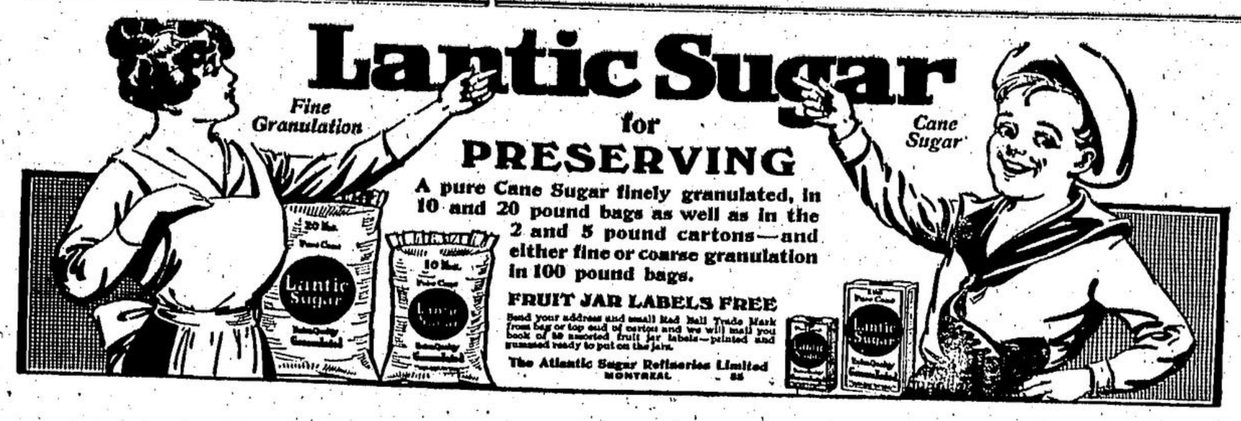

A pure Cane Sugar finely granulated, in 10 and 20 pound bags as well as in the 2 and 5 pound cartons—and either fine or coarse granulation in 100 pound bags.

FRUIT JAR LABELS FREE

Send your address and small Red Ball Trade Mark from bag or top end of carton and we will mail you book of 80 assorted fruit jar labels—printed and gummed ready to put on the jars.

The Atlantic Sugar Refineries Limited
MONTREAL 85

New Advertisements

FARM HELP WANTED

A YEARLY contract or a harvest contract may be made with good farmers in Halton County at good prices. HOUSEKEEPER WANTED. Apply to

DEPT. OF AGRICULTURE,
Burlington.

Cleaning, Pressing and Repairing

GENTLEMEN'S and Ladies' Clothing neatly cleaned, pressed, and repaired when necessary, by experienced tailoresses.

Care taken with every order large or small. Prices reasonable.

Orders called for and garments promptly delivered.

MRS. S. MATTHEWS,
Main St., Acton.

NEW BRICK RESIDENCE FOR SALE

THE south half of that comfortable brick house on Wellington street erected four years ago. It is 30 x 56 has six rooms and kitchen addition at rear, soft water in kitchen, neat veranda in front. All well built, painted and in good condition. The lot comprises three-fourths of an acre, has good garden, fruit trees and berry bushes. Is conveniently situated in a quiet and desirable section of the town. Terms and other particulars made known upon application to

E. B. OSLER.

Acton, August 16th, 1915.

FOR SALE

THE beautiful residence formerly owned by Mr. Robert Wallace near G. T. R. Station. This house has been greatly improved, hot water heating, electric light and complete plumbing conveniences have been installed. The rooms are large and airy with high ceilings.

A most desirable home at a very moderate price.

For full particulars as to price and terms apply to

MRS. WM. BROWN,
Box 66, Acton.

FOR SALE

BRICK residence on Main Street with large lot. Hard and soft water, fruit trees, electric lights, double parlor, den, dining room, kitchen and pantry, wood shed, four bedrooms and closets upstairs, two cellars with furnace. Also a Happy Thought Range and other furniture almost new for sale. For particulars apply to

N. P. McLAY,
Acton.

A Representative Wanted

For Old Reliable Fonthill Nurseries

To sell in Acton and district. A chance of a lifetime to do a big trade among farmers in fruit stock, as well as good ornamental business in the town. Exclusive territory. Handsome free outfit. Highest commissions paid. Write for terms.

STONE & WELLINGTON
Toronto, Ont.

New Wonderland Theatre

FRIDAY, AUGUST 13
"THE RING AND THE MAN"
—4 parts. Another of those Bully Boy cartoons showing the Allies at their best and poking fun at the Germans—1 part.

WEDNESDAY, AUG. 18
Episode 2 of Exploits of Elaine—The Twilight Sleep.

R. L. Gregory
Proprietor

Guelph Business College

GUELPH - ONTARIO

OUR FALL TERM begins Sept. 1st. We offer first-class facilities in every department. Thorough instruction and training by teachers of long and successful experience, insure the very best results. Book keeping, Business Practice, Commercial Arithmetic, Rapid Calculation, Stenography, Typewriting, Penmanship, Business Correspondence, English and French are thoroughly taught by the most approved methods. Our trained graduates are in demand. They are making good everywhere. All get positions.

COME DIRECT to the College Office, 137 Upper Wyndham Street or write today for full particulars.

Malcolm MacCormack, B.A. Prin.

Aug. 28 Canadian National EXHIBITION TORONTO Sept. 13

$150,000 IN PRIZES AND ATTRACTIONS $150,000

"PATRIOTIC YEAR"

Model Military Camp
Destruction of Battleships
Battles of the Air

MAMMOTH
Military Display
MARCH OF THE ALLIES

Farm under Cultivation
Millions in Livestock
Government Exhibits

THRILLING
Naval Spectacle
REVIEW OF THE FLEET

Belgian Art Treasures
Creatore's Famous Band
Biggest Cut and Dog Show

WAR TROPHIES

Field Grain Competition
Greater Poultry Show
Acres of Manufactures

One Thousand and One New Things to See

REDUCED RAILWAY RATES FROM ALL POINTS