

## Lightning Wash Stops that

of an hour—not in ten seconds. Don't fall to try this for any kind of skin trouble. E. J. Hassard, Druggist, Acton, Ont.

## Lightning Rod Efficiency

The Farmers' Mutual Lightning Protected Insurance Company, of Michigan, as its name implies, insures only rod-damaged buildings, and that only after the Company's inspectors have carefully examined the rod-damaged buildings and approved it. During 1929-1931, inclusive, in a business which for the four years totalled \$51,379,075 risk this Company paid only \$32.00 for damage to buildings by lightning. In three small claims, all traceable to defects in rod-damaged buildings which were provided by the Company's inspectors.

The Farmers' Mutual Fire Insurance Company, which also does business all over the State of Michigan, insures both rod-damaged and undamaged buildings. In the same four years, 1929-1931, this Company, on a total risk of \$1,000,000,000, paid lightning damage claims to the extent of \$1,755,300, which is 100th times as much as the Protected Company. Of this loss the damage to rod-damaged buildings consisted of small claims only—and so far as the Protected Company is concerned, deducting these rod-damaged buildings, we see that the lightning loss on undamaged risks amounted to \$17,755,300. The rate the loss on the \$55,379,075 of undamaged risks, the Protected Company would be \$31.82, which is 100th times as great as the loss on the same amount of properly rod-damaged buildings. Thus, when the damage amount of properly rod-damaged buildings amounts to \$1.00 the damage to undamaged buildings amounts to \$116.00; or, in other words, rods have saved \$116 out of an expected loss of \$117, indicating an efficiency of 99.91 per cent, or 999 out of 1000.

(From Prof. E. J. Hassard, at Waterloo, Ont., Guelph, Dec. 1931)

No Buildings "Universal" Lightning Rods on it

been Damaged by Lightning

Write us for a Catalogue  
The Universal Lightning Rod Co.  
Manufacturers of the Rod with Lock-Joint  
Hespeler, Ont.

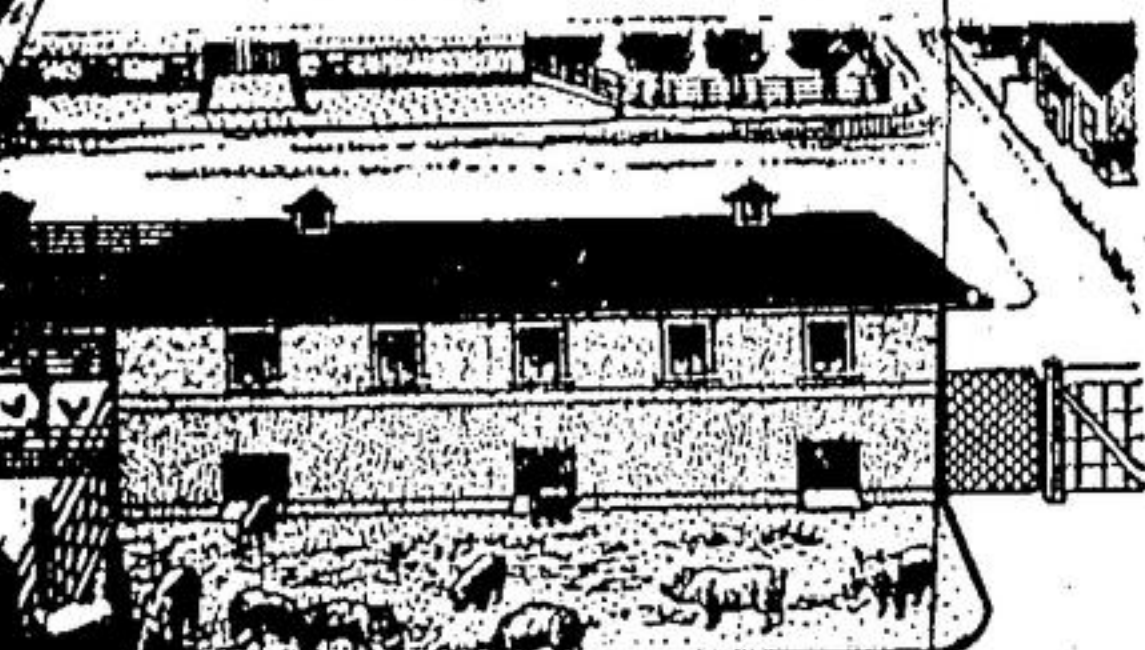

## Concrete Hog Houses and Feeding Floors

Enable you to raise bigger hogs and work without heavier feeding. A feeding floor permits the animals to clean up all the feed without waste, and eliminates the possibility of your hogs contracting disease. To you they

## Mean Bigger Profits

Hog houses of concrete are sanitary, easily cleaned, maintain a uniform temperature and give plenty of light. They are built of concrete which tends to better the quality of pork. They will not rust or rot. Never take repairs or paint. Write for this beautifully illustrated free talk structure. The Farmer can do with Concrete. It shows how to build Hog Houses, Feeding Floors and many other things the farmer needs.

Farmer's Information Bureau  
Canada Cement Company Limited  
230 Market Building, Montreal



MATTHEWS, PHOTO  
Acton

## Typewriter

Lightning Speed

By the C. P. R. Bank of Montreal, Bank, Royal Bank, Crown Bank, Bank of Commerce, etc.

Therefore must be paid, as makes.

Nothing to Try  
Office  
PANY, Ltd.  
Montreal, Que.

# Extra Special Values

Close buying in quantities enables us to offer this week some genuine bargains in several lines of seasonable goods.

### Lace Collars

Just received about 5 dozen comprising about 20 different styles. White and cream lace and some colored silk effects. Suitable for both girls and women's wear. Regular value from 40c. to 65c. Special value at **29c.**

See the display of these collars in our window this week.

### Ladies' Parasols and Umbrellas

Fast black silk mixture top and splendid assortment of handles. Special value at **\$1.00**

### Ladies' Summer Hosiery

Lisle top with silk foot—Black, White and Tan. Special value **25c. pr.**

### White Lace Pillow Shams, Stand Covers and Dresser Covers

Pretty, serviceable and easily washed. Sold in complete set at **\$1.00 or singly—any one piece for 25c.**

# Henderson & Co.

Mill St. Acton, Ont.

# A BIG Money Saving Event

Will take place at this Store in the near Future

Every department in this store will be affected by this event. There will be wonderful bargains in Men's, Women's and Children's ready-to-wear apparel, also in Dry Goods and Housefurnishings.

WATCH FOR THE OPENING ANNOUNCEMENT

## D. E. Macdonald & Bros. Limited

Cor. Wyndham and Macdonell Streets GUELPH, Ont.



## Bank of Hamilton

Capital Authorized - \$4,000,000  
Capital Paid-up - \$1,000,000  
Surplus - 7,500,000

### ACCUMULATING CAPITAL

The lack of capital stands between many a man and the carrying out of a good business idea. Every young man on salary has the means of accumulating capital. Weekly additions of small amounts to a Savings Account in the Bank of Hamilton soon place him in a position of readiness for business opportunities.

### GEORGETOWN BRANCH

W. N. McKay Manager

## Pringle's Sale

Has Commenced

20

Percent off

Everything Except Kodaks

Goods kept as long as you wish, and deposit made.

The whole stock must be sold, so bargains are awaiting you.

### G. D. Pringle

Jeweller  
Wyndham St. Guelph

## The Merchants Bank OF CANADA

Established 1864 218 Branches in Canada

THRIFT is rightly described as "Economic Management." A shrewd business man is spoken of as thrifty because he saves. Perhaps only a dollar at a time, perhaps more, but the real secret of his success lies in the principle of saving. One dollar will start an account with this bank. All local cheques cashed at par.

CAPITAL PAID UP \$2,754,700 RESERVE

ACTON BRANCH

F. A. MacLean

## Advertisements

### MARRIAGE LICENSES

ISSUED in private office during the day. At residence in evening. H. P. MOORE, Justice

### NOTICE TO CREDITORS

In the Matter of the Estate of John Williams, late of the Village of Acton in the County of Halton, Liveryman, deceased.

NOTICE is hereby given pursuant to Statute in force in the Province of Ontario, that all creditors and others having claims against the estate of the said John Williams who died on or about the 11th day of May, 1931, are required to send to the undersigned, their claims, with full particulars of their claims, within the time specified and the nature of the securities, if any, held by them. And further take notice that after such last mentioned date the said Executor will proceed to distribute the said Estate among the parties entitled thereto, having regard to the claims of the parties who have been proved, and that the said Executor will not be liable for the said distribution of the said Estate to any person or persons of whose claims notice shall not have been received by the said time of said distribution.

A. J. MacLEOD, Executor  
William R. Mackay, Executor  
Dated the 1st day of June, 1931.

### SALE BY TENDER

Livery Business and Real Estate IN THE VILLAGE OF ACTON

Tenders will be received by the undersigned up to and including the 5th day of June, 1931, for the purchase of the Livery Business and Real Estate in the Village of Acton consisting of horse, vases and box, also the real estate situated therein, being livery barn and dwelling house. Intending purchasers may inspect at any time.

For terms apply to JOHN A. MACLEOD, Solicitor for Executors, Acton, Ontario.  
Dated the 1st day of June, 1931.

### Tenders Wanted

The undersigned will be at Acton on WEDNESDAY, JUNE 23rd at 10:30 o'clock, P. M. to receive Tenders for the following work: Furnishing and delivering alone on and line from railway crossing Main Street to boundary and from Cemetery Hill to Blacksmith shop. Also from railway crossing Mill Street to 3rd line. Also Tenders will be received at same date for gravelling two concessions, 3 and 4, Acton sideroad. Any further information concerning Tenders may be had upon application to GEO. HYND, Warden, Acton.  
J. G. WILSON, County Road Sup.

### TENDERS

New Registry Office for Halton County

On and after Monday, June 22nd, plans and specifications for a new Registry Office, at Milton, for the County of Halton, may be seen at the offices of the undersigned or of the architects, Messrs. George N. Moleworth and Gordon M. West, 3 College St., Toronto. Tenders will be received for general and separate trades by the architect up till 12 o'clock, noon, on Monday, July 6th. The lowest or any tender not necessarily accepted.  
W. M. BANTON, County Clerk  
Milton, June 15th, 1931.

### Homeseeker's

### Excursion

TO points on the Temiskaming & Northern Ontario Railway, Halleybury and North in Northern Ontario. From all points in Ontario and Quebec on the Grand Trunk and C. P. Railways, except west of Chalk River and north of Parry Sound on the C. P. R. Tickets at specially reduced rates good going June 20th and valid for returns until June 30th. See your nearest railway Agent for full particulars or apply to:  
A. J. FARR,  
G. P. A. T. & N. O. R. Y.  
North Bay, Ont.

### MORTGAGE SALE

Under and by virtue of the power contained in a mortgage of the premises which will be hereinafter described, the undersigned will be obliged to sell by public auction on **Monday, 6th day of July, 1931** at the hour of one o'clock in the afternoon at the Dominion Hotel in the Village of Acton, by **W. HILL, AUCTIONEER** the following property:

All and singular those certain parcels or tracts of land and premises situate lying in the Township of Esqueping in the County of Halton and Province of Ontario, being composed of all and singular that certain portion of the East half of Lot Number twenty-three in the Fourth Concession of the Township of Esqueping aforesaid which has been cut off from said half Lot by The Grand Trunk Railway of Canada and is bounded by allowance for road between the Fourth and Fifth Concessions, The Grand Trunk Railway and Lot Number Twenty-four in the said Fourth Concession of the Township of Esqueping aforesaid, containing one and one half acres be the same more or less; and secondly that certain parcel in the said Township of Esqueping composed of part of the West half of Lot Number Twenty-four in the Fifth Concession of the said Township described as follows: Commencing at the South Western corner of said West half lot at a point planted, thence north forty five degrees ten minutes west thirty-seven feet to a post planted, thence north thirty-eight degrees east sixty-two feet to a post planted, thence south forty-five degrees west thirty-eight feet to the southeasterly limit of said half lot, thence south thirty-eight degrees west to said southeasterly limit sixty-two feet to the place of beginning. This property consists of a two-story roughcast dwelling containing seven rooms and in an excellent repair, there is also erected on the property a frame stable and spring house, this property is situated in the Village of Limehouse, Halton County. Two per cent. of the purchase price to be paid at the time of sale and the balance to be paid to the order of the undersigned at the time of the sale or within thirty days thereafter.