BORN

McBAIN—In Nassagaweya, on Tuesday, November 28th, to Mr. and Mrs. Chester McBain, a son.

PRICE—In Acton, on Monday, 18th November, to Mr. and Mrs. J. H. Price, a daughter—Mae Belle Lauretta.

SHERIDAN—At Dayton, Ohio, on Saturday, November 16th, to Dr. and Mrs. W. J. Sheridan, late of West China, a daughter—Mary Esther.

DIED.

RICHMOND—In Rima, on Thursday, 21st November, George Richmond, aged 81 years.

McKENZIE—At Guelph, on Monday, November 18th, Christina McKenzie, in her 68th year.

PEART—At Rockwood, on Sunday, 24th November, Velma, daughter of R. B. Peart, aged 4 months, 10 days.

MASLEN—At Hanover, New Hampshire, on Monday, November 24th, Anna Aspinall, daughter of the late James Maslen and wife of Thomas Smith.

The Acton Free Press

THURSDAY, NOVEMBER 28, 1912

EDITORIAL NOTES

FROM A REPORT issued by the Department of Indian Affairs at Ottawa we learn that in 1911 Canadian Indians earned $1,184,347 in agriculture, $1,616,049 in other pursuits, and but $804,517 in hunting and trapping. It would appear, from this, that the passing of the picturesque Indian of the story book has well nigh become a reality.

IT APPEARS quite within the range of probability that the Dominion Government at no distant day, will inaugurate a parcel post system in competition with the monopoly of the express companies. Public opinion is growing stronger in favor of such a policy, as the days go by, and word comes from Ottawa that the Postmaster General is now considering the proposition.

CANADIAN BANKS are in a healthy position with total deposits in Canada well over the billion mark. The October statement shows circulation three and a half million dollars below combined paid up capital. Circulation expanded $6,322,590 during the month while demand deposits increased nearly nine and a half millions. During the last twelve month circulation has increased over one hundred million dollars. Business loans in Canada show an expansion of over twenty millions during the month, which was an increase of more than a million over October a year ago.

IN SPEAKING OF the campaign for closing and keeping closed the barrooms of Ontario, the Canadian Baptist says: "It is to be anticipated that those who favor the liquor interests will not be slack in putting forth efforts to defeat Local Option. That, however, should inspire the temperance workers with the greater zeal and determination in the good cause. The several weeks that remain before election day should be filled with persistent endeavor to enlist the sympathy of all voters in favor of Local Option, and to seek to obtain definite promises that their ballots will be cast in favor of this reform.

FEW SESSIONS of Parliament have opened at Ottawa so full of interest for the people of Canada as the second session of the Borden Government. From a financial point of view a question of importance is the Bank Charter Act that is likely to come before the house. This involves several new questions. 1st, there is the question of outside inspection of banks, by the Government or some duly appointed official. 2nd, the question of necessary increase in circulation. 3rd, the question of extending additional credit to farmers. The banks want power with consent of the Canadian Bankers Association to lend money to farmers on security of grain and live stock on hand. This refers especially to the west, where much grain is held over winter, and ready money is needed to carry forward operations on the land.

PORTER NOT "PROVEN" GUILTY

Evidence Produced by the Provincial Officers Not Sufficient to Convict

MAGISTRATES GAVE POINTED ADVICE

Vivian W. Porter, charged with unlawfully keeping liquor for sale, barter and traffic therein, without the license therefor required by law, came before Justices Moore and Nicklin at the Council Chamber on Saturday morning, to hear their decision in the case heard the week before.

The magistrates stated that they had studied very carefully the evidence for the prosecution, and although the Provincial officers had secured a considerable quantity of liquor when their raid was made, no evidence was adduced to show that the liquor was being kept by the defendent for the purpose of sale or barter. Coupled with this was the fact that in rebuttal he had sworn positively that he had not sold any. In view of this they had no alternative but to dismiss the case.

In delivering their judgment, however, the magistrates stated plainly to Porter that they believed him to be guilty of the charge preferred. The reputation of the house, the quantity of liquor admitted to having been delivered, and the number of drunks reported to have been seen leaving the premises warranted their conclusions.

They advised him to "cut out" any further infraction of the law, inasmuch as the Provincial authorities are determined to investigate all such places and bring to justice all who violate the law. And the law is stronger than any man.

It is reported that Porter has been given notice by the owner of the house he occupies to vacate the premises.

GREENOCK

On Thursday evening the Greenock Literary Society held its regular weekly meeting. After the President's address a short programme was given by the following: Several music selections by Mrs. J. E. Fearon, Miss and Mr. Affair and Mr. Kennedy. Short addresses were given by Messrs. J. E. Fearon, F. West, H. C. Simons, and W. P. Mann, and a solo by Miss Margaret A. E. Neil. The critic's report was given by Miss M. McDonald. The meeting closed by singing the National anthem.

LOCAL OPTION REPEAL BY-LAW

Introduced and Given First And Second Readings at Monday's Council Meeting

HYDRO-ELECTRIC WORK IS PROGRESSING

The Council met in regular session on Monday evening. All the members were present. Reeve Hynds in the chair.

The Committee on Finance presented their twenty-second report and recommended payment of accounts as follows:

GENERAL ACCOUNT	
Lake Erie Coal Co., coal	$105.61
Can. Fire Eng. Co., repairs	3.75
J. B. Mackenzie, supplies	2.15
N. P. McLam, do	7.25
G. Havill, do	3.45
Goldie & McCulloch do	11.75
Robert Storey, labor	6.50
Hugh Ryder, do	2.50
W. J. Ritchie, teaming	10.60
N. Hardie, special constable	1.50
	$216.01
HYDRO-ELECTRIC ACCOUNT	
William Shirton Co., supplies	$ 23.50
Certified wage acct., per M. E. Haviland, foreman	241.97
Can. Gen. Elec. Co., supplies	45.90
	$527.37

The report was adopted.

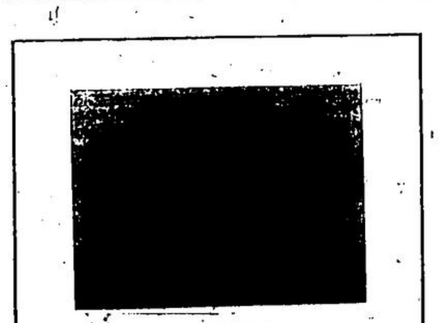

KNOX CHURCH, ACTON

The Clerk announced that the by-law to repeal By-law 431, which enacted that the retail sale of spirituous, fermented or other manufactured liquors be prohibited, was read.

The introduction and first reading of the by-law was moved by Councillors McDonald and Smith.

The by-law was read a first time.

It was moved by Councillors Cooper and Bell, that the by-law be read a second time.

The by-law was read a second time and was ordered to be published in the Acton FREE PRESS for one month; that A. J. Mackinnon and R. J. McNabb be the Deputy Returning Officers at the election on the by-law, on Monday, 6th January, 1913.

Mr. M. E. Haviland, foreman of the Hydro-Electric construction gangs at work here, was in attendance. He assured the Council the work here would be pushed forward as rapidly as possible. A large number of poles are already erected, and the cross arms and brackets will be put up at once. There will be no interruption of the lighting system in the business places and private residences while Hydro-Electric is being installed and the local system removed. It is likely that all users of current will get free light for a day or two when the old meters are being removed and the new ones installed. It is not likely, however, any local patrons of the system will object to this.

The matter of trimming off shade trees where the wires run through was referred to. Mr. Haviland said he would see that the utmost care was exercised in this matter and wherever trees must necessarily be trimmed due precaution would be taken not to injure the trees, and to trim them uniformly so as to save the general proportions of the tree.

Council adjourned at 9.30 o'clock.

BALLINAFAD

Mrs. William Warne and Mr. George accompanied Bishop Warne to Oakville on Saturday and returned Sunday afternoon.

This section of the township will give a good vote for Local Option. Now that the hotel here is gone there is no desire for its restoration.

Miss Bingham and Miss Mitchell spent the week-end at Miss Bingham's home at Speedside.

Miss Bothwell spent Sunday at her home at Milton.

Mr. Angus McLean took advantage of the fine weather last week and had his threshing done on Thursday.

The Ballinafad Presbyterian Sunday School scholars are training for a Christmas entertainment to be held on December 19th.

The most enjoyable entertainment ever held at Ballinafad was that of Wednesday evening, November 20th. The music given by Prof. Kelly and his gifted daughter, of Guelph, was most highly appreciated by the large crowd that attended and filled the church to the very doors. Prof. Kelly's witty selections were so exceedingly humorous and entertaining that all were kept in the best of humor. His rendering of the "Spanish Retreat" on the guitar will long be remembered by those who heard it. The attention during this solo was so good that a pin could be heard drop. The reading by Miss Janie Rossel was well chosen and exceedingly well given. We have little doubt that if Miss Rossel continues in the study of her work that she will before long be one of Ballinafad's most successful entertainers. Miss Mitchell gave a very touching recitation about the bravery of a fireman in the rescue of a child from the burning flames. And lastly we must mention how thoroughly all appreciated Mr. Upham's company at the chair. He proves to be just fitted for the position and could not be excelled in such a place.

A VERY INSPIRING CONVENTION

The Twenty-eighth Annual Meeting of Guelph Presbyterial Women's Missionary Society

IN KNOX CHURCH LAST WEEK

The members of the Women's Foreign Missionary Society within the bounds of Guelph Presbytery assembled in Knox Church, Acton, in large numbers for their twenty-eighth annual meeting last Thursday and Friday. Over ninety delegates were present from points outside of Acton, all the societies in the Presbyterial being represented.

Miss Smellie, of Fergus, the very capable and much loved President, occupied the chair at the day sessions and skillfully kept the proceedings moving with a sustained interest.

Rev. J. C. Wilson, B. A., the pastor of the church, presided on Thursday evening. He brought to the ladies very cordial greetings and appreciation of the work they are accomplishing, from the Guelph Presbytery, which met on the Tuesday previous.

The convention opened with praise and devotions conducted by Mrs. Colvin, of Galt. This was followed by very warm and fitting words of greeting by Mrs. Wilson, Acton.

The reports of the various officers were comprehensive and encouraging, every lady manifestly realizing her responsibility and aiming to fulfil faithfully the duties entrusted. They were given as follows: Miss McLellan, Corresponding Secretary; Mrs. Houston, Supplies; Miss Kay, "Tidings"; Miss Thompson, Mission Bands, and Miss Cant, Treasurer.

Miss Cant reported receipts from auxiliaries $2,752.30, Mission Bands, $536.70, a total of $3,289.00. The membership was reported as 915.

Mrs. D. D. Christie, of Guelph, offered the dedicatory prayer and Miss Smellie then delivered the President's address which was characterized with inspiring thoughts, and encouragements to future service.

The addresses of Miss Thompson, of Toronto, travelling secretary, were received with much interest. Her visits among the societies shows that a live interest in foreign missions prevails and that the women of the church are fully alive to their opportunities and responsibilities, and are aiming to glorify God and spread the good news of His Kingdom by personal effort and consecrated service.

Dr. Margaret MacKellar, Missionary from India, was given a very cordial reception. It was felt by all that the story of mission work and activities is told with much greater effectiveness by one fresh from the mission field, than when read from the most carefully prepared report. The news which has a live interested personality behind it is always more vivid and impressive. It was truly so on this occasion. Dr. MacKellar's personal experiences, observations and conclusions were inspiring and helpful to a fuller knowledge of conditions and needs. Her addresses were a strong incentive to more active work and greater consecration on the part of those at home.

At the afternoon session the girls of Victoria Mission Band sang a chorus very sweetly, and at the evening session Mrs. Wills sang a solo "The Better Land," with fine effect.

Friday's session was crowded with interest. In the morning Mrs. T. Anderson, of Guelph, conducted the devotions. The reports of the Mission Bands and Auxiliaries were heard with interest.

Prior to the election of officers Mrs. Argo, of Eden Mills, led in prayer.

A conference which brought out many valuable suggestions and experiences was led by Mrs. McCrae, of Guelph, and was followed by Mrs. Brown, of Fergus, in prayer.

At the closing session Mrs. Lee, of Waterloo, conducted the devotions. Miss Thompson, Toronto, gave her parting address and Miss Cavers, of Galt, spoke the closing words of the convention expressing feelings of gratitude to God for the blessings and incentives to better service all had received by coming together on this occasion.

This very interesting and successful convention closed with prayer by Miss Smellie.

The large gathering was very hospitably entertained by the ladies of Knox Church Auxiliary. Dinner and tea were served in the days in the School Room. On Thursday evening the members of the Methodist and Baptist societies were also guests at tea. Many expressions of appreciation of the splendid hospitality provided were given. Official thanks was also tendered.

[The FREE PRESS arranged for fuller reports of the addresses and the reports of the Bands and Auxiliaries by an officer of the Presbyterial, but up to the hour of going to press these have not been received.]

Shiloh

The family remedy for coughs and colds. Much safer to take than those so-called "cough syrups."

ROCKWOOD

Miss Rhoda Brown, of Fergus, has been engaged to teach the primary department of the Rockwood Public School, for the coming year.

RHEUMATISM, LUMBAGO AND LAME BACK

can be cured by the great fruit, kidney and liver remedy.

Fig Pills

Brantford, Ont., Aug. 13, 1911

Your medicine, Fig Pills, has worked wonders for me. The rheumatic pains have entirely left me and I owe everything to your remedy. You are at liberty to publish this.

R. H. Gallman.

At all dealers 25 and 50 cents, or mailed by the Fig Pill Co., St Thomas, Ont.

J. C. ROCKWELL'S SUNNY SOUTH CO.

Those of our citizens who patronize the theatre and others who want to see a good colored show, will be glad to hear that the J. C. Rockwell Sunny South Company, the colored organization that made such an emphatic hit on their last appearance two seasons ago, will be the attraction at the Town Hall, Acton, Saturday evening, November 30th. There isn't much to say about this company, save that it is a good strong one, composed of twenty-five colored people, each and everyone an expert in speciality work, who do everything funny that darkies can do so well and keep the audience in a constant state of laughter and excitement from start to finish. On their former appearance our citizens liked it the best and patronized it the largest for many years. They say it is even better now, every feature being new, modern and up-to-the-minute. It is absolutely clean and during the entire performance there will be nothing said nor done that will bring a blush to the brow of the most fastidious lady in the land. There is plenty of fun in the performance, in fact it was built for laughing purposes only and it is generally conceded to be one of the funniest shows since time began. It is a musical performance, wedded to the most tuneful music one would care to listen to, full of ginger and life, with not a dull moment from start to finish. Something is going on all the time the curtain is up.

The organization is headed by a solo concert band and a superb orchestra. The band will head the Koontown parade taking place at noon.

The prices of admission have been placed at 25, 35, and 50 cents.

Seats are now selling at Brown's Drug Store.

PLANT
BOWMAN'S NURSERY STOCK
(Guaranteed)
IT WILL GROW

We want two more agents in this county

Thos. W. Bowman & Son Co., Ltd.
Ridgeville, Ont.

NOW IS THE TIME TO ORDER YOUR

Christmas Cakes!

Place Your Order To-day with

C. SYMONS
BAKER & CONFECTIONER
Willow St. - Acton

Make Young Folks Independent!

GIVE THEM A BUSINESS EDUCATION WITH US

Heald's School
— 347 Bloor W. —
Toronto
Bookkeeping and Shorthand

SOME OF THE NEW
Victor Records
FOR DECEMBER
On Sale To-day

31873—Christmas Songs and Carols by Victor Mixed Chorus. "Christians, Awake," — "Oh, Little Town of Bethlehem" — "God Rest You, Merry Gentlemen" — "The first Nowell" — "Silent Night"

35261—Yuletide—A Christmas Fantasia—Arthur Pryor's Band. Christians Awake—It Came Upon the Midnight Clear—Babe of Bethlehem—Country Dance—Auld Lang Syne.

Nazareth — Christmas Song — Frank Croxton.

60080—Babes in Toyland—The Toymaker's Shop—Herbert. Those who saw production of Babes in Toyland (and who did not?) will remember with pleasure the delightful Toyshop music, which alternately thrilled and amused the little ones. Mr. Herbert has played this charming number specially for the Victor's Christmas List, and has introduced all the imitations which make it so effective—the cuckoo, cuckoo, lion, lamb, duck, cow, toy rattle, talking-doll, toy whistle, musical bells, etc. A charming creation, most effectively rendered, and sure to please children from two to ninety!

Come and Hear Them

A. T. BROWN
Mill St. - Acton

Our Specials This Week

In HOUSE FURNISHINGS we have made large purchases at advantageous prices, and these new arrivals make this already heavy department VERY STRONG both in VALUES and RANGE shown.

Dress Materials and Trimmings
New Velveteens—New Coatings
New Silks, in Scarce Shades

MILLINERY

Made hats are now very strong. Our stock comprises many attractive models at reasonable prices. Special attention to mourning orders.

Henderson & Co.

Mill St. - - *Acton, Ont.*

Turn idle hours into concrete fence posts

EVERY farmer finds himself now and then with a few idle hours in which both himself and his help must look for "odd jobs" to keep them busy. Use these hours to make concrete fence posts. You can make a few at a time, storing them until needed. Then when you want a fence in the new field, your posts—everlasting, concrete posts—are all ready to use. The making of fence posts is only one of scores of every-day uses for concrete on the farm described in the book,

"What The Farmer Can Do With Concrete"

NOTE—This 160 page book will be sent to you free upon request. You do not have to agree to use cement or place yourself under any other obligation. Just send us your name and address. Address,

Publicity Manager
Canada Cement Company Limited
512 HERALD BUILDING, MONTREAL

WHEN you buy cement, remember that the farmers of Canada have found that "Canada" Cement is best. Look for the label on every bag and barrel.

Christmas Preparation Week

A Great Merchandise Movement to Adjust the Store and its Stocks to the Christmas Season Demands

We are turning our attention to preparations for the busiest time of the store year—the Christmas season. We have planned for a bigger holiday business than ever, and tremendous purchases of gift goods and wear things of every description are now in the store with more and bigger shipments to follow.

These vast stocks of Holiday Goods will require lots of room for their proper display, and so we are going to devote the entire week to condensing stocks, clearing shelves, cases and racks. Dozens of small lots, broken assortments and odds and ends—but seasonable, desirable and stylish merchandise just the same—from our Fall business, will be cleared out at sacrifice prices. Each day during this event will demonstrate our readiness to meet your every day requirements for the greatest variety and quantity of reliable merchandise we have ever gathered together at this season.

There will not be a day this week when anyone who visits this store will not be impressed with the exceptionally economical buying possibilities presented on every side and in each department of the store. Many articles are especially suitable for Christmas Gifts. New bargain lots will go on sale from day to day.

Men's Clothing. | **D. E. MACDONALD & BROS.** Cor. Wyndham and Macdonell Streets, GUELPH, ONT. | Dress Goods.

BACK AGAIN
And More Bargains!

C. C. SPEIGHT

is comfortably settled again in his improved premises on Mill Street where customers wants will be promptly supplied,

STOVES AND RANGES
GRANITEWARE AND TINWARE
SHELF HARDWARE
McCLARY & CO. STOVES
MECHANICS' TOOLS
PAINTS, OILS AND GLASS
CUTLERY AND SILVERWARE
CHINAMEL — The new and easy paint for enameling, graining and decorating.

CALL AND SEE US IN OUR BRIGHT NEW PREMISES

C. C. SPEIGHT
ACTON

Capital Separators!

FOR SALE AT COST

Seven new Separators, never been out of shop, 500 lbs. capacity. $46.00 CASH. Dairymen, call quick as they are to be rushed off.

Only three Buggies left. As we need the room for winter stock will clear at cost.

Robes, Knee Spreads, Horse Blankets, Halters, etc. for fall and winter use.

Machine Oils of all kinds. Also Floor Oil.

Give us a call and see our line of goods.

B. F. Caldwell - **Acton**

New Advertisements

The Baptist Church, Acton
REV. F. G. BURWELL, B. A., Pastor

SUNDAY, DECEMBER 1st
A. M.—Music.
P.M.—The Message to Mother.
ALL WELCOME

TO RENT

7 roomed house to rent.
R. CORDINER
Mill Street, Acton.

CREAM FOR CHURNING WANTED

BY the Maple Creamery.
BUTTER AND ICE CREAM MFG.,
15 Elizabeth St.,
Toronto.

DAIRY FARM FOR SALE

DAIRY farm, situated in Erin, Lot 6, Con. 8, a quantity of timber on the lot. For particulars apply to
JAMES KIRKWOOD,
Orangeville.

CHOICE BUILDING LOTS FOR SALE

TO parties who will undertake to erect dwelling houses we will sell choice building lots at low prices on easy terms of payment.
BEARDMORE & CO.

HOUSE AND LOT FOR SALE

THAT neat frame cottage at the foot of Willow Street. Comfortable home for a small family. For particulars apply at once to
MRS. W. H. SPRIGHT,
Cor. Park and Lake Avenues,
Acton Ont.

FOR SALE

TWO roughcast houses on Young Street. One has six rooms and woodshed with barn and stable at back of lot. The other has five rooms. Good cellars under both houses. For further particulars apply to
S. STACKMAN,
Young Street,
Acton.

SHEEP ASTRAY

STRAYED to the premises of the subscriber, lot 27, con. 7, Nassagaweya, about the middle of October, 2 shearling ewes. Owner will please prove property, pay expenses and remove them.
DUNCAN McLARNON,
Acton, Ont.

FARM FOR SALE

100 ACRES in Township of Erin, west half lot 9, 2nd con., 1st line. 87 acres cleared, balance mixed timber, fall ploughing nearly done and 12 acres of fall crop. Barn 56x40 with shed underneath, good outbuilding. Water pumped to barn by windmill. Concrete house of 6 rooms, nearly new. Apply to A. & D. McLean, on the premises, or to Orangeville P.O.

Housekeepers' Waxed Paper FOR PIC-NICS, ETC.

PACKAGE of 25 sheets fine white waxed paper, 12x18 inches, grease proof. Suitable for lining baking tins to prevent sticking, packing sandwiches, lunches, etc., wrapping to exclude air and dampness. Price 10 cents.
FREE PRESS OFFICE,
Acton, Ont.

Tenders for Skating Rink

TENDERS for leasing of the open air skating rink will be received by the undersigned up to the 9th of December, 1912. Highest or any tender not necessarily accepted.
A. J. MACKINNON,
Municipal Clerk.

Valuable Property in Acton FOR SALE

THE family residence of the undersigned on Main Street, Acton, is hereby offered for sale. The house is a well-built stone and a half, six-roomed, roughcast and in good repair. There is a good cistern with pump in kitchen. Woodshed, large barn and stable, splendid garden with fruit trees. Conveniently situated. For terms and particulars apply to
WM. HEMSTREET,
Milton.
or
H. P. MOORE,
Acton.

NOTICE TO PARENTS AND GUARDIANS

NOTICE is hereby given that children in the Municipality of Acton, arriving at the age of five years who are desired to begin attending school, must enter the school at the beginning of a term,—January, Easter or September. Under no condition will beginners be received after the commencement of a term.
By order of the Board,
A. E. NICKLIN,
Chairman Board of Trustees.
Acton Public School.

SEVENTH ANNUAL SALE —OF— Cattle, Hogs and Horses

R. J. KERR

Will hold his seventh annual sale at lot 19, Con. 1, Erin, on

THURSDAY, DECEMBER 5th

at one o'clock sharp.
80 head of cattle, among which are 11 cows.
60 hogs, including 30 sows in farrow.
2 heavy horses.
Everything offered will be sold.
R. J. KERR,
Auctioneer.

CLEARING AUCTION SALE

FARM STOCK, IMPLEMENTS, GRAIN & FURNITURE

The undersigned has been instructed by **Ruddick Bros.** to sell by public auction on the premises, lot 21, con. 1, Esquesing, on

WEDNESDAY, DECEMBER 4th

at one o'clock sharp, the following:

HORSES—1 black horse, 8 years old, good worker, weight 1350 lbs; 1 brown horse, 9 years old, good driver and worker; 1 brown mare, 8 years old, good worker; 1 yearling filly, sired by Young Pateath; 1 bay horse 11 years old, good worker, weighs about 1500 lbs; 1 horse rising five years, good driver or saddle horse, by Tragedian.

CATTLE—1 cow, due in May; 1 cow, due in April; 1 cow due in February; 1 cow due 1st March; 1 cow, rising 4 years, due in February; 1 gray cow, milking well; 1 Brindle heifer, rising 3 years, due in July, milking well; 1 spotted heifer, rising 3 years, due in March; 5 yearling heifers, 2 yearling steers, 7 spring calves.

PIGS—7 pigs, 6 weeks old.

IMPLEMENTS—Peter Hamilton Binder, 6-ft cut; Peter Hamilton Mower, 5-ft cut; Peter Hamilton seed drill, Peter Hamilton Cultivator, Peter Hamilton hay rake, 11 foot, Peter Hamilton pulper, scuffler, set 3 section harrows, Fleury plow, No 21; 2 furrow Cockshutt plow, Chatham fanning mill, Hamburg lumber waggon, 2½ in. tire, with box and shelving; Fergus fanning mill. The above implements are practically new, having only been used a short time. Set bobsleighs, cutter, top buggy, open buggy, cart, hay rack, cutting box, grindstone, wheelbarrow, whiffletrees, neckyokes, cow chains, shovels, forks, hoes, dinner bell, 1 set good heavy team harness, 2 sets good single harness, 50 yards poultry netting.

GRAIN—500 bus. oats, and a quantity of good timothy hay.

FURNITURE — Happy Thought cook stove, good baker; parlor wood heater, nearly new; parlor suite, mattresses, springs, tables, chairs, couches, Daisy churn, National cream separator.

TERMS OF SALE—All sums of ten dollars and under cash; over that amount twelve months' credit on approved joint notes. Five per cent. per annum off for cash. Hay, grain and furniture, cash.

No reserve as the farm is sold.

BENJ. PETCH, Auctioneer.
W. WILSON, Clerk.