MARRIED.

KITCHING—JOHNSTON—At the residence of the bride's parents, on Wednesday, October 23rd, by Rev. G. E. Kitching, brother of the groom, assisted by Rev. J. W. Kitching, brother, and Rev. Henry Cockshall, brother-in-law, F. J. T. Kitching, of Corwhin, to Ella, only daughter of Robert Johnstone, Esq., Malton.

The Acton Free Press

THURSDAY, OCTOBER 31, 1912

EDITORIAL NOTES

THAT SIR WILL CONTINUE to carry out the policy which he thinks is in the best interests of the masses of the people in order to do away with the awful results of the liquor habit, and that Local Option, in his opinion, is better than the abolition of the bar, were two statements made by Sir James Whitney when he addressed a meeting held in the interests of W. J. Neely, Conservative candidate, at Thorndale, last Thursday.

WHILE VISITING FRIENDS here this week Mr. J. A. Smith, of Cressmore, said to the FREE PRESS: "I hear an effort will be made by the liquor interests to repeal Local Option in Acton. They tried the same thing in Cressmore after we had enjoyed the benefits of barless hotels for three years, but the people of Cressmore said very decisively, by an increased majority, that Local Option must stay. We never expect a licensed bar in Cressmore again. I am quite confident the people of Acton will take the same decisive course when the vote comes on, if it does."

DR. JAMES L. HUGHES, chief inspector of the public school system of Toronto, ridiculed the idea of home work at the meeting of the East Huron Teachers' Association, and would drive it from the whole school system. He is emphatic, moreover, in his denunciation of the entrance examination. Dwelling at some length on the possibilities of the child, he declared that it was not knowledge that made the man, but rather the powers that lay latent in him. The whole aim of teaching, he said, was to kindle the powers in question and discover the best of the child's nature.

LIMEHOUSE

Mr. and Mrs. Shaw, of Barrie, spent Thanksgiving holidays at the home of their daughter, Mrs. G. E. Polkinghorne.

Mr. and Mrs. T. A. Ivens and family, of Toronto, visited friends in Limehouse.

Miss E. Ivens was home over Sunday.

Mr. W. and Miss Olive Marshall, of Toronto, visited their parents here.

Mr. and Mrs. Vesey and Miss MacDonald, of Toronto, were guests of Miss Newton.

Miss Winnifred Polkinghorne was home for a few days.

Mr. and Mrs. Wm. McDowell visited Mr. Le Poidevan, who has been seriously ill, but is recovering, we are pleased to hear.

Miss Winnifred Ivens was home from Guelph for the holidays.

Mr. James Nickell, of Sarnia, is visiting his uncle, Mr. Jas. Newton.

Miss Mary Sharp, of Aylmer, visited at her mother's home, fourth line.

Mrs. Wm. Gowdy and Master Douglas spent the holidays at the home of Mrs. Gowdy's parents in Nassagaweya.

Mr. Ezr. Polkinghorne is visiting his brother in Craighurst.

Mr. and Mrs. John Newton, of fourth line, are moving into Limehouse for the winter.

CREWSONS CORNERS

The Thanksgiving services here on Sunday and Monday were very successful. On Sunday morning Rev. Mr. Hunter, of Toronto, conducted the services and Rev. Mr. McDonald, Churchill, in the evening. There were large congregations at both services. Mrs. Clarke, of Rockwood, sang a solo very acceptably at the morning service.

Monday evening a large crowd gathered to hear Rev. A. I. Snyder, of Brantford, lecture on "What to Do and Say at Home," but were much disappointed as Mr. Snyder was unable to be there on account of illness. However, a good programme was arranged and an enjoyable evening spent. The pastor, Rev. Mr. Clarke, acted as chairman. Addresses were given by Mr. Wm. Clarke, Mount Forest, and Rev. Mr. Hunter, Toronto; a reading by Mr. Roy Guild, Rockwood, and solos by Mr. R. Guild, Mrs. Clarke, Mrs. E. Plummer, and Master Frank Guild, and music by the choir.

On Saturday evening, as Mrs. G. Lantz and Mrs. W. Miller, with three children, were returning home from Guelph, they met with an accident which might have proved serious when the front axle of their buggy broke. The horse, which was a rather spirited one, started to run away, but the ladies, with presence of mind, turned him into the fence where he fell. The buggy upset pinning them all underneath. They were unable to move until some gentlemen, who were driving past, came to their assistance and helped them out of their perilous position. Luckily they escaped with a few bruises, and, securing another rig proceeded homeward, very thankful for their escape.

A family re-union was held at the home of Mrs. M. Crewson on Thanksgiving Day, when all the members of her family were present. Mr. and Mrs. M. Crewson and children, Mr. and Mrs. Albert Stevenson and Mr. Joe Crewson, of Milton; Mrs. Tassie and children, Guelph; Mr. and Mrs. G. Barnes and children, Acton; Mr. and Mrs. John Crewson and children, Mr. Fred and Miss Maggie, at home. An enjoyable day was spent by all.

Mr. and Mrs. Nan Norman, and Miss Clara Lantz, of Guelph, spent the holiday at Mr. J. Gamble's.

Mr. and Mrs. Roy Wansbrough, of Toronto, visited here over the holiday.

Mrs. Coleman, of Glencoe, visited friends here.

Mr. and Mrs. N. Lambert and children, of Acton, spent the holiday with friends here.

Some people spend their lives in trying to make money to spend.

No man ever receives to the mails, or the females, either.

WHO WANTS THE REPEAL VOTE?

One Prominent Citizen Says: "The Same Old Bunch" Will Fought Local Option Subsep

THE BUSINESS MEN WOULD NOT RESPOND

The following phone message from the Secretary of the Georgetown Committee was received by the Secretary of Acton Citizens' Committee last Friday morning:

"An Acton man is circulating a report here that at a largely attended public meeting at Acton last night it was decided to petition the Council to submit a by-law for the repeal of Local Option. Is this correct? Was this decision arrived at at a public meeting to which the citizens generally were invited? We have a meeting to-night and would like to know."

The reply from Acton was as follows:

"No! There was no public meeting held in Acton where the citizens generally were asked to decide whether a repeal vote on Local Option was advisable. There was a meeting to which "*All Interested in the Repeal of Local Option*," were invited to attend. Very manifestly no others were wanted. Acton is not desirous of repealing Local Option. It will not be repealed. Don't let the liquor men stampede Georgetown with a false report that the people generally desire to repeal the by-law.

What is the history of the present flurry over repeal?

In the first place a few parties in town anxious to have the liquor traffic re-established in Acton, circulated a report that the business men of the town intended to take action toward repeal and would hold a public meeting to inaugurate the campaign. Such business men as were believed to be in favor of this action were invited to meet a couple of weeks ago. But the business men did not meet. Only a handful of citizens were present. Nothing was done. A day or so later one of the anxious ones complained about the non-appearance of business men at the meeting, and said "only two or three of us are left to do the 'dirty' business."

Last week dodgers were issued inviting, not business men, but "all interested in the repeal of Local Option" to attend a meeting in Caldwell's Hall. About seventy-five were present and one who was there states that, so far as he was able to judge, less than thirty qualified voters attended.

The meeting decided to circulate petitions. These have been going the rounds every day since, Sunday included, and are said to contain over the required 25 per cent. of signatures to be deposited with the municipal clerk. To-morrow is the last day for filing the petition, after which it will be public property and open to scrutiny.

This meeting was a strange contrast to the one held when it was decided to organize a campaign to secure Local Option three years ago. On that occasion a communication was addressed to every elector in Acton by the Citizens Committee, inviting them to a public meeting in the town hall to discuss the question. In the event of the repeal petition being presented to the Council a similar meeting will be held later, to which ALL electors will be invited.

The Clerk of the Municipality has summed up the number of names of municipal voters on the last revised voters' list and finds 486 names. The petition will therefore require the signatures of 122 electors qualified to vote.

The petition will no doubt show the full strength of the liquor interests. According to the provisions of the law governing Local Option elections it will be necessary in order to repeal the by-law, to secure three-fifths of all the votes polled. Three-fifths of 486 is 291. It is absolutely certain the liquor forces in town will be unable to secure anything like that number of voters. It is believed by the members of the Citizens' Committee that they will fall far short of even a majority of the votes polled. At the election three years ago, when Local Option was carried in Acton, the majority in favor of the by-law was 93, the total number of votes polled for the by-law was 235.

DUBLIN

The following is the report of Dublin School for October:

SR. IV — Berta Stewart, Minnie Stalker and Jay Stewart (equal), Laura Sprowl.

JR. IV—Sandy McIsaac, Cosie Keith, Flossie Joe, Arthur Thompson.

JR. III—Reta Gibbons, Errol Sprowl.

SR. II—(a) Sarah Creamer, Elinor Stewart. (b) Jackie Waldie, Alice Stewart, Lawrence Gibbons, Willie Kelsey.

SR. I—(a) Beatrice McIsaac, Beatrice Creamer, John Creamer, (b) Rena Joe, Alfred Fryer.

PRIMER—(a) Clarice Stewart, Nellie Stewart, Mary Gibbons, Blanche Joe, Catharine Kelly. (b) Frank Creamer, Bertie Scott, Willis Kelly.

BEATRICE M. FITZGERALD, Teacher.

OSPRINGE

We have much to be thankful for at this season, and we are endeavoring to live in the thanksgiving spirit.

Farmers are busy at their turnips, which are an extra good crop. Fall ploughing is not as nearly finished as usual, owing to the wet weather.

It has been reported that some party or parties in this vicinity have troubled themselves to lay obstructions on the road way; it is thought to way-lay the automobiles. Warnings have been issued.

Erin fair is over for another year. There was a splendid show in all classes and Ospringe won her share of prizes. Mr. J. Leach won first for a collection of grain in the sheaf, having over twenty varieties. Messrs. M. Sutton & Sons won first for the heaviest turnips, some weighing over 20 lbs. Skin was the last of the fall fairs. We are now looking forward to the Guelph Winter Fair. We see by the papers that many prizes have been added and other prizes increased.

—Two new buggies, both have auto seats. Bargains to cash buyers. W. J. Gordon.

MARRIAGE LICENSES

Issued at office or residence.

H. P. MOORE, Issuer.

Acton, Ontario.

SAD ENDING TO THANKSGIVING MANOEUVRES

The Troop Train Head-on Collision at Streetsville

2 SOLDIERS KILLED, 31 INJURED

The military manoeuvres at Milton and vicinity had a disastrous termination. One of the troop trains, crowded with soldiers returning to Toronto had a head-on collision with the C. P. R. Chicago flyer at Streetsville at 6 o'clock.

Two members of the Toronto garrison were killed and 31 other militiamen were injured, several very seriously, if not fatally.

All the victims, with one exception, were attached to the 48th Highlanders. The exception, who was one of the injured, was a member of the Queen's Own Rifles Maxim gun corps.

All the casualities resulted from the telescoping of the first passenger car of the troop train, by the heavy baggage car ahead of it. The force of the impact lifted the baggage car from its trucks. Its walls enveloped the light coach, but its floor passed above that of the car behind, cutting away the seats and sweeping the passengers before it. The rear of the baggage car was driven about three-quarters the length of the passenger coach, many of the victims being crushed against the end, while others were ground between the two floors. The bodies of the two dead men were found lodged in the latter position.

Fully half of the injuries were occasioned by the men being jammed between the seats which were torn loose. There were 56 men in the car when the collision occurred, all of them non-commissioned officers and privates of the 48th Highlanders. The Queen's Own man who was killed had been riding in the baggage car with some comrades of the regimental Maxim gun corps. He was buried in among the others with the telescoping of the two cars.

The cause of the accident has not been determined but is being investigated.

A FAREWELL TO MR. AND MRS. D. CARTY

Kindly Words Spoken and Handsome Gifts Presented by Neighbors

Mr. and Mrs. David Carty, Esquesing, left this week for their new home in Hamilton. Last Friday their neighbors from the Dublin section and a number of friends from Acton, to the number of 75 or 80, met at their home to spend a social evening with this estimable family, prior to saying good-bye.

After the company had assembled and been called to order, Mr. Alex. Joe read the following address:

To Mr. and Mrs. David Carty, Miss Carty and Mr. David Carty, Jr.:

Dear Friends and Neighbors:—We have gathered this evening for the purpose of spending a social hour with you in this home, which for a generation has been characterized by hospitality and friendship most genuine and enjoyable. You, as well as the members of the family who have left the family roof-tree, always proved your friendship by good deeds, kindly acts, and the carrying out of the principle of the Golden Rule generally, in your intercourse with us as neighbors and friends, as you have gone in and out among us during all the years of our residence together in this section.

Friendship is a flower that blooms in all seasons. Wherever found it cheers all who share it with its indescribable charms. Wherever it is watered with the dews of kindness and sympathy and unselfish action, there it is sure to be found steadfast. And we assure you we have all found these essentials of true friendship always manifested by you in this community.

In view of this, your contemplated removal from the scenes and activities where we have lived together in the spirit of peace and harmony for so many years, causes us all pangs of the most heartfelt regret. We realize, however, that your removal will be advantageous to you, especially in the furthering of the interests of your sons and in keeping the family together, and we trust that in this your highest hopes may be realized.

That you may have tangible evidence of our regard for you, and also that you may be in possession of mementos in the use of which your thoughts may be carried back to the old home and the many friends and neighbors to whom you are about to say good-bye, we request you, Mr. and Mrs. Carty, and Miss Carty, to accept these easy chairs, and you, David, this watch guard.

We beg to assure you that our thoughts will often be with you in your new home, and we pray that you may ever enjoy Divine protection and blessings.

Signed on behalf of all the residents of the section.

DUNCAN MCDOUGALL
ALEX. JOE,
Members of Committee.

Esquesing,
October 24th, 1912.

The chairs were presented by Mr. Peter Gibbons, Mr. Duncan McDougall and Miss Gibbons of Acton, and the watch guard by Mr. Lorne Mullin.

Mr. and Mrs. Carty and David each expressed thanks for the beautiful gifts and the friendly spirit that prompted them. They had always enjoyed their residence here and were sorry to have to say good-bye to so many warm friends, but circumstances rendered it desirable to take the course they had decided upon. They would ever hold in cordial remembrance the happy years spent in Dublin and the numerous friends they are leaving there.

Brief speeches were also made by Messrs. Jno. McDonald, D. McDougall, Alex. Joe, and others. A very pleasant social evening with vocal and instrumental numbers by members of the company followed, and the contents of the ladies' baskets played an enjoyable part in the evening's proceedings.

OUR

Fall Millinery!

You will find our Assortment of Fall Millinery superior to most and equal to any in this district. We are ready to meet the needs of any, from the School girl to the Grandma.

Let us have the pleasure of serving you. We feel sure we can satisfy you in the matters of Style, Quality and price.

Miss Mae Hawthorne
Main St. - - - Acton

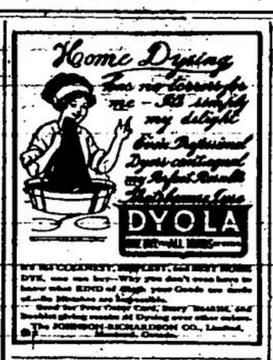

IT IS COLORFUL, SIMPLEST, BEST DYE EVER MADE. Why you don't even have to heat water. 10 NO other dye gives you fast colors as fine as the Diamond Dyes.

Sold for Four Cents Each, Every Package, and Druggists giving counsel on Dyeing over other colors.

The JOHNSON-RICHARDSON CO., Limited, Manufacturers, Montreal, Canada.

Ursuline Convent College
ST. THOMAS, ONT.

Unsurpassed for residential education. The "Ideal College-Home" in which to secure a training for your life's work. Thorough courses in Music, Painting, Oratory, High School, Business College and Domestic Science. Large campus, inspiring environment. Modified menu insures health of students. Rates moderate. Every girl needs an ALMA training. Handsome prospectus sent on application to Principal. 43

BACK AGAIN

And More Bargains!

C. C. SPEIGHT

Is comfortably settled again in his improved premises on Mill Street where customers wants will be promptly supplied.

STOVES AND RANGES
GRANITEWARE AND TINWARE
SHELF HARDWARE
McCLARY & CO. STOVES
MECHANICS' TOOLS
PAINTS, OILS AND GLASS
CUTLERY AND SILVERWARE
CHINAMEL — The new and easy paint for enameling, graining and decorating.

CALL AND SEE US IN OUR BRIGHT NEW PREMISES

C. C. SPEIGHT
ACTON

You won't credit Regals with being as good as they are until you try them.

Here is a good trial Regal —PANAMA MODEL

High top, comfortable and stylish; high arch, military heel; short vamp, which makes the foot look short.

PANAMA will give you the kind of service which makes a million of them the world over as strong for Regals as they are for all-wool clothing.

Black Smooth King Calf Blucher, or Button
$4.00

REGALS
G. J. Wallace
The Men's Store

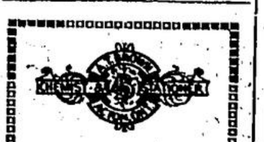

TO HAVE
Flowers For Xmas
Start the Bulbs Now

We Have a Splendid Assortment of
Hyacinths
AND
Narcissus
For Growing Either in Water or in Pots

A. T. BROWN
DRUGGIST & STATIONER
Acton - Ont.

Children's & Misses' Jackets

We are showing this week a complete range of new winter styles in jackets for girls. Reversible cloths and color contrast trimmings. Good warm coats in natty styles.

New Suitings and Coatings

A range of very special Tweed Suitings. 54 inches wide at 75c. per yard.

Fine Whipcord Suitings

In Black and Colors. 54 inches wide at $1.00 per yard.

Blanket Cloths and Tweed Coatings

In the Correct Colors and Weights

Henderson & Co.

Mill St. - - Acton, Ont.

Linens for All Homes

A Week's Special Display and Sale of Fine Quality Linens

WE announce an event of interest and importance to every housekeeper in Guelph and vicinity. Just in the nick of time comes this special linen event—just at a time when ninety-nine out of every hundred women have been planning to purchase their supply of fine new Linens. Thanks to several fortunate purchases, made by our buyer while in Europe, we are in a position this year to place at the disposal of our patrons.

Better Values and Finer Qualities than We ever Offered Before

Larger assortments of absolutely dependable linens at lower prices than you will get elsewhere, is the attraction we hold forth in this linen event. Our offerings are of such worth while nature that no one who needs linens now or will need them during the next few months, can afford to miss this exceptional linen opportunity.

Men's Clothing. | D. E. MACDONALD & BROS. Cor. Wyndham and Macdonell Streets, GUELPH, ONT. | Dress Goods.

FOWL! FOWL! FOWL!
WANTED
Also sell all kinds of FURNITURE
M. SAXE - ACTON

IMPLEMENTS!

I have three good buggies which I will sell at cost to clear up for this season.

A good supply of Plow Repairs.

A New Stock of Double and Single Harness. Prices right.

Robes, Knee Spreads, Horse Blankets, Halters, etc. for fall and winter use.

Machine Oils of all kinds. Also Floor Oil.

Give us a call and see our line of goods.

B. F. Caldwell - Acton

Introductory Offer!

For the remainder of this month we will pay your railroad fare to Guelph and return if you buy your Electric Fixtures from our showrooms. Grand Display! Large Stock! Better than the Toronto prices! Come and see.

The Guelph Electric Works
Geo. E. B. Grayer & Co. Props.
26 W. Market Square - Guelph, Ont.

New Advertisements

The Baptist Church, Acton

REV. F. G. BURRELL, B. A., Pastor

SUNDAY, NOVEMBER 3rd

Rev. Mr. McDonald and the Pastor will exchange Pulpits for the day.

ALL WELCOME

HOUSE WANTED FOR RENT

A comfortable dwelling house wanted for rent at once.

MANAGER METROPOLITAN BANK.

CREAM FOR CHURNING WANTED

BY the Maple Creamery BUTTER AND ICE CREAM MFG. 15 Elizabeth St., Toronto.

15-3

HOUSE TO LET

THAT comfortable house at the corner of Mill and John Streets, next to the Free Press office. Apply to

H. P. MOORE.

15-tf

CHOICE BUILDING LOTS FOR SALE

TO parties who will undertake to erect dwelling houses we will sell choice building lots at low prices on easy terms of payment.

BRADDUMORE & CO.

27-tf

NOTICE

I hereby give notice that I will not be responsible for any debts incurred by my wife, Lilla Statham, she having left my bed and board of her own free will.

H. H. STATHAM.

Acton, October 22nd, 1912.

LOST

LAST week, a gold locket, size of American silver dollar, and short chain attached, between Post Office and Hill's store. Finder will please leave at FREE PRESS office and receive a reward.

RAIN COAT LOST

WILL the party who took the fawn silk rain coat, which did not belong to him, from the Grand Trunk train, at Acton, Saturday night, please leave with the agent at Acton Station.

T. J. ROBERTSON,
Wingham, Ont.

HOUSE AND LOT FOR SALE

THAT neat frame cottage at the foot of Willow Street. Comfortable home for a small family. For particulars apply at once to

MRS. W. H. WRIGHT,
Cor. Park and Lake Avenues,
Acton, Ont.

40-tf

FOR SALE

TWO roughcast houses on Young Street. One has six rooms and woodshed with barn and stable at back of lot. The other has five rooms. Good cellars under both houses. For further particulars apply to

S. STARCKMAN,
Young Street,
Acton.

19-tf

Housekeepers' Waxed Paper FOR PIC-NICS, ETC.

PACKAGE of 32 sheets fine white waxed paper, 12x12 inches, grease proof. Suitable for lining baking tins to prevent sticking, packing sandwiches, lunches, etc., wrapping to exclude air and dampness. Price 10 cents.

FREE PRESS OFFICE,
Acton, Ont.

41-tf

FARM FOR SALE In Nassagaweya

ON easy terms to suit purchaser. Fifty acres more or less, being lot no. 14, con. 7, Nassagaweya, forty acres of arable land, the balance covered with small timber. The land is in good state of cultivation. For terms and particulars apply to

H. J. McNABB,
Acton, Ont.

15-4

Valuable Property in Acton FOR SALE

THE family residence of the undersigned on Main Street, Acton, is hereby offered for sale. The house is a well-built story and a half, six-roomed, roughcast and in good repair. There is a good cistern with pump in kitchen. Woodshed, large barn and stable, splendid garden with fruit trees. Conveniently situated. For terms and particulars apply to

WM. HEMSTREET,
Milton.

or

H. P. MOORE,
Acton.

16-tf

FRANK E. HOLMES
EMBALMER AND FUNERAL DIRECTOR
Calls day or night attended to.
PHONE NO. 5

AUCTION SALE

—OF—

37--REGISTERED HEREFORDS--37

—AT—

LIMEHOUSE ONT.

At One O'clock Sharp

Wednesday, November 6th, 1912

9 Polled Bulls, (naturally hornless) viz.

Resolution 2nd—12128—4 years, Prizewinner, Toronto, 1912. Gurwardine—12112—3 years. Willow Dale—12126—2 years, 1st prize Toronto, 1912. Abbot 2 year, and four (4) polled bull calves.

10 polled Heifers and Heifer calves, 2, 4 years old; 2, 3 years old; three yearlings and three calves.

Horned—16 cows, heifers and heifer calves, yearling bull, one bull calf.

15 females have been bred. At least 50 per cent. of the offering from polled bulls and horned cows, are polled.

TERMS CASH or six months credit on approved joint notes with interest at 6 per cent. per annum.

The sale includes entire herd. They are good individuals of the choicest breeding and are registered in the Hereford Herd book. Farm adjoins G. T. R. Station at Limehouse. Trains from east arrive 10 a. m.; from west 11.30 a. m. Address: Dr. J. Lindsay, or Alfred Stone, Guelph, Ont.

JAMES McDONALD,
Auctioneer

MORTGAGE SALE

UNDER and by virtue of the power contained in a certain mortgage which will be produced at the time of the sale, there will be offered for sale by auction on:

Monday, 4th day of November, 1912

at the hour of one o'clock in the afternoon, at the Dominion Hotel in the

VILLAGE OF ACTON

—by—

WILLIAM HEMSTREET, Auctioneer

the following property, namely: All and Singular those certain parcels or tracts of land and premises situate, lying and being in the Village of Acton in the County of Halton and Province of Ontario, and being composed of part of Village Lot Number One in Block "C" in Adam Gordy survey of a part of said Village as laid down on the registered plan of said survey, and more particularly as follows: Commencing at the South Easterly angle of said lot on Church Street in said Village thence south thirty-seven degrees, forty-six minutes west along the Southwesterly limit of said Church Street one hundred and fifteen feet four inches more or less to a post planted at the southeasterly angle of that part of said Lot Number One sold and conveyed to one George Stanton, thence in a Northwesterly direction following the Northeasterly limit of the lands so sold to George Stanton to the westerly limit of said Lot Number one, thence north forty-eight degrees thirty minutes east along the southwesterly boundary of said lot number one to the southwesterly limit of Main Street in said village, thence south forty-five degrees eleven minutes east along the said southwesterly limit of Main Street seventy-seven feet ten inches more or less to the place of beginning.

The said property is situated on the North-West corner of Main and Church Streets in the Village of Acton and on the same is erected a semi-detached dwelling house suitable for two families.

Terms: Ten per cent. of the purchase money to be paid to the Vendor's Solicitor at the time of the sale, the balance to be paid in thirty days from the day of sale.

For further particulars and conditions of sale apply to

A. J. MacKINNON, Esqr.,
Vendor's Solicitor.

18-4