BORN

HOOD—At Glenwilliams, on Friday, August 23rd, to Mr. and Mrs. William Hood, a son.

MANN—At Milton, on Wednesday, August 28th, to Mr. and Mrs. George A. Mann, a daughter—Helen Marion.

MARRIED.

MCEWEN-TAYLOR — At the residence of the bride's uncle, Mr. A. S. Willmott, near Milton, on Saturday, August 24th, by Rev. M. J. Wilson, B. A., Robert Isabel, daughter of Mr. and Mrs. H. W. Taylor, to Dr. Robert James McEwen, of Saskatoon, Sask.

DIED.

THOMSON—At Georgetown, on Tuesday, August 27th, Adam D. Thomson, in his 78th year.

The Acton Free Press

THURSDAY, SEPTEMBER 5, 1912

EDITORIAL NOTES

THE BALLOT STUFFER who was given six months for his action regarding the recent Hydro-Electric by-law in Welland undoubtedly deserves every minute of his sentence. But nothing short of a century of hard labor is the rightful due of those who used him as their tool.—Georgetown Herald.

THERE is a commendable variety of matter in the September Canadian Magazine. "The Mystery of Edward Blake" is the title of an interesting essay on several aspects of this great Reform leader in Ontario. There are as well several other special articles and interesting illustrations, and reproductions of sketches in charcoal by George Chavignaud, and a number of poems of merit.

THE PROVINCIAL OFFICERS of the Liquor License Department evidently mean business in the matter of punishment of offenders who violate the law in Local Option territory. At Cobalt and South Lorraine two convictions were registered on Tuesday with Provincial Inspector Morrison, who was here with his officers in the Dynes case a few weeks ago. The fines ranged from $100 to $300 each, and in one case the illegal dispenser of liquor was sentenced to gaol for twelve months.

SOME OBSERVATIONS

On Tuesday evening of last week the writer of these occasional notes was passing at the crossing of Mill and Elgin Streets and was somewhat surprised to see quite a number of men standing at the Baptist Church corner who evidently belonged to some of the European nationalities now represented in the community. The circumstance, however, was explained by the account in the FREE PRESS of the meeting held in the church mentioned, in the interests of the strangers from abroad. The meeting, and its purpose and the conversations reported must surely commend themselves to all thoughtful citizens.

* * *

For some time there has been much desultory conversation held by helpfully disposed citizens as to the peculiar situation arising from the presence of these polyglot arrivals from so far. That it is likely that these people are to be here for some considerable time seems evident, and while we can understand neither their language, nor, largely, their habits and principles, it, however, must surely be incumbent that some sort of kindly feelings be engendered for and toward them, if the people of a Christian community are to maintain their privileges and obligations as such. Large sums of money are forwarded by the churches of the community for Christian helpfulness to people of different nationalities who are without our privileges, but when people of distant lands come amongst us, surely, by parity of reasoning, the same principles should apply. While at the inception of the Christian propaganda the direction was to go to the uttermost parts of the earth, still, the point of starting was also to be included.

* * *

To start with, the desire of our stranger brethren for a night school in order to learn the local language is surely a longing that should be met in some way, as one which will be a means of reaching the sympathies and affections of these people. One of the first things in foreign mission work is said to be the using of the avenue of language as an approach. Furthermore, the interest taken in such studies, provided by kindly disposed citizens, will so engage the minds that are in almost enforced inactivity, that perhaps outbreaks of a serious character might often be avoided, which by brooding in loneliness might result.

* * *

The reflex influence on our citizens who would interest themselves in such work would be very salutary. It is an acknowledged principle that what is exercised grows, and the exercise of a philanthropic spirit will like mercy be "twice blessed." The people of this community have often discussed schemes of helpfulness, but Acton has has not been noted for much in the way of "institutional" work.

* * *

Now the call has come. We have a number of Christian churches here. Suppose the pastors of these churches confer, and call together such of their working staff as would be likely to help to formulate some scheme, and have some united, hearty, broad and at the same time thorough effort such as can be made this winter for an evidently very needy section of the community. It need not be a question of special denominational secretaries, but "who is my neighbor?"

Observer

You will notice that we are continually talking about our ability to repair watches and clocks. Well, that is because we have the confidence that we can do it and do it better than most watchmakers. First, because we served our full term of apprenticeship and afterwards worked under the best makers in Toronto, and 60 years experience gives us such an advantage over most others, that you come to you in full confidence that it will be carefully and quickly done.—Pringle, the Jeweler, Guelph.

THE TAXES BY-LAW PASSED

How the Twenty-two Mills are Made by the Various Demands

TWO MAPLES TOO MANY ON JOHN STREET

Council met on Tuesday evening at the call of the Reeve.

Members present: G. Hynds, Reeve, W. Smith, W. Cooper and R. M. McOonald.

The Committee on Finance presented their sixteenth report and recommended payment of accounts as follows:

Lake Erie Coal Co., coal	$142 38
Acton Free Press, printing	26 50
R. Storey, labor, good roads	5 00
A. Cook, gravel	6 15
R. Storey, cemetery	5 00
W. J. Ritchie, teaming	14 40
D. McGregor, labor	10 80
James Symon, supplies	5 35
W. J. Ritchie, cemetery	7 65
	$223 23

The report was adopted.

The by-law to provide for the expenditures of the municipality for the current year was presented and passed, the rate being confirmed at 22 mills, as follows:

Debenture debt, S. F. and Int.	7.83 mills
Acton Public School	9.57 "
County rate	2.75 "
Free Library	.50 "
Fire protection	.53 "
General Expenses	1.33 "
	22.00 "

In addition there is the usual half mill for frontage tax on pavements.

Mr. W. A. Blair complained that the maples opposite his residence on John St reet, which were only twelve feet apart, kept his house damp and the street muddy.

The Council gave him permission to cut out two of the trees.

Council then adjourned.

THREE FORMS OF WATER.

Either of Which Can Ever Be Changed Into One of the Others.

There are three forms of matter, solid, liquid and gas, and water is capable of taking any of them, just as the famous genie in the "Arabian Nights" could take various forms at pleasure.

We usually drink water in what is called its natural state. When we put the kettle on the fire to boil some water our object is simply to make it hot, but we still want the water to be water.

If we forget about the kettle and leave it on the fire too long we shall find the water all gone. The heat has turned it to gas, and it has floated off and mixed with the air.

But when we have a stove in the room and put a pan of water upon it we do not want the water. What we want now is the gas. As it boils away it restores to the air in the room the moisture that is dried up by the heat of the stove, so that the air is still fit to breathe.

In winter, when the skating season is on, we like to find some water that is neither liquid nor gas, but solid. The reason that it has turned solid and not gas is that instead of heat being applied to it all the heat has been taken out of it, but we can soon get it back to water again if we take a piece of ice into a warm room.

Water absorbs heat very quickly, and that is why it is easy to boil it. We use this absorbent quality when we sprinkle water on the floor in summer. It absorbs the heat and cools off the room. We pull down the shades to keep the heat out, because we know that the walls and the stone pavements make things hotter. Remember the scientific rule, "Solids, reflect heat; fluids absorb it."

No matter in what form we find water, we can always change it into either of the two other forms. When the water boils away we can hold a cold plate over it and see the vapor condense again into drops. We can take the drops out into the cold winter air and watch them freeze solid and then take the ice back into the room and thaw it and put it into the kettle again and see it rise in vapor once more.

Marriage Penalties.

Much is heard of the taxation of bachelors, but little is ever said of the communities wherein matrimony is deemed a punishable offence. Perhaps the most extraordinary ideas with reference to this subject may be said to be held at Oxford University in England. There, for instance, a fellow of All Souls College forfeits his fellowship if when studying the classics he should take unto himself a wife. In such event he must not only pay a penalty, but must also present his college with a memorial in the shape of a silver cup, with the further condition that on this cup shall be inscribed, in Latin, "He backslid into matrimony."

There is an aristocratic club in London, the Bachelors' of Piccadilly, whereof the members who so far forgot their loyalty to the club as to marry are actually expelled and ostracized. The only saving feature of such expulsion is that by the payment of a fine of $100 the offending one may retain an honorary membership, but so far as active membership is concerned he is strictly out of it for the rest of his life.

There is a similar organization in Germany, the Junggesellen Club. Whenever there comes to the officials of this club any intimation that a member contemplates matrimony he is immediately summoned for trial in the club court, with the president as judge. The culprit is allowed to plead in extenuation of his offence, and upon his skill in presenting such plea depends the amount of his fine, which ranges from $100 to $1,000. The humorous feature of the fine consists in the application made. The money is devoted to a dinner, whereat all members appear in mourning attire. At the conclusion of the repast the president solemnly reads the sentence of expulsion, and the delinquent is led from the room amid the groans and lamentations of his erstwhile club members.

—Six new low-down 2 seat democrat wagons, very handsome jobs at greatly reduced prices. Write for descriptive circular. J. N. O'Neill, Georgetown.

A PARIS CHEMIST HAS DISCOVERED HOW TO GROW HAIR

In Paris the ladies have entirely abandoned wearing rats, which is entirely due to this new discovery.

It has been proven that Henna leaves contain the ingredients that will positively grow hair. That they contain this long-looked-for article is proven every day.

The French are now placing on the market a preparation containing the extract from Henna leaves, which is having a phenomenal sale.

This preparation is called SALVIA and is being sold with a guarantee to cure dandruff and to grow hair in abundance. Being daintily perfumed SALVIA makes a most pleasant dressing, and is sold by your druggist. A large generous bottle can be purchased for 50 cents.

WALKED INTO A MOVING TRAIN

Two Acton Men Miraculously Escape Fatal Injuries at Guelph

ONE HAD HIS JAW BROKEN

The Guelph Mercury gives particulars of an accident which befel T. Klyn, an Austrian, and D. Jacko, an Italian, both employed in the Acton Tanning Company's works here, while on a visit to Guelph on Monday.

The two men had been spending the holiday with a friend in Guelph, and in the middle of the forenoon during the rain were walking down towards Allan's Bridge, and reached there just as the G. P. R. train from Toronto was passing through at 10.50. The engine and tender had passed the crossing when the two men continued on, hitting the baggage car. They were thrown clear of the tracks. Klyn landing on the street railway siding some distance away, while Jacko was thrown on his back towards Taylor-Forbes. Help was near at hand and the ambulance and a doctor sent for. Jacko went to look for a doctor, but never returned, being possibly dazed with the blow he had received.

Klyn was taken to the freight sheds, and there it was found that a piece of wood, evidently off the baggage car, had struck him on the jaw, smashing the right position, and knocking all the teeth out. A piece of wood about two inches long and an inch around was still in his jaw when picked up, and this was taken out by the men near him. He was removed to the General Hospital and at last report was getting along very nicely.

C. P. R. Agent Brown endeavored to locate Jacko, the chum of the injured man, but was unsuccessful, he having evidently gone back to Acton.

Mr. Geo. Simpson was an eye witness of the accident. He was coming up to the city, and while crossing the track heard the engine whistle at Taylor-Forbes, the crossing bell also ringing. He noticed the two men walking down to the crossing, each having an umbrella, and after passing them heard some one shout from the train. He turned around and looked; and saw them walk right into the train at the baggage car. At the time both the engine bell and the crossing bell were ringing and the engineer was leaning out of the cab.

The men were very fortunate in escaping with their lives.

TOWNSHIP COUNCIL IS AFTER BICYCLISTS

Bills for Shovelling Snow Last Winter are Still Being Passed

THE FENCE VIEWERS APPOINTED

At the meeting of the Township Council last week a By-law was introduced to prohibit bicyclists from riding on any of the sidewalks in the villages of the township.

The following fence viewers were appointed: Ward No. 1, James D. Murray, Walter Shortreed, Frank Chisholm and W. H. Kerr; Ward No. 2, John Cunningham, T. Brain, Wm. Smellie and John F. Brown; Ward No. 3, Hugh Morrison, Jas. H. Nixon, William Thompson and R. G. Huffman; Ward No. 4, Peter Gibbens, Alex. Waldie, Thomas Elliott, Joseph Flynn; Ward No. 5, John W. Harding, James Ross, S. H. Lindsay and John B. Shortill; Ward No. 6, Alex. Starrett, John C. Cook, James Cleave and T. J. Mullin.

Accounts were passed as follows:

Shovelling snow:—	
Alex. Fleming	$13 20
R. G. Huffman	4 85
F. C. Thompson	3 00
Jno. Eccles	4 50
Statute Labor Tax:—	
J. C. Switzer, Div. 46	24 16
H. C. Shortill, Div. 70	26 61
R. McDonald, Div. 30	32 00
Jno. Huffman, Div. 41	30 10
W. G. Scott, Div. 23	40 27
Gilbert Greemore, Div. 4	18 88
N. Dredge	26 91
H. Barnes, Div. 38	58 26
H. Bingham, Div. 44	53 69
Wm. McDonald, Div. 23	20 82
Miscellaneous:—	
James Stark, wire fence	5 00
Jas. McMenemy, sidewalks at Glen	28 00
S. Starrett, sidewalks at Glen	2 80
A. Murdock, bridge, 8th line	121 70
J. A. Tracy, postage, etc.	7 64
Jos. Board, refund Dog Tax	1 00
Wm. Scott, road work	18 60
A. M. Brain, statute labor	34 09
Horace Bingham, statute labor	27 15
J. L. Bule, grading	31 20
A. McClure, lumber, etc.	5 15
Jos. Bird, wire fence	6 50
Ira Rowell, gravel, etc.	23 25
Jno. Stokes, statute labor	27 00
do culvert	5 00
Jno. Eccles, work on bridge, etc.	6 25
Wm. Cole, statute labor	10 25
Jas. Reid, do	61 77
Geo. Mino, operating grader	11 20
J. M. Moore, voters lists	67 19
L. W. Chisholm, gravel, etc.	53 52
H. Barnes, repairing culverts	23 20
Jno. Hunter, wire fence	17 75
C. McLaughlin, do	5 00
H. Smith, do	17 50
J. McDowell, statute labor	32 10
Jas. Hamilton, do	6 15
G. Wrigglesworth, wire fence	14 75
W. G. Willson, hauling tile	2 00
D. Givens, gravel, etc.	4 00
J. E. Edwards, wire fence	7 25
F. C. Thompson, work with team	8 50
F. C. Thompson, lumber	30 00

Council adjourned to meet on Monday, 16th September.

ONTARIO FALL FAIRS

The Fairs Announced for this Fall in this Neighborhood

Aberfoyle	Oct. 1
Brampton	Sept. 17, 18
Burlington	Oct. 3
Caledon	Oct. 10, 11
Erin	Oct. 17, 18
Fergus	Sept. 26, 27
Esquesing, Georgetown	Oct. 2, 3
Halton, Milton	Sept. 24, 25
Nassagaweya, Campbellville	Oct. 11
Oakville	Sept. 26, 27
Orangeville	Sept. 19, 20
Rockwood	Oct. 3, 4
Streetsville	Sept. 25
Toronto	Aug. 31-Sept. 9

Old folks who need something of the kind find

NA-DRU-CO LAXATIVES

most effective, pleasant, dependable. Increased dose not required. 25c a box at your druggist or from us.

Send for Free Booklet.

NATIONAL DRUG & CHEMICAL CO. OF CANADA, LIMITED

SKOBELEFF'S REVENGE.

Insulted by the Czar the Russian Hero Tamed His Master.

During the Russo-Turkish war the day after the passage of the Danube had been made good the Emperor of Russia crossed the river to congratulate and thank his gallant soldiers. In front of a long, massive line formed on the slope below Sistova, awaiting the coming of the great white czar, stood Dragomiroff, Yolchine and Skobeleff, the three generals who had been the leaders of the successful attempt.

Dragomiroff, the divisional commander, the Emperor embraced and gave him the cross of St. George. He shook hands warmly with Yolchine, the brigade commander, and gave him, too, a St. George to add to the decorations which this cheery little warrior had been gathering from boyhood in the Caucasus and central Asia. Then the Emperor strode to where Skobeleff stood, and men watched the little scene with interest, for it was notorious that Skobeleff was in disfavor with his sovereign, and yet of him the camps were ringing with the story of his conduct of the previous morning.

Would Alexander maintain his umbrage or would he make it manifest that it had been displaced by Skobeleff's heroism? For at least a minute the Czar hesitated as the two tall, proud, soldierly men confronted each other. You could trace in his countenance the struggle between disapproval and appreciation.

It was soon over, and the wrong way for Skobeleff. The Emperor frowned, turned short on his heel and strode abruptly away without a word or a gesture of greeting or recognition. A man of strong prejudices, he was not yet able to exercise from his mind the calumnies that had blackened to him the character of Skobeleff.

That officer, for his part, flushed scarlet, then grew deadly pale and seemed to conquer an impulse as he set his teeth hard and maintained his disciplined immobility. It was a flagrant insult in the very face of the army and a gross injustice, but Skobeleff endured it in a proud silence.

The time soon came to that gallant and brilliant soldier when he could afford to be magnanimous. As the campaign progressed he distinguished himself again and again, so that his name became a synonym in the army for splendid daring as well as for opportune skill.

On Sept. 3 Skobeleff after exploit on exploit devised and led the storm of the Turkish position in Loftcha and drove his adversaries out of that strong place. On the following night at his own dinner table in the Gorni Studen headquarters the Emperor stood up and bade his guests to honor with him the toast of "Skobeleff the Hero of Loftcha." It is not given to many men to earn a revenge so full and so grand as that.

Duties of the Claquers.

The claque has never flourished in English theatres, but is a powerful institution in France, where a "chief de claque" enjoys a recognized status and makes a comfortable income. It is a mistake to suppose that the only duty of claquers is to applaud. A well organized claque includes some members who have cultivated the art of infectious laughter. These "chatouilleurs" attend the lighter forms of drama and laugh so heartily and naturally that their neighbors join in and leave the house convinced that the play must be a funny one. Then there are the "pleureuses," who are paid to shake with sobs at the right moment during melodramas.—London Chronicle.

Blooms Under Swiss Snow.

The suldanelles of the high Alpine meadows of Switzerland bore their way up through the coating of ice and snow by means of heat generated by the growing stem. Quite commonly, if the layer of snow is very thick, the flower will open without ever reaching the surface at all. The blossom is in no way affected by its strange surroundings. The space round the stem is, of course, thawed by the growing stem, which gives out heat.

—A very fine 2 seat canopy top carriage, good as new, at half price. J. N. O'Neill, Georgetown.

There may be more religion in cursing as though you liked it than praying as though it hurt you.

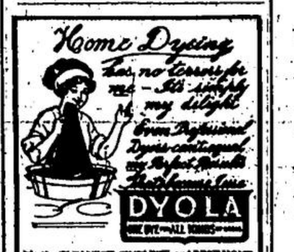

It's the CLEANEST, SIMPLEST, and BEST MONEY DYE, one can buy—Why you don't even have to know what KIND of Cloth your Goods are made of—Its Mistakes are impossible.

Send for Free Color Card, Fancy Booklet, and Booklet giving results of Dyeing over other colors.

The JOHNSON-RICHARDSON CO., Limited, Montreal, Canada.

Watch Repairs

Send Yours to an Expert

3 years with Kents, Toronto.

7 years with a Toronto wholesale, where only difficult work is met with.

All work guaranteed for one year.

Drop a card for mailing box and send your watch in. Estimates always given before doing work.

W. H. Foster

EXPERT WATCHMAKER

Georgetown - Ontario

Phone 144

On September 3rd we Open for Fall Term—Be In Line

Young Street

Toronto

Shorthand

COMFORT SOAP

IT'S ALL RIGHT

Not Like Ordinary Soap But Better

POSITIVELY THE LARGEST SALE IN CANADA

New Fall Hats

Latest Shapes and Shades.

The best $2.00 Hat in the trade is here.

R. E. NELSON

Merchant Tailor — Wyndham Street

Men's Furnisher — GUELPH - ONT

Grand Trunk Railway System

FARM LABORERS' EXCURSIONS

$10.00 to Winnipeg via Chicago

Plus Half-cent Mile from Winnipeg to Destination, but not Beyond MacLeod, Calgary or Edmonton. Returning, Half-cent Mile to Winnipeg, Plus $15.00 to Destination in Eastern Canada

August 23rd—From all stations north of, but not including Main Line, Toronto to Sarnia Tunnel, via Stratford: all stations Toronto and north and east of Toronto to Kingston and Renfrew.

August 28th—From all stations Toronto and east, and east of Orillia and Scotia Junction.

August 30th—From all stations Toronto to North Bay, inclusive, and west thereof in Ontario.

Canadian National Exhibition

TORONTO

ACTON WEST TO TORONTO AND RETURN

$1.10 Aug. 24th to Sept. 7th inclusive — $1.00 Aug. 27th and 30th Sept. 3rd and 5th

Minimum Rate 25 cents

Special Train for Toronto will leave Acton West 8.37 a. m. Aug. 29-31, Sept. 2, 3, 4, 5

All tickets good for return until Tuesday, Sept. 10th, 1912

Ask any Grand Trunk agent for full particulars, tickets, etc.

H. S. Holmes — Agent — Acton, Ont.

IF you were to build two silos—one of wood, the other of concrete—side by side, and then could see them as they will look after five years of service, you wouldn't have to think twice to decide which is the best material. In a few years more there wouldn't be much of the original wooden silo left—the repairing you'd have to do would be as troublesome and cost as much as the building of an entirely new one. But the passage of five, ten, fifteen or even twenty years will make no difference to the hard-as-rock wall of the concrete silo.

CONCRETE SILOS LAST FOREVER

WIND, rain, fire and lightning are alike defied by concrete. You need no insurance against its destruction, because it *cannot be destroyed*. Concrete silos are best for another reason. The concrete keeps the ensilage at an even temperature, so that it "cures" better, and therefore contains more food-value for your stock.

YOU CAN BUILD ONE YOURSELF

NO matter whether you have ever used concrete or not, you can build a concrete silo. Our book, "What the Farmer Can Do With Concrete," gives all the information you will need, not only about silos, but about scores of other uses for concrete on the farm. It isn't a catalogue, nor an advertising circular. A handsome book of 180 pages, well illustrated, and written for farmers. It is free. Just send your name and address on a postcard or in a letter and the book will be sent free by return mail.

Address Publicity Manager

Canada Cement Company Limited

508 Herald Building, Montreal

WHEN you buy Cement be sure that the "Canada" label is on every bar and barrel. Canada's farmers have found it to be the best.

Autumn Style Impressions

The New Fall Suit for Women and Misses

THE styles we are showing are those that have been accepted as leaders for this season. Every style is on smart lines, and though there are any number of models for you to select from, every one is down to date. The materials employed are thoroughly dependable and fashionable. Chinchilla and diagonals being the two leading materials. These garments are made with more than usual care and attention to details. Every stylish color is represented.

We believe this showing will at once impress you with this store's value giving—an impression that will last throughout the season.

Prices range from $12.75, $15.00, $16.00, 18.00, $22.50, $25.00 up to $35.00.

Now, if you are curious about the new suit styles visit our Women's Ready-to-wear Department on the second floor and let your eyes tell the story. Plenty of courteous salespeople to aid you in viewing, and not one to urge you to buy. We suggest an early visit.

Millinery Orders

Miss McGuire, who now has charge of our Millinery Department, comes to us highly recommended, and will, we feel sure, give satisfaction to our many customers. Having just returned from visiting the leading fashion centres, Miss McGuire is in a position to show you some very smart ideas for stylish Fall Millinery. All orders left with this department will receive prompt and careful attention.

Men's Clothing. — D. E. MACDONALD & BROS. Cor. Wyndham and Macdonell Streets, GUELPH, ONT. — Dress Goods.

C. SYMONS

BAKER & CONFECTIONER

Perfection Homemade Bread.

Try our 10c. Madiera Fruit Cakes.

Assortment of Cakes and Pastry fresh every day—All Homemade.

Wedding and Birthday Cakes a specialty.

Confectionery, Nuts, Etc.

Mill St. — Acton

Green Grocer

—AND—

FRUIT MERCHANT

E. K. COOK

Is receiving daily Fresh Vegetables and Fruits and sells them at reasonable prices

FOREIGN FRUITS A SPECIALTY

GOODS DELIVERED

MILL STREET — ACTON

Canadian National Exhibition

SOME FEATURES OF

Imperial Year

Imperial Cadet Review
Cadets from all the Overseas Dominions
Exhibits by the Provinces
Dominion Exhibits
Band of Scots Guards
From Buckingham Palace
Paintings of the Year from Europe
Paintings by best Canadian and American Artists
Imperial Cadet Competitions
Boy Scouts Review
Everything in Educational Exhibits
Siege of Delhi
Besses O' Th' Barn Band, Champion Brass Band of the World
Dragoon Musical Ride
Industries in Operation
Butter Making Competitions
America's Greatest Live Stock Show
Canada's Biggest Dog Show
America's Prettiest Pussies
Japanese Day Fireworks
Motor Boat Races
Hippodrome and Circus
Four Stages and Arena all going
Eruption of Mount Vesuvius
Athletic Sports
Ten Band Concerts Daily
Acres of Manufactures
Imperial Fireworks—40 Numbers

Aug. 24 1912 Sept. 9

TORONTO

New Advertisements

The Baptist Church, Acton

REV. F. G. BURNELL, B. A., Pastor

SUNDAY, SEPTEMBER 8th

A.M.—God's Justice.

P. M.—The Appearance of the Wicked.

ALL WELCOME

MEN WANTED

FOUR men wanted to work at concrete piles and teamster. Good wages. Apply to

K. OSBORNE,

41-tf Wellington St., Acton.

STRAYED

TO the premises of the undersigned, lot 35, con. 5, Nassagaweya, on August 19th, a spring lamb. Owner may have by proving property and paying expenses.

35-2 JAMES CARNAHAN.

CHOICE BUILDING LOTS FOR SALE

TO parties who will undertake to erect dwelling houses we will sell choice building lots at low prices on easy terms of payment.

27-tf BEARDMORE & CO.

HOUSE AND LOT FOR SALE

THAT neat frame cottage at the foot of Willow Street. Comfortable home for a small family. For particulars apply at once to

MRS. W. H. SPRIGHT,
Cor. Park and Lake Avenues,
10-tf Acton Ont.

FARM FOR SALE OR TO RENT

THE undersigned offers for sale or to rent his farm, lot 34, Con. 5, Esquesing, 100 acres more or less, new bank barn, comfortable house and outbuildings. Never failing stream runs through the premises. For terms and particulars apply on the farm, or to Acton P. O.

4-4 JAMES BATH.

Housekeepers' Waxed Paper FOR PIC-NICS, ETC.

PACKAGE of 25 sheets fine white waxed paper, 12x16 inches, grease proof. Suitable for lining baking tins to prevent sticking, packing sandwiches, lunches, etc., wrapping to exclude air and dampness. Price 10 cents.

41-tf —FREE PRESS OFFICE, Acton, Ont.

JUDGE'S COURT OF REVISION

NOTICE is hereby given that a Court will be held pursuant to The Ontario Voters' List Act, by his Honour, the Judge of the County Court of the County of Halton, at the Town Hall, Acton, on the 18th day of September, 1912, at 10.30 o'clock a. m., to hear and determine complaints of errors and omissions in the Voters List of the Municipality of Acton for 1912.

Dated 3rd day of September, 1912.

A. J. MACKINNON
Clerk of the Village of Acton.

10-2

FRANK E. HOLMES

EMBALMER AND FUNERAL DIRECTOR

Calls day or night attended to.

PHONE NO. 5

OPPOSITE THE POST OFFICE

Highest Cash Prices —FOR— Butter, Eggs & Poultry

Products sold wholesale and retail at W. Coxen's Stand by

Chas. D. Brewer.

S. STARCKMAN

Second-Hand Dealer

HAS FOR SALE

Second-Hand Buggies, Democrats, Cooking & Heating Stoves, a Piano, Etc.

Goods may be selected at any time, day or evening.

S. STARCKMAN,
Young St., Acton.

GUELPH CENTRAL EXHIBITION

Sept. 17-18-19, 1912

LIVESTOCK, FARM PRODUCTS, FINE ARTS, LADIES' WORK ETC., ETC.

A FINE SPEEDING PROGRAMME

Wednesday and Thursday

SINGLE FARE ON RAILWAYS

Send for Prize List

A. EDWARD MEYER, President. JAMES LAIDLAW, Secretary, Box 1444, Guelph

Nyal's

Wild Strawberry Compound

Wherever there is a baby in the house there should also be a bottle of Nyal's Wild Strawberry Compound. It brings quick relief to the little one suffering from disorders of the stomach and bowels, colic, cholera infantum, cholera morbus, diarrhoea, etc., and is equally good for adults.

It is a good, old-fashioned remedy, based upon the principles of family healing practiced by our grandfathers.

It contains only vegetable remedies and is quite harmless. The antiseptic action removes the poisonous deposit from the bowels and allows nature to repair the damage.

A. T. BROWN

DRUGGIST & STATIONER

Acton - Ont.