The Acton Free Press

THURSDAY, FEBRUARY 29, 1912

WHO IS SHE?

I know the dearest little girl,
About as big as you,
Her eyes are black or brown or gray,
Or maybe they are blue;
But anyway her hands are clean;
Her teeth as white as snow;
Her little dress is always neat;
She goes to school you know.
This little girl—I love her well,
And see her often, too—
If I to-day her name should tell—
She—might—be—you.

—Little Folks.

ON THE WAY HOME

A wind is a wind, from whatever quarter it may blow. So thought the hotel keeper in the Scottish highlands of whom a tourist asked:

"Is this a good place, do you think, for a person with weak lungs?"

"Nane better, sir, nane better," was the encouraging reply.

"I have been advised to settle in a place where there is a south wind. Does it blow much here?"

"Oh, aye, sir, it's a' one. It's aye the south wind that blaws here."

"But it's blowing from the north now!"

"Oh, aye, sir, it's a' one. It's the south wind a' the same, sir, it's on its road back again."

SACRIFICED FOR THE CAUSE

Consistency may be a jewel, but that is no reason why it should not be reserved for special occasions, and thereby hangs a tale, not to mention several pairs of wings.

A young woman of some prominence in social circles, was seen one morning removing four stuffed humming-birds from her hat.

"What are you doing that for?"

"Because," she answered, with a little sigh, "the annual meeting of the Society for the Preservation of Birds is to be held to-day."

"Well, what has that to do with it?"

"Why, I'm the secretary."

KNEW HOW TO SYMPATHIZE

Thick-headed Dora stood amazed before the busy woman who was writing away for dear life.

"Do you do that all day long?" she asked.

"Uh-huh."

"My," said Dora, "you must be smart."

"Smart?" said the woman who felt anything but smart just then. "Why Dora, I haven't an ounce of brains."

"Oh, well," said Dora, consolingly, "don't mind me. I ain't very smart myself."—New York Times.

AN EASY TASK

Bob had been taught never to tell tales, and he meant to live up to his teaching, but sometimes it was hard work.

"Bob," said his mother one day, "I left a dish of peppermints on my table this morning and there isn't one there now. Have you and Carl eaten them?"

"I haven't eaten one," said Bob, stoutly, "but"—then he remembered he must not be a tale bearer. "Well—perhaps, if—you'd better just 'smell Carl, and I guess then you'll know all about it!"

THE LATE POPE PARAGRAPHED

He never tolerated gossip.

His palace has 10,000 rooms.

He countenanced labor unions.

He was an expert chess player.

He called himself "the little old man."

He was a reverential admirer of nature.

He was a diligent reader of newspapers.

Dante and Virgil were his favorite poets.

His favorite relaxation was writing poetry.—Pittsburg Dispatch.

MUCH IMPRESSED

Some persons never can make an investment in any article of apparel without finding an excuse for calling everybody's attention to it. Occasionally this proceeding meets with a merited rebuke.

"What do you think of that pair of shoes for three dollars and a half?" asked a man of this sort, exhibiting his latest purchase to a friend.

"I think it's a good deal of leather for the money," replied his friend, walking round his friend in a wide circle and looking at the shoes in profound astonishment.

Children Cry
FOR FLETCHER'S
CASTORIA

BRIEFS

The unspoken word never does harm.

Many things of self-pity are saintliness.

It is a gentle mind that makes the gentleman.

It is safer to beat and take counsel than to give.

The reward of kindness is a more lovable disposition and a wider vision of opportunity.—Jacobs.

SUFFERED TERRIBLE PAINS OF INDIGESTION.

MILBURN'S LAXA-LIVER PILLS CURED HER.

Mrs. Wm. H. MacEwen, Mount Tryon, P.E.I., writes:—"For more than a year I suffered with all the terrible pains of indigestion, and my life was one of the greatest misery. It did not seem to make any difference whether I ate or not, the pains were always there, accompanied by a severe bloating and belching of wind. I did not even get relief at night, and sometimes hardly got a bit of sleep. In my misery I tried many remedies said to cure indigestion, but they did me not one particle of good, and I fully expected I would always be afflicted in this way. At this time my brother came home on a visit and urged me to try Milburn's Laxa-Liver Pills, and got me a few vials. By the time I had taken one vial I began to improve, and could eat with some relish. I was greatly cheered, and continued taking the pills until all traces of the trouble had disappeared, and I could enjoy more eat all kinds of food without the slightest inconvenience. I am so fully convinced of their virtue as a family medicine, I have no hesitation in recommending them.

Price, 25 cents per vial or 5 vials for $1.00 at all dealers or mailed direct on receipt of price by The T. Milburn Co., Limited, Toronto, Ont.

SIGNS IN THE EAST HERALD A RISE IN THE PRICE OF TEA

It does not take a prophet nor the son of prophet to foretell a rise in the price of tea. Apart from the signs playing across the commercial horizon the world is full of omens (that's the right word in the right place), which make the higher cost of tea as sure and certain as the continued existence of the tea trade. Cheerfully and gayly we have sipped our favorite blend of Indian or Ceylon teas and perhaps wondered how the blender had managed to give us all the generous strength of the former with the fine flavor of the latter. But—a few cents more per pound for our favorite blend! that never crossed our mind. Yet the signs in the East say we must pay more for tea, and it is best to be philosophical, for they cannot be gainsaid.

There are more than a few reasons why tea should go up in price, even suppose we take no cognizance of the universal conditions which are raising the cost of living. The world's tea market is rapidly widening. During the last decade the people of Russia have become a nation of tea drinkers and the people of Germany and France are beginning to realize that the juice of the tea plant makes a soothing and invigorating beverage. But while the market is widening rapidly the world's tea area is decreasing perceptibly—for this reason: Tea lands are especially adapted for the growing of rubber, and rubber planters are finding it hard to meet the ever-growing demand for the raw product. The result is obvious. Tea plantations are being converted into rubber plantations, with the consequence that a rise in the price of tea is inevitable.

Other cogent reasons might be recorded, but the above contains enough to make us meet the expected rise in the cost of tea at least complacently.

THE LAW WAS ON THIS SIDE

The New York pedestrian took his time in crossing Broadway.

He knew his rights and meant to assert them.

Just the day before a learned judge had declared from the bench that pedestrians were not required by law to avoid vehicles in the streets.

The pedestrian had read this decision and knew the statutes were on his side.

He advanced smartly.

The next moment he was scraped by a motorcycle, jostled by a taxicab, hit by a runabout, bumped by a touring car, and run over by an auto truck.

He wrote to the learned judge from the hospital, detailing the facts.

And the learned judge wrote back: 'You acted strictly in accordance with the law.'—Cleveland Plain Dealer.

HAD BAD SORE FOUR YEARS

ZAM-BUK HAS HEALED IT!

Mrs. Wilson, 110 Wickson Ave., Toronto, says: "About four years ago a sore spot appeared on the right side of my face. This spot increased in size until it became about half an inch in diameter and very painful. I went to a doctor, but the ointment he gave me did not have any good effect. The sore continued to discharge freely, and was most painful. I had it cauterized, tried poultices and all kinds of salves, but it was no good, and I continued to suffer from it for four years!

"A sample of Zam-Buk was one day given to me, and I used it. Although the quantity was so small, it seemed to do me some good, so I purchased a further supply.

"Each box did me more and more good, and, to my delight, before I had been using Zam-Buk three weeks, I saw that it was going to heal the sore. In less than a month it was healed!

"I know a lady in the east of the city, whose husband suffered for years with an open sore on his leg. On my recommendation, Zam-Buk was tried in that case. The other day, when I saw her, she told me that it had healed the sore completely.

"My daughter, who lives in Lethbridge, Alta., has also used Zam-Buk with the same satisfactory result. I think it is, beyond all doubt, the finest healing balm known."

Such is the opinion of all persons who have really tried Zam-Buk. It is a sure cure for eczema, piles, abscesses, ulcers, scalp sores, ringworm, cuts, burns, scalds, bruises, and all skin injuries and diseases. 50c. box, all druggists and stores, or post free from Zam-Buk Co., Toronto, for price. In case of skin disease use also Zam-Buk Soap, 25c. tablet.

There is only one way to find case in your work, and that is to put heart into it.

Many patent medicines have come and gone, but Hickle's Anti-Consumptive Syrup continues to occupy a foremost place among remedies for coughs and colds, and as a preventative of decay of the lungs. It is a standard medicine that widens its sphere of usefulness year by year. If you are in need of something to rid yourself of a cough or cold, you cannot do better than try Hickle's Syrup.

READY FOR HIM

A conductor stumbled twice over the foot of a small boy. Looking back at the mother the conductor said,—"Some people seem to have very awkward children." "Yes," said the mother; "I was just thinking your mother had one."

PURIFIED HIS BLOOD

Dr. Morse's Indian Root Pills Healed Mr. Wilson's Sores

When the sewers of the body—bowels, kidneys and skin ducts—get clogged up, the blood quickly becomes impure and frequently sores break out over the body. The way to heal them, as Mr. Richard Wilson, who lives near London, Ont., found, is to purify the blood. He writes:

"For some time I had been in a low, depressed condition. My appetite left me and I soon began to suffer from indigestion. Quite a number of small sores and blotches formed all over my skin. I tried medicine for the blood and used many kinds of ointments, but without satisfactory results. What was wanted was a thorough cleansing of the blood, and I looked about in vain for some medicine that would accomplish this.

At last Dr. Morse's Indian Root Pills were brought to my notice, and they are one of the most wonderful medicines I have ever known. My blood was purified in a very short time, sores healed up, my indigestion vanished. They always have a place in my home and are looked upon as the family remedy."

Dr. Morse's Indian Root Pills cleanse the system thoroughly. Sold by all dealers at 25c a box. 6

CASTORIA

The Kind You Have Always Bought, and which has been in use for over 30 years, has borne the signature of Chas. H. Fletcher and has been made under his personal supervision since its infancy. Allow no one to deceive you in this. All Counterfeits, Imitations and "Just-as-good" are but Experiments that trifle with and endanger the health of Infants and Children—Experience against Experiment.

What is CASTORIA

Castoria is a harmless substitute for Castor Oil, Paregoric, Drops and Soothing Syrups. It is Pleasant. It contains neither Opium, Morphine nor other Narcotic substance. Its age is its guarantee. It destroys Worms and allays Feverishness. It cures Diarrhoea and Wind Colic. It relieves Teething Troubles, cures Constipation and Flatulency. It assimilates the Food, regulates the Stomach and Bowels, giving healthy and natural sleep. The Children's Panacea—The Mother's Friend.

GENUINE CASTORIA ALWAYS
Bears the Signature of
Chas. H. Fletcher

The Kind You Have Always Bought
In Use For Over 30 Years.
THE CENTAUR COMPANY, 77 MURRAY STREET, NEW YORK CITY.

WE WANT YOU

Yes we want you as a customer. Ask us to send you our 1912 Catalogue. It's brim full of all that is good in Flowers, Vegetables, Field Roots, Grains, Plants, Small Fruits, Implements, Bee Supplies, Poultry Supplies, etc.

Valuable information is what we have aimed to give the Farmer, Gardener and Private Planter. All it will cost you is one moment of time and a two-cent stamp.

Write us to-day, the day you are reading this.

DARCH & HUNTER SEED CO., Limited.
Dept. 14 London, Canada. 13

D. & H.'s Canadian Gem Seeds Yearly—Acknowledged as the best feeder, the best worker, the best shipper. TRY IT.

Gloves were first worn in England in the reign of Edward II.

A cat belonging to a family named Miles has died at South Shields, England, at the age twenty-eight years.

Had Palpitation of the Heart

Weakness and Choking Spells.

When the heart begins to beat irregularly, palpitate and throb, beats fast for a time, then so slow as to seem almost to stop, it causes great anxiety and alarm. When the heart does this many people are kept in a state of morbid fear of death, and become weak, worn and miserable.

To all such sufferers Milburn's Heart and Nerve Pills will give prompt and permanent relief.

Mrs. John J. Downey, New Glasgow, N.S., writes:—"Just a few lines to let you know what your Milburn's Heart and Nerve Pills have done for me. I was troubled with weakness and palpitation of the heart, would have severe choking spells, and could scarcely lie down at all. I tried many remedies, but got none to answer my case like your Pills. I can recommend them highly to all having heart or nerve troubles."

Price 50 cents per box, or 3 boxes for $1.25. For sale at all dealers or will be mailed direct on receipt of price by The T. Milburn Co., Limited, Toronto, Ont.

The only religion a man has is that which he gives away.

Corns cannot exist when Holloway's Corn Cure is applied to them, because it goes to the root and kills the growth.

HE KNEW HUMAN NATURE

The typical Irish carman is a person of much sagacity. One night a returned missionary took a car, in a dubious frame of mind. He had been invited to dine with some friends at the house of an acquaintance whose name he had forgotten. He only knew that his host lived on Harcourt Street.

"What am I to do?" he asked of his driver.

"Never mind, sor, I'll find him for you."

"But you can't. You don't know his name."

"Leave it to me, sor. Leave it to me entirely."

They drove to Harcourt Street, and the man, beginning at the top, knocked at every door and made one inquiry. Half-way down the street he gaily rejoined his employer, and said, "It's all right sor. It's here."

"How do you know?"

"I asked, sor, 'Does the Reverend Mr. Blank live here?' And the maid said, 'No, but he's dining here.'"

A DIFFICULT POSITION

Statesman, legislator, administrator, orator, scientist and philosopher the late Duke of Argyll was a bright ornament of the noble sphere in which he was born.

Like many another man of rank he found his exalted position a lonely one, and his isolation has been neatly described by an innkeeper on the duke's estate.

"His grace," remarked the Scotchman, "is in a verra deefeecult position whatever. His pride o' intellect will no let him associate wi' men of his ain birth, and his pride of birth will no let him associate wi' men of his an' intellect."

THE COST

Johnson—"My wife had a queer accident befall her the other day. As she was walking along the street a man's hat blew off and struck her in the eye. It cost me ten dollars for the doctor's bill."

Dobson—"Oh, that's nothing! My wife was walking along the street the other week, and as she passed a milliner's shop a bonnet in the window struck her eye, and it cost me fifteen dollars."

It's slow business carrying a crooked yardstick on the straight road.

It is Wise to Prevent Disorder.—Many causes lead to disorders of the stomach and few are free from them. At the first manifestation that the stomach and liver are not performing their functions, a course of Parmelee's Vegetable Pills should be tried, and it will be found that the digestive organs will speedily resume healthy action. Laxatives and sedatives are so blended that no other preparation could be as effective as they.

Children Cry
FOR FLETCHER'S
CASTORIA

TOO PRECIOUS

A village clergyman has this choice bit among his annals. One day he was summoned in haste by Mrs. Johnston, who was taken suddenly ill. He went in some wonder, because she was not of his parish, and was known to be devoted to her own minister, the Rev. Mr. Hopkins.

While he was waiting in the parlor, before seeing the sick woman, he beguiled the time by talking with her daughter.

"I am very much pleased to know that your mother thought of me in her illness," he said. "Is Mr. Hopkins away?"

The lady looked unfeignedly shocked.

"No" she said. "Oh no! But we're afraid it's something contagious, and we didn't like to run any risks."

"I WORK HARD FOR MY LIVING

AND NEED GIN PILLS

194 GORDON ST., STAPLETON, N.Y.

"Will you kindly inform me if your Gin Pills are sold in New York City? I learned about them last summer. My daughter went to Kingston, Ont., and spent the summer there. She got some of your Gin Pills and sent them to me and I tried them and found them to be the best medicine that I ever used for Kidney and Bladder Trouble. Oh! they did me so much good and I am so much better. I hope you can fix it so I can get Gin Pills in New York".

CHARLES COLLINS.

Sold everywhere in Canada at 50c. a box, 6 for $2.50. Sample free if you write National Drug and Chemical Co. of Canada, Limited, Dept. A Toronto.

If you need a gentle laxative or something to stir up the liver, take National Lazy Liver Pills, 25c. a box. 106

NA-DRU-CO
Ruby Rose Cold Cream

A toilet delight, with the exquisite fragrance of fresh roses. Makes chapped hands smooth and soft and keeps them so. Preserves the most delicate complexion against exposure to the severest weather. Try it—you'll certainly appreciate it.

In 25c. opal jars, at your druggist's.

THE NA-DRU-CO DRUG AND CHEMICAL CO. OF CANADA, LIMITED. 184

"Dr. Miles' Nervine Completely Cured Our Little Boy of Fits."

A family can suffer no greater affliction than to have a child subject to fits or epilepsy. Many a father or mother would give their all to restore such a child to health.

"I am heartily glad to tell you of our little boy who was completely cured of fits. He commenced having them at 10 years of age and had them for four years. I tried three doctors and one specialist but all of them said he could not be cured, but Dr. Miles' Restorative Nervine and Dr. Miles' Nerve and Liver Pills made a complete cure. He is now hale, hearty and gay. It has been three years since he had the last spell. I shall give Dr. Miles' medicines praise wherever I go. You are at liberty to use this letter as you see fit and anyone writing to me I will gladly answer if they enclose stamp for reply."

F. M. BOGUE, Windfall, Ind.

Dr. Miles' Nervine

is just what it is represented to be, a medicine compounded especially for nervous diseases, such as fits, spasms, St. Vitus' dance, convulsions and epilepsy. These diseases frequently lead to insanity or cause weak minds. Dr. Miles' Nervine has proven most effective in relieving these dreaded maladies.

Sold by all druggists. If the first bottle fails to benefit your money is returned.

MILES MEDICAL CO., Toronto, Can.

SIMILARLY MINDED

The village tailor only received occasional orders from the vicar for such articles as hats, collars or handkerchiefs. "You see," remarked the vicar one day, having called with his usual order, "when I want a suit I go up to London. They make them there."

Calling again a few days later, the vicar remarked that he had not seen the tailor at church lately.

"No," replied the tailor; when I want to hear a good sermon I go to London; they preach them there."—Tit-Bits.

Foundation Principles

First: When we undertake to fill your prescriptions, we give them our undivided attention and best care; the patient's welfare is our first consideration.

Second: We guarantee our drugs to be of full strength as well as pure and fresh.

Third: Our customers are supplied with just what they ask for; substituting is never allowed.

PAINE'S CELERY COMPOUND.

If you are a sufferer from kidney disease, liver complaint, blood troubles rheumatism, neuralgia or nervous prostration, we confidently recommend the use of Paine's Celery Compound. This reliable and never disappointing medicine is a true disease banisher and system builder. We supply the genuine Paine's Celery Compound. A.T. Brown, Acton, Ont.

Steel pens were first made in Birmingham in 1803.

Useful in Camp.—Explorers, surveyors, prospectors and hunters will find Dr. Thomas' Eclectric Oil very useful in camp. When the feet and legs are wet and cold rub them with the Oil and the result will be the prevention of pains in the muscles, and should a cut or contusion, or sprain be sustained, nothing could be better as a dressing or lotion.

It is calculated that there are 1,000,000 man, women and children playing diabolo in London and its suburbs.

Children Cry
FOR FLETCHER'S
CASTORIA

A good life is the readiest way to secure a good name.—Whichcot.

No child should suffer an hour from worms when prompt relief can be got in a simple but strong remedy—Mother Graves' Worm Exterminator.

THE YOUNG HOUSE-WIFE

A quartette of market men had gathered in the Faneuil Hall Market and were discussing the probable famine in butter, when a pretty young woman, whom they adjudged to be a new house-wife, interrupted the conversation by the statement that she had come to buy some butter.

"I wish to get three pounds," she said.

"Roll butter, ma'am?" the individual in charge of the butter and cheese stall asked politely.

"No," answered the shopper promptly, "we wish to eat it on toast; we seldom have rolls."—Boston Journal.

HAD VERY BAD COUGH

And Tickling Sensation in Throat.

Dr. Wood's Norway Pine Syrup Cured It.

Miss C. Danielson, Bowman River, Man., writes:—"Last fall I had a very bad cough and a tickling sensation in my throat. It was so bad I could not sleep at night, so I went to a druggist and told him I wanted something for my cold, and he advised me to try Dr. Wood's Norway Pine Syrup which I did, and after taking one bottle I was completely cured. Let me recommend Dr. Wood's Norway Pine Syrup to anyone who suffers from a cough or throat irritation."

Dr. Wood's Norway Pine Syrup is without a doubt one of the greatest cough and cold remedies on the market to-day, and so great has been its success there are numerous preparations put up to imitate it. Do not be imposed upon by taking one of these substitutes, but insist on being given "Dr. Wood's" when you ask for it. Price, 25 cents a bottle; put up in a yellow wrapper, three pine trees the trade mark; manufactured only by The T. Milburn Co., Limited, Toronto, Ont.

YOUNG STOREKEEPER

A six-year-old boy who had been left by his father, a village merchant, to keep an eye on the store while the father went to the post-office to mail a letter, was standing with much dignity on a box behind the counter, when another urchin of about his own age entered.

"I'm keepin' store," he said loftily.

"That ain't nothing hard to do," retorted the visitor, resenting the implied superiority.

"It's more than you ever done."

"I don't have to do it, but I could."

"Huh! What do you know about the store business, anyhow?"

"You talk as if a feller had to know a whole lot."

"He has got to know lots more than you do. 'Say, do you know what H. S. means?'

"No."

"I do. It means six cents. Do you know what O. J. means?"

"No."

"I do. It means eighteen cents. Do you know what—"

But here the senior proprietor of the establishment returned, just in time to prevent his ambitious young man of business from giving away the entire cost mark.

AS A LAST RESORT

'Do you think any girl ever proposes in leap year, as they say, Jennie?' he asked.

"Not unless she is obliged to," answered the maiden.

"H'm. I hadn't thought of that," he said after a pause.

"But George," she said, laying her hand affectionately upon his arm and looking into his eyes. "You, I am sure, will never force me to that humiliation."

"No—er—that is to say—of course not. I—"

The ice was broken, and three minutes later George was Jennie's accepted.—Tit Bits.

Always Serviceable.—Most pills lose their properties with age. Not so with Parmelee's Vegetable Pills. The pill mass is so compounded that their strength and effectiveness is preserved and the pills can be carried anywhere without fear of losing their potency. This is a quality that few pills possess. Some pills lose their power, but not so with Parmelee's. They will maintain their freshness and potency for a long time.

Every man is worth just as much as the things are worth about which he is concerned.—Marcus Aurelius.

CASTORIA
For Infants and Children.
The Kind You Have Always Bought
Bears the Signature of Chas. H. Fletcher

OPERATIONS AVOIDED

By Lydia E. Pinkham's Vegetable Compound.

Belleriver, Que.—"Without Lydia E. Pinkham's Vegetable Compound I would not be alive. For five months I had painful and irregular periods and inflammation of the uterus. I suffered like a martyr and thought often of death. I consulted two doctors who could do nothing for me. I went to a hospital, and the best doctors said I must submit to an operation, because I had a tumor. I went back home much discouraged. One of my cousins advised me to take your Compound, as it had cured her. I did so and soon commenced to feel better, and my appetite came back with the first bottle. Now I feel no pain and am cured. Your remedy is deserving of praise."—Mrs. EMMA CHATEL, Valleyfield, Belleriver, Quebec.

Another Operation Avoided.

Poughkeepsie, N.Y.—I run a sewing machine in a large factory and got all run down. I had to give up work for I could not stand the pains in my back. The doctor said I needed an operation for womb trouble but Lydia E. Pinkham's Vegetable Compound did more for me than the doctors did. I have gained five pounds. I hope that everyone who is suffering from female trouble, nervousness and backache will take the Compound. I owe my thanks to Mrs. Pinkham. She is the working girl's friend for health, and all women who suffer should write to her and take her advice.—MISS TILLIE PLENIG, 3 Jay St., Poughkeepsie, N.Y.

Thirty years of unparalleled success confirms the power of Lydia E. Pinkham's Vegetable Compound to cure female diseases.

BAD BLOOD CAUSES BOILS and PIMPLES.

Get pure blood and keep it pure by removing every trace of impure morbid matter from the system.

Burdock Blood Bitters has been on the market about thirty-five years, and is one of the very best medicines procurable for the cure of boils and pimples.

PIMPLES CURED.

Miss J. M. Wallace, Black's Harbor, N.B., writes:—"About five years ago my face was entirely covered with pimples. I tried everything people told me about, but found no relief. At last I thought of B.B.B. and decided to try a bottle. After finishing two bottles I was entirely cured, and would advise any lady who wants a beautiful complexion to use B.B.B."

BOILS CURED.

Mrs. Ellsworth Mayne, Springfield, P.E.I., writes:—"My face and neck were covered with boils, and I tried all kinds of remedies, but they did me no good. I went to many doctors, but they could not cure me. I then tried Burdock Blood Bitters, and I must say it is a wonderful remedy for the cure of boils."

Burdock Blood Bitters is manufactured only by The T. Milburn Co., Limited, Toronto, Ont.

THIS MAN'S STORE IS CROWDED BECAUSE WE DO HIS PRINTING

WE CAN CROWD YOUR STORE IN THE SAME WAY

Catalogues, Handbills, Folders and Commercial Forms Our Specialty

...Call at This Office For Jobwork...

THE FREE PRESS

Pliable, Yet Tough

You might begin your acquaintance with Storey's goods by investing in a pair of these Horsehide Mitts.

They're excellent examples of how tough and pliable mitts may be made by our chrome process, with the added satisfaction of knowing they will not become stiff when scorched or scalded.

Don't forget to buy Storey's—and they'll remember you by wearing longest—at all stores.

W. H. Storey & Son, Limited, Acton, Ont.

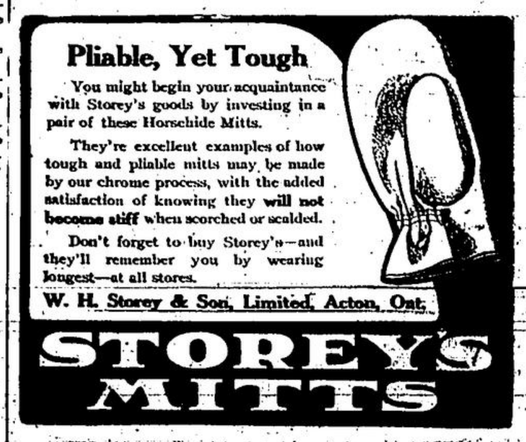

STOREY'S MITTS

CONSCIENTIOUS
Plumbing and Heating
IS NOT A MYTH WITH US

To the contrary, we make it the most important factor. So, if you favor us with your patronage, you will enthusiastically endorse us.

FRED SMITH, Plumber
Quebec St. - GUELPH - Phone 337

THE GRAND TRUNK RAILWAY

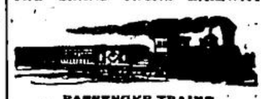

PASSENGER TRAINS

The following is the time at which passenger trains call at Acton.

GOING WEST		GOING EAST	
No. 4	6.26 a.m.	No. 11	12.17 a.m.
No. 8	9.05 a.m.	No. 1	8.17 a.m.
No. 6	11.14 a.m.	No. 3	10.06 a.m.
No. 14	3.40 p.m.	No. 5	2.25 p.m.
No. 2	5.36 p.m.	No. 7	5.16 p.m.
No. 10	8.55 p.m.	No. 9	8.35 p.m.

The Excelsior Bakery!

FIRST QUALITY
BREAD - CAKES
WEDDING CAKES
CHRISTMAS CAKES
ETC. - ETC.

MAPLE SYRUP and HONEY

HEINZ'S PICKLES
57 varieties

OYSTERS and FISH

FRUIT and VEGETABLES

CONFECTIONERY
Best lines

CALL TO-DAY

T. Statham & Son
BAKERS and GROCERS
Main St. - ACTON

The Berlin Steam Granite and Marble Works

CASPER BRAUN Proprietor

Designers and Builders of Statues, Mausoleums, Monuments, Markers and Headstones, and all kinds of

Artistic Cemetery Work

Wm. Hemstreet
AGENT, ACTON

Your chopping will be done quickly and well, on either plates or stones, if taken to the—

ROCKWOOD Chopping Mills

Flour - Oatmeal
Bran - Shorts

The best at lowest prices.

HARRIS & CO.
Limited

EVERTON AND EDEN MILLS

The Best Quality of
MANITOBA
Family and Pastry
FLOUR
For Sale at Lowest Prices
Our Own Make

Chopping Done and Oats Rolled daily.

Feed For Sale.

Cash for Wheat and Oats.

HENRY HORTOP

60 YEARS' EXPERIENCE

PATENTS

TRADE MARKS
DESIGNS
COPYRIGHTS &c.

Anyone sending a sketch and description may quickly ascertain our opinion free whether an invention is probably patentable. Communications strictly confidential. HANDBOOK on Patents sent free. Oldest agency for securing patents.

Patents taken through Munn & Co. receive special notice, without charge, in the

Scientific American.

A handsomely illustrated weekly. Largest circulation of any scientific journal. Terms, $3 a year, postage prepaid. Sold by all newsdealers.

MUNN & Co. 361 Broadway, New York
Branch Office, 625 F St., Washington, D. C.

PATENTS
PROMPTLY SECURED

Write for our interesting books "Inventor's Help" and "How you are swindled." Send us a rough sketch or model of your invention or improvement and we will tell you our opinion as to whether it is probably patentable. Rejected applications have often been successfully prosecuted by us. We conduct fully equipped offices in Montreal and Washington; this qualifies us to promptly dispatch work and quickly secure Patents as broad as the invention. Highest references furnished.

Patents procured through Marion & Marion receive special notice without charge in over 100 newspapers distributed throughout the Dominion.

Specialty:—Patent business of Manufacturers and Engineers.

MARION & MARION
Patent Experts and Solicitors.
Ottawa. New York Life Bldg. Montreal.
Atlantic Bldg. Washington, D.C.