BORN.

MALONE—In Acton, on Wednesday, June 7th, to Mr. and Mrs. W. Malone, a daughter.

LAKE—At Limehouse, on Friday, 9th June, to Mr. and Mrs. Robert Lake, a daughter.

HAWIN—In Georgetown, on Friday, 2nd June, to Mr. and Mrs. Herbert Hawin, a daughter.

ROBERTSON—At Kuling Mountains, China, on Monday, June 5th, to Dr. and Mrs. W. Edgar Robertson, of Hong Chow, China, a son.

MARRIED.

HOWEN-GEOE—In Spokane, Wash., on Monday, 5th June, by Rev. Chas. A. Cook, D. D., father of the bride, Cecil K. Howen, to Miss Loetta Geoe.

WILKINSON-MOORESHEAD — At Brampton, on Thursday, June 1st, by Rev. N. McKaughn, Leonard A. Wilkinson, of Palermo, to Miss Latina Mooreshead, of Brampton.

BRIDGE-MILNE—At the residence of the bride's parents, near Eden Mills, on Wednesday, 7th June, by Rev. W. G. Dodds, Frederick G. Bridges, of Hamilton, to Gertrude E. daughter of A. G. Milne.

THOMPSON-MATTHEW—At Dennis Street, Brandon, Man., on Wednesday, 7th June, by Rev. R. N. Lakeiew, Mr. George Thompson, Minnedosa, to Hazel, daughter of John H. Matthew, Brandon, formerly of Acton.

BRANSAW-FLEMING—At the home of the bride's parents, Trafalgar, by the Rev. H. W. Holden, on Friday, June 2nd, Annie E. Fleming, eldest daughter of Mr. and Mrs. R. A. Fleming, to Wm. H. Bagshaw, of Toronto.

MURRIE-RICHARDSON—At the residence of the bride's mother, Elora, on Tuesday, 6th June, by Rev. W. M. McIntosh, B. D., of London, J. F. Murrie, Manager Merchants Bank, Tara, to Lizzie Dawson, daughter of Mrs. John Richardson.

DIED.

VAN FLEET—At Kilbride, on Sunday, June 11th, David Van Fleet, aged 89 years.

M'COLL—At Georgetown, on Friday, June 9th, Catherine, daughter of the late Hugh McColl.

LEASY—Suddenly, at the Station Hotel, on Tuesday, June 13th, Jessie Josephine, daughter of R. M. Leasy, aged 7 months.

HAYES—At Centenary Methodist Church Parsonage, Hamilton, on Tuesday, June 13th, Elizabeth, beloved wife of Rev. J. V. Hatch, D. D.

The Acton Free Press.

THURSDAY, JUNE 15th, 1911

EDITORIAL NOTES

THE PROVINCIAL TREASURY continues to reap a rich harvest from succession duties. The returns of May reached $86,349.20, compared with only $26,585.33 for the corresponding month of last year. Since the beginning of the fiscal year receipts from succession duties have been nearly double the total for the same months of last year.

WORD has been received at Ottawa that His Royal Highness the Duke of Connaught, Canada's next Governor-General, will sail for Quebec on the Empress of Britain on October 6th, arriving in Quebec probably on October 12th. This is some three weeks later than had been originally planned. The Government will make a fitting reception for His Royal Highness on his arrival in Canada.

QUEEN'S UNIVERSITY, Kington, is to be separate from the Presbyterian Church of Canada. After a discussion which lasted all day, the Presbyterian General Assembly, in session at Ottawa, approved of the recommendation of the Board of Trustees to that effect. The vote stood 132 to 70, but later it was made unanimous and almost without exception there was general satisfaction that the vexed question that has dragged its devious course over a decade in the church court has been settled.

THE PROPOSAL to organize a "Boost Club" for Acton is favored by citizens who are anxious for Acton's progress. Citizens generally express themselves favorable usually to propositions for securing desirable new businesses here, but little is done because of the lack of specific organization to further the measures necessary for accomplishing the ends desired. A "Boost Club" composed of active business men and leading citizens can take up matters of keen interest to Acton's future and carry them forward to a successful issue.

AT THE ANNUAL CONVENTION of the Congregational Union at Kingston on Monday a strong resolution declared that while it was prepared to support the Local Option campaign to the utmost of its power, and was thankful for what had already been achieved along these lines, it was not satisfied with Local Option. Nothing less than total prohibition throughout Canada would satisfy those who were opposing the continuance of this iniquitous traffic in the souls and bodies of men. "To make Canada the sober, progressive, clean, moral country she should be," added the report, "we must remove the cause of intemperance. We must stop the sale and manufacture of intoxicating drink absolutely."

THE CORONATION NEXT WEEK

Programme of the Events in Connection with the Kingly Function

June 20—State banquet at Buckingham palace.

June 21—Dinner given by the Duke of Connaught at St. James' palace.

June 22—Coronation Day.

June 23—The Royal procession through London.

June 24—Naval review at Spithead.

June 26—Return of the king and queen to London. Gala performance at the opera.

June 27—Garden party at Buckingham palace. Gala performance at His Majesty's theatre.

June 28—Departure of royal guests. Visit of the king and queen to royal agricultural show at Norwich.

June 29—Royal progress to the city. Service at St. Paul's and luncheon at the Guildhall. Return of the procession through north London.

June 30—King's coronation fete to a hundred thousand children at the Crystal palace.

NEW TRAIN SERVICE TO "LAKE OF BAYS"

An important feature that will be inaugurated during the coming season will be a new train service to the "Lake of Bays" district. A standard Grand Trunk passenger train will leave Toronto with through coaches, parlor cars and dining cars at 10.15 o'clock in the morning, except Sundays, for Huntsville, reaching the latter point at about three o'clock in the afternoon, connecting with the steamers for points in the "Lake of Bays" district, and affording passengers the opportunity of reaching their destination in time for dinner.

The Sunday evening boat service from the Wawa Hotel, Britannia, Point Ideal, Portage, Deerhurst and other important calling ports on "Lake of Bays" to Huntsville will be run on same schedule as for season 1910, during the months of July and August, and which will be a boon to week-enders desiring to return to the city for business on Mondays.

TWO TEACHERS HAVE RESIGNED

The Remaining Members of the Staff Have Been Re-Engaged

TRUSTEE WM. THOMAS HAS RESIGNED

—The regular monthly meeting of the Board was held on Monday evening. Members present: D. M. Henderson, chairman; Jno. A. Mowat, Dr. E. D. Ault.

The Committee on Finance presented their sixth report and recommended payment of accounts as follows:

R. F. Johnstone, hardware, etc.	$3 02
J. S. Coleman, paid for repairs	1 05
John Walker, repairing flag pole	4 00
Paid for rope and pulley	2 18
	$12 15

The report was adopted.

A letter from Mr. Wm. Thomas in which he tendered his resignation as a member of the Board, owing to his removal from Acton, was read.

Moved by E. D. Ault, seconded by J. Williams, that the resignation of Mr. W. Thomas be accepted.—Carried.

The resignations of Misses Daisy Nicklin and Ena Pearson, as teachers were presented.

Miss B. B. Humphries, assistant of the Continuation School, requested that her salary be increased to $700 per annum.

Moved by Dr. E. D. Ault, seconded by J. Williams, that the resignations of Miss Daisy Nicklin and Miss Ena Pearson, teachers, be and are hereby accepted, and the Board desires to express their appreciation of their services the past year.—Carried.

Moved by J. A. Mowat, seconded by J. Williams, that Miss B. Rowena Humphries be re-engaged as assistant in the Continuation Department and that her salary be $700 per annum.—Carried.

Moved by J. A. Mowat, seconded by Dr. E. D. Ault, that the following teachers be re-engaged for the ensuing year at the salaries named:

Miss Minnie Bennett	$550 00
Miss Minnie Holmes	500 00
Miss Ruby Clark	450 00

—Carried.

Moved by John Williams, seconded by Dr. E. D. Ault, that the Secretary be and is hereby instructed to advertise for teachers to fill the vacancies caused by the resignations of Misses Nicklin and Pearson, applicants to be professional second-class, and initial salary $400.—Carried.

The repairs to school property necessary to be effected during the coming summer holidays were considered. Part of the older building will require shingling; cement walks are desirable on each side of the school, and minor repairs require attention.

The Board adjourned to meet on Monday, 26th inst.

DECORATION DAY AND SERMON

The Woodmen of the World Observed Last Sunday Specially

On Sunday afternoon at four o'clock the members of Acton Lodge of Woodman paraded from their lodge room to Fairview Cemetery and decorated the graves of their deceased brethren.

In the evening they attended the annual sermon by Rev. F. G. Burrell, B. A., in the Baptist Church.

The sixth commandment formed the basis of the sermon. After touching lightly upon murder in general, such as war and capital punishment, Rev. Mr. Burrell spoke upon the deeper and less perceptible ways in which the commandment was broken, dividing his subject into parts.

First, in the great race for wealth as it exists to-day the pace is hotter and faster than it has ever been before, causing hundreds to fall exhausted by the wayside, and enter their graves much sooner than they would under a milder and more quiet system.

Second, in the slum districts, the foster home of sin and crime, the mother of much tuberculosis and typhoid, where lives are daily sacrificed and character degraded.

Third, with unfaithful parents who neglect their children and fail to give them the start in life that they need, leaving them, as it were, to the care of chance and sympathy. This also being the cause of much ill health, unhappy days and shortened life.

Fourth, by the uncontrolled ambitions, passions and desires of humanity, by which even the most loved ones are being slowly destroyed. Now since there is no time with God, these, which are the cutting off of life, are murder just as much as if we were to pull the trigger of a revolver and bring about what men call instantaneous death.

Fifth, each man is responsible for his own life, and to fail to cultivate the highest tastes, to come short of reaching the greatest possible attainment is to cut off life in that sphere, and is therefore suicide and murder.

The greatest of all attainments is that which takes hold upon Christ, whom to know is life and of whom the apostle said, "He that hath the Son hath life." To fail here is indeed suicide and is, above all other things, the breaking of the commandment that bids us do no murder. In saying these things the speaker believed he was voicing the sentiments of the order represented, and trusted that those would become concrete realities in their lives, as well as opinions.

KING GEORGE TO VISIT CANADA

Report That His Majesty Will go to India by Way of the Dominion

It is reported that a visit will be made to this country by His Majesty King George, says a special dispatch from Ottawa. The King will visit Canada en route for India, where he will be crowned as Emperor. His Majesty will visit all important cities in the Dominion during his journey across the country, and will sail for India from Vancouver.

Should this report prove to be true, the event it forecasts will make King George's reign epochal, establishing, as it would, the precedent of the Sovereign of the Empire visiting the outlying portions of the British dominions after his accession.

King George will tour Canada before the end of the year, for he is to arrive in Bombay on December 2nd, and make his state entry into Delhi on December 7th. He is to be crowned on December 12th. Plans have been made to enable one hundred thousand persons to see the ceremony. The King is to reach Calcutta on December 30th.

"Yes, this tea is nice, Amy. But I pay five whole "cents a pound less!"

"No, honey! You only think you do. Just order some Red Rose and notice how much further it goes!"

RED ROSE TEA "a good tea"

NEVER SOLD IN BULK

RESIGNATION OF MRS. GRAHAM

Who has been the Efficient Librarian of Free Library Nearly Five Years

A SUCCESSOR TO BE APPOINTED NEXT MONDAY

A meeting of the Free Library Board was held on Monday evening at the call of the Chairman.

Members present: Rev. J. G. Wilson, B. A., Chairman; H. P. Moore, Secretary; Reeve Hynds, John Cameron, and Rev. Dr. Antliff.

The Secretary read the resignation of Mrs. R. D. Graham, Librarian, who intends shortly to remove to West.

Moved by H. P. Moore, seconded by John Cameron, that this board accepts with regret the resignation of Mrs. R. D. Graham, as Librarian. For nearly five years she has faithfully performed the duties of the position to the entire satisfaction of the Board. Her careful attention and scrutiny of all the books of the library has preserved them from much damage and loss, while her courteous attention to the requests for books by the patrons has rendered our library popular and helpful to the community. In consideration of her faithful services this Board hereby directs that the Treasurer pay Mrs. Graham $15 additional salary for the year ending when her resignation takes effect, June 30th, 1911.—Carried.

Moved by J. C. Antliff, seconded by Reeve Hynds, that the Secretary be and is hereby instructed to advertise for a Librarian to fill the vacancy caused by the resignation of Mrs. Graham and that the salary be stated as $75.00 per annum.—Carried.

Accounts of $3.00 for cataloguing and repairing books and $2.87 for postage and stationery were passed.

The Board adjourned to meet on Monday evening, 19th inst., at 7.30 o'clock.

The most profound joy has more of gravity than gaiety in it.—Montague.

The farmers, and all the rest of us, are extremely thankful for the showers of the week. Much good will accrue to the crops.

STREET IMPROVEMENT BILLS

The Mill Street Bridge to be Proceeded With at Once

SCHOOL ELECTION ON JUNE 26th

Council met on Monday evening. All present.

The Committee on Finance presented their twelfth report and recommended payment of accounts as follows:

Can. Gen. Elec. Co., supplies	$ 12 70
Acton Tanning Co., supplies	8 55
Thos. Alger, labor on streets	12 00
S. Thurlow, " "	75
D. Carnahan, " "	24 30
Acton Free Press, adv.	3 40
R. Leahy, teaming on streets	30 55
Geo. Elliott, " "	18 75
W. Thompson, " "	18 75
R. Somerville, " "	15 00
J. McGregor, " "	15 00
Fred Wright, " "	16 88
J. Crawford, labor	10 00
J. Winton, "	8 75
Karl Keith, "	8 75
G. Cressmore, "	8 75
D. McDougall, "	13 25
D. Stoney, hire of engine	15 00
W. Mullen, stone	86 40
	$355 34

The report was adopted.

The Council was notified by the Board of School Trustees of the vacancy on the Board caused by the resignation of W. Thomas.

Moved by R. M. McDonald, seconded by W. Cooper, that the clerk is hereby authorized to hold a nomination for Public School Trustee to fill the vacancy on the Public School Board, caused by the resignation of W. Thomas, and that the nomination be held on June 26th and the election on July 3rd, 1911.—Carried.

Mr. John M. Warren addressed the Council stating that he was engaged in making a new subdivision of lots and streets in Acton, that he intended giving the town free use of Warren Park, that Mill Street would be opened through to the third line, requesting the support of the Council in having Wellington Street continued through to his newly-surveyed addition and enquiring if the Council was willing to accept the new survey and endorse it for registration.

The Council assured Mr. Warren they were prepared to do anything reasonable for the advancement of the interests of the municipality and would give his proposals due consideration when the maps of the new survey were presented.

The erection of the new stone and cement bridge on Mill Street was discussed. It was decided to proceed with the erection of the bridge at once.

Council adjourned at ten o'clock.

IT GROWS HAIR

But Not After the Hair Root is Dead

A. T. Brown will tell you that he sells a great many bottles of Parisian Sage because it gives satisfaction.

He guarantees it to eradicate dandruff, stop falling and splitting hair and itching scalp, or money back.

Parisian Sage will make hair grow if the hair root is not dead; it puts life and lustre into dull and faded hair, and is the most delightful hair dressing in the world. Only 50 cents a large bottle.

Parisian Sage is the best hair grower and beautifier, dandruff cure and scalp cleaner known. Try it on our money back plan.

BRAIN WORKERS

who get little exercise, feel better all round for an occasional dose of

"NA-DRU-CO" Laxatives

They tone up the liver, move the bowels gently but freely, cleanse the system and clear the brain. A new, pleasant and reliable laxative, prepared by a reliable firm, and worthy of the NA-DRU-CO Trade Mark.

25c. a box. If your druggist has not yet stocked them, send 25c. and we will mail them.

NATIONAL DRUG & CHEMICAL COMPANY OF CANADA, LIMITED, MONTREAL. 21

Store News

Just a few words about the way Merchandise is marked and handled in this store. Every article is marked in plain figures, and all customers can see for themselves the price of the article they are buying. There is no juggling with figures or private marks. The price is plainly written and I have NO SECOND PRICE. Every line of merchandise I advertise is exactly what my advertisement states, and what my salesmen represent to customers. It is a pleasure at all times to show goods. You are never worried to buy. You are at liberty to look over my stock, and compare values, prices and styles with other stores' values. From the many years' experience I have had in dealing with the public, I am thoroughly convinced that the only satisfactory way to conduct a successful business is to cultivate the confidence of the purchasing public by doing strictly what I advertise, and marking all merchandise in plain figures, and have only ONE PRICE TO ALL. I am showing the finest line of merchandise in TIES, SHIRTS, UNDERWEAR, HOSE, BELTS, BRACES, GLOVES, STRAW HATS, FUR AND FELT HATS, PANAMA HATS and men's wear of all kinds that I have had the pleasure of placing before the public. My stock of WOOLLENS, PANTINGS and SUITINGS is one of the finest in the trade. My prices are reasonable, and workmanship, style and fit guaranteed. Being a practical cutter and tailor, I look carefully after every detail of the trade and you are assured of perfect satisfaction at all times. If you have not been a customer in the past, I cordially invite you to visit my store and become a customer. I have many customers who have patronized me for nearly a quarter of a century in this city, and are still appreciative, valued patrons of this store.

R. E. Nelson

Merchant Tailor — Wyndham Street

Men's Furnisher — Guelph, Ontario.

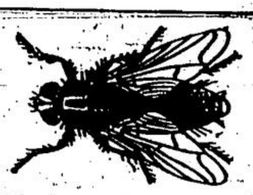

The female house fly lays from 120 to 150 eggs at a time, and these mature in two weeks. Under favorable conditions the descendants of a single pair will number millions in three months. Therefore all housekeepers should commence using

WILSON'S FLY PADS

early in the season, and thus cut off a large proportion of the summer crop.

Many Benefits Come to the Depositor in the Savings Department of

The Merchants' Bank OF CANADA

THE steadily increasing balance gives a feeling of contentment and satisfaction with the present, and assurance that the future is safe. The knowledge that the MERCHANTS BANK OF CANADA is strong and secure, with the experience of almost half a century, and is carefully managed, gives certainty that all money intrusted to its care will be safely guarded, and can be had when required. Depositors in this Bank receive every courtesy. Your account is invited.

TOTAL ASSETS - $72,000,000.00

F. A. MacLean - Manager

ACTON BRANCH

Cleaning! Pressing! Repairing!

G. J. WALLACE

Having found it necessary for his own line of business to engage an experienced presser and repairer, is prepared to satisfactorily fill all orders for Cleaning, Pressing and Repairing—

GENTLEMEN'S Suits, Coats, Pants

LADIES' Suits, Skirts and Dresses

The utmost care is exercised, so that all work shall be satisfactorily executed and no damage be done to the finest fabric.

Work Called For and Delivered. Prices Moderate.

G. J. WALLACE

YOUR VALET — Men's Furnisher — ACTON, ONT.

BUGGIES!

The BARBER Buggies are Stylish Buggies

Call and see what we can do for you before buying elsewhere. Prices are right.

SINGLE HARNESS

We are very busy in this line just now. Call in and leave your order and have them made to suit you.

W. J. Gordon

Harness and Trunk Man

ACTON - ONT.

CASH PAID FOR FOWL - RAW FURS - JUNK

I also sell all kinds of FURNITURE.

M. SAXE - ACTON

Prince of Melrose

The Prize Winning BLACK THORO'BRED

MELROSE is a large, black thoroughbred and over 90% of his colts are black. Bred to mares of good size he produces hearse horses worth up to $1,500 per pair. There is a great scarcity of hearse horses in the country at present.

Melrose will stand at his own stable most of the season at $17.00 to insure foal, $1.00 at time of service and $10.00 on February 1st, 1912, the usual conditions prevailing in all other respects.

G. A. BLACK - Owner

Acton, Ontario

KEEP-COOL GOODS

We are specializing this week in HOT WEATHER LINES. All fully assorted and many very special values.

Summer Underwear

Summer Hosiery

Summer Head-wear

FOR MEN — FOR WOMEN — FOR CHILDREN

Summer Groceries

New Lemons, per doz.	30c	Best Canned Peas,	2 for 25c
Jelly Powders, all flavors,	3 for 25c	Best Canned Tomatoes	2 for 25c
Jelly Powders, all flavors,	6 for 25c	Fruit Sugar, per lb.	8c
Best Canned Corn, per can	10c	Everything in Groceries, at Right Prices.	

Henderson & Co.

Mill St. - Acton, Ont.

The Metropolitan Bank

ABSOLUTE SECURITY

Capital Paid Up $1,000,000. Reserve Fund $1,250,000. Undivided Profits over $100,000.

Total Assets over $10,000,000, exceeding liabilities to the public by More than $2,350,000.

DID YOU EVER CONSIDER WHAT YOU GET FROM A SAVINGS ACCOUNT?

The table below shows how deposits of from One Dollar to Twenty, made each month, will accumulate in from One to Ten Years, when Interest is Compounded Half-Yearly at Three Per Cent:

Monthly Deposit	1 Year	2 Years	3 Years	4 Years	5 Years	6 Years	7 Years	8 Years	9 Years	10 Years	Monthly Deposit
$1	$12.10	$24.75	$37.60	$ 51.01	$ 64.74	$ 78.88	$ 93.45	$ 108.46	$ 123.93	$ 139.87	$1
2	24.20	49.50	75.40	102.03	129.50	157.80	186.95	216.95	247.80	279.80	2
3	36.30	74.25	113.10	153.05	194.25	236.72	280.45	325.46	371.88	419.73	3
4	48.40	99.00	150.80	204.06	259.00	315.61	373.95	433.93	495.87	559.66	4
5	60.50	123.75	188.50	255.12	323.80	394.50	467.45	542.50	619.86	699.59	5
6	72.60	148.50	226.20	306.18	388.57	473.50	560.95	651.02	743.85	839.53	6
7	84.70	173.20	263.90	357.30	453.34	552.42	654.45	759.54	867.84	979.45	7
8	97.55	198.05	301.60	408.24	518.12	631.34	747.95	868.07	991.83	1,119.39	8
9	109.75	222.81	339.30	459.28	582.90	710.26	841.45	976.59	1,115.82	1,259.31	9
10	121.94	247.56	377.00	510.32	647.66	789.18	934.95	1,085.12	1,239.80	1,399.24	10
11	134.14	272.32	414.70	561.36	712.43	868.10	1,028.45	1,193.64	1,363.82	1,539.21	11
12	146.33	297.08	452.40	612.40	777.20	947.03	1,121.95	1,302.16	1,487.83	1,679.15	12
13	158.53	321.84	490.10	663.44	841.97	1,025.96	1,215.45	1,410.68	1,611.85	1,819.09	13
14	170.72	346.60	527.80	714.48	906.74	1,104.90	1,308.95	1,519.20	1,735.86	1,959.03	14
15	182.92	371.35	565.50	765.52	971.50	1,183.83	1,402.45	1,627.73	1,859.86	2,098.97	15
16	195.11	396.10	603.20	816.53	1,036.26	1,262.76	1,495.95	1,736.24	1,983.87	2,238.91	16
17	207.31	420.86	640.90	867.58	1,101.07	1,341.70	1,589.45	1,844.77	2,107.88	2,378.86	17
18	219.50	445.62	678.60	918.63	1,165.86	1,420.63	1,682.95	1,953.28	2,231.89	2,518.81	18
19	231.70	470.39	716.30	969.66	1,230.65	1,499.56	1,776.45	2,061.86	2,355.89	2,658.76	19
20	243.90	495.15	754.00	1,020.70	1,295.45	1,578.50	1,870.00	2,170.40	2,479.90	2,798.70	20

Open a Savings Account To-Day

Acton Branch - R. E. Griggs, Manager

New Advertisements

CHOICE BUILDING LOTS FOR SALE

TO parties who will undertake to erect dwelling houses we will sell choice building lots at low prices on easy terms of payment.

27-tf BRAMSOME & CO.

TEAMING BUSINESS

THE undersigned has purchased the teaming business and outfit of W. H. Anderson, and is prepared to do all kinds of teaming for the general public.

Orders for moving promptly attended. Pianos carefully handled. Orders solicited.

43 tf ROBERT H. LEASY

LIBRARIAN WANTED FOR ACTON FREE LIBRARY

APPLICATIONS will be received by the undersigned up to noon on Monday, 19th June, for the position of Librarian of Acton Free Library. Duties to commence July 1st, 1911. Salary $75.00 per annum. Duties of the position made known upon application to Mrs. R. D. Graham, the present Librarian, or to

H. P. MOORE,
Secretary.

CARD OF THANKS

I DESIRE to express to the members of Acton A. O. U. W., and through them to the Grand Lodge of Ontario, for their promptitude in completing the papers and paying over the sum of $1,000, the amount of the beneficiary certificate held by my late husband in the Order.

I commend to the public generally the A. O. U. W. for their uniform kindness, business methods and security as a society for their members.

—MRS. THOMAS COOK,
Kapuskasing.

Halton Cream and Butter Co.

MILTON, ONTARIO

Mr. Arch. Thompson, Acton, who gathered cream for our factory for some time last fall, will continue this service as soon as the season opens.

We thank our many customers for their past patronage and trust for a continuation, and will always endeavor to fully satisfy our patrons.

JOHN IRVING, Mgr.
17-tf Milton, Ont.

NOTICE TO CREDITORS

In the Matter of the Estate of Thomas Cook, late of the Township of Esquesing, in the County of Halton, Farmer, Deceased.

NOTICE is hereby given pursuant to "The Revised Statutes of Ontario" 1897, chap. 129 and amending acts, that all creditors and others having claims against the estate of the said Thomas Cook, who died on or about the second day of May, 1911, are required on or before the ninteenth day of June, 1911, to send by post, prepaid or deliver to A. J. Mackinnon, of the village of Acton, in the County of Halton, Solicitor for the executors of the said Will and Testament of the said deceased, their Christian and surnames, addresses and descriptions, the full particulars of their claims, the statement of their accounts, and the nature of the securities, if any, held by them.

And further take notice that after such last mentioned date the said executors will proceed to distribute the assets of the said deceased among the parties entitled thereto, having regard only to the claims of which they shall then have notice, and that the said executors will not be liable, for the said assets or any part thereof, to any person or persons of whose claim notice shall not have been received by them at the time of such distribution.

A. J. MACKINNON,
Solicitor for Executors.

27-4
Dated the Twenty-second day of May, 1911.

CANADIAN PACIFIC

HOMESEEKERS' EXCURSIONS TO Manitoba, Saskatchewan, Alberta

Special Trains leave Toronto 2.00 p.m. on

APRIL 4, 18	MAY 2, 16, 30	JUNE 13, 27
JULY 11, 25	AUG. 8, 22	SEPT. 5, 19

Second class tickets from Canada stations to principal Northwest points at

LOW ROUND-TRIP RATES

Winnipeg and return $33.00; Edmonton and return $41.00; and to other points in proportion. Tickets good to return within 60 days from going date.

TOURIST SLEEPING CARS

on all excursions. Comfortable berths, fully equipped with bedding, can be secured at moderate rates through local agent.

Early application should be made

ASK FOR HOMESEEKERS' PAMPHLET

containing rates and full information.

Apply to nearest C.P.R. Agent or to R. L. Thompson, Dist. Pass. Agt., Toronto, Ont.

ONLY DIRECT LINE — NO CHANGE OF CARS

GRAND TRUNK RAILWAY SYSTEM

The Popular TOURIST ROUTE —TO—

MUSKOKA LAKES
LAKE OF BAYS
TEMAGAMI
ALGONQUIN PARK
MAGNETAWAN RIVER
FRENCH RIVER
GEORGIAN BAY
LAKE COUCHICHING
KAWARTHA LAKES, ETC.

ROUND TRIP

Homeseekers' Excursions

TO THE WEST AT LOW RATES

Via Sarnia or Chicago. Literature and full information from any Grand Trunk Agent, or address A. E. Duff, District Passenger Agent, Toronto, Ont.

A. T. BROWN CHEMIST & STATIONER

1911 Wallpaper

THE NEWEST DESIGNS
THE LATEST COLORINGS

Papers from 5c a roll up

Also Samples from Guelph, Toronto, and a beautiful line of English Papers

A. T. BROWN

Druggist and Stationer

Acton - Ont.