Our Action Free Press

[illegible]

L. O. L. 1866 INSTALLATION AND BANQUET

W. Williams, P. G. presented with a "Veteran" medal

The installation of officers of Acton Lodge L. O. L. 1866 took place on the Oddfellows' Hall on Friday evening and was conducted by R. W. M. Trueman, of Georgetown, [illegible]

[illegible]

W. M. Hayward
V. M. G. B. Agnew
[illegible] Healy
[illegible] M. Henderson
Warden [illegible] Agnew
[illegible] M. M. Donald
[illegible] P. Brown
[illegible] H. H. Walden
[illegible] E. McPherson
[illegible] Hyde
[illegible]
[illegible] W. Williams
Tyler N. McNabb
O. G. W. Coleman
Chap. R. Hurd.

An interesting event in the evening's proceedings was the presentation to Bro. Wm. Williams of a veteran jewel by R. M. McDonald, P. G., in a neat speech on behalf of the Lodge. Mr. Williams, who has been a member of Acton Lodge for thirty-three years, made a feeling reply expressing his love for Oddfellowship and the interest he has felt through all the years in Acton Lodge.

The brethren then adjourned to the Acton House for their annual banquet. Host [illegible] had prepared a very fine menu and served it in his best style, and the members and their visitors did ample justice to the dainty viands provided.

Brother Williams was the toastmaster and the following toasts were spoken to:—"The King and Our Country" by Bro. Trueman D. D. G. M.; "Acton Lodge" by Bros. W. McNabb and G. Hayward; "Visiting Brethren" by Bros. Dennistoun, of Redwood Valley Moon; Chapman, of Wingham; Clavel, of St. Catharines; Agnew, of Hartney, Manitoba; and Wilson, Lewis, Thompson and Bell Smith, of Brampton; Bros. Elliott, of Georgetown, responded. To "Our Guests" Bro. R. Noble, responded. The toast to the "Host and Hostess" was replied to by Mr. E. R. Biggar.

The proceedings were interspersed with songs by Bros. McClure, Henderson and Coleman, and instrumental music by Bros. Leishman [illegible]

[illegible]

AN ACTIVE YEAR FOR ACTON CHAMBER OF COMMERCE

[illegible]

THE SUNDAY SCHOOL CONCERTS

[illegible]

ACTON SOCIETY DEBT OFFICER

[illegible]

ACTON TO VISIT

[illegible]

CHEWING GUM

[illegible]

WORK THAT WEAKENS

Booth's Kidney Pills Have Done Great Service For People Who Were

Many people work every day [illegible] strained [illegible] position, bending constantly over a desk, riding on jolting wagons or cars, handling [illegible] heavy house work, lifting, reaching, pulling, all these strains tend to weaken and injure the kidneys until they fall behind in their work of filtering the poisons from the blood. Booth's Kidney Pills cure sick kidneys, put new strength in bad backs. They are sold in Acton at Brown's Drug Store.

Mrs. A. Lynch of 10 Clark St., Guelph, Ont., says:

We think that Booth's Kidney Pills are excellent. My daughter used this valuable remedy for a loss of appetite, hard pains in her back and a general kidney trouble. The remedy cured the indigestion, stopped the backache and [illegible]

[illegible]

Special January Sale

J. SALTZ

GENERAL MERCHANT — MILL STREET, ACTON

Heavy Comforters
Regular Price, $1.25

Remnants of Dress Goods & Silks
at Reduced Prices

Special Sale of Men's Clothing

Groceries
We are giving 20 lbs. of Redpath's Granulated Sugar for $1.00, or 5 lbs. for 25c.

All kinds of produce, such as Potatoes, Apples, Onions, Butter and Eggs, Fowl, Etc., taken in exchange at highest prices.

General Merchant **J. SALTZ** Mill Street Acton

To You and Yours We Wish a

Bright and

Happy New Year

HARRIS & CO., Limited

ROCKWOOD

Head Office, Hamilton.

The Future of a Child is a matter of serious concern to every properly constituted parent.

A SAVINGS Bank account opened for your child when young, will—without serious demand on you provide a fund for a college education when your child grows up. The deposit of an occasional, or regular, small sum with its added interest—makes possible a higher education, that might otherwise be beyond attainment.

Open a Savings Account for this purpose, in the name of the child in trust. Teach the child to save, and to add its Savings to the fund. The money is under the parent's control, withdrawable only on the parent's signature, and it is unassailable by the creditor. It teaches the child the invaluable lesson of thrift, and, at the same time, ensures a completion of its education.

THE BANK OF HAMILTON specially invites this class of Savings Accounts, and the Manager will be pleased to consult with, and give any desired information to, parents desiring to open Trust Accounts, in the names of their children.

BANK OF HAMILTON

C[illegible] BRANCH

COLEMAN'S

CAMPHO QUININE FOR COLDS & LA GRIPPE

Best thing you ever tried for Colds, La Grippe, Coughs, Neuralgia and Headache.

Cures colds in 24 hours. No after-effects—25c.

At all dealers or from COLEMAN MEDICINE CO., TORONTO.

Storey's Mitts

Warm and Strong

If you want a pair of gloves or mitts in Horsehide, Calf or Buckskin, Sheep or Mukskin, be certain to specify Storey's. In no other way will you get equal value. To prove it, slip on a Storey mitt, say the Wool Knit Wrist and Lined Kind shown below. Warmth genuine horsehide. Waterproof and freeproof. Just the thing for warmth and comfort.

Sold at all stores. Every mitt is tagged Storey's. Insist on Storey's.

W. H. STOREY & SON, Limited.

Acton, Ontario.

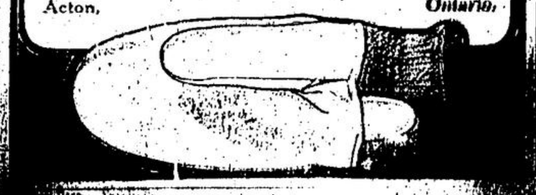

Winter Term Opens Jan. 6th

Business College

STRATFORD, ONT.

This school stands today without superior in the Dominion. Search all colleges claim to be the best of Ontario is to find out what has been or let our Catalogue. Send 1 cent over is cheap, see for yourself that this college's living and the advantages it offers.

W. A. McKAY, Principal

Cor. Young and Annandale streets.

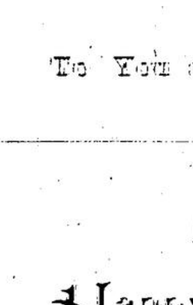

They're Good for Your Complaint

Old-Fashioned Horehound

These done, dark, sweet sticks that dissolve slowly in the mouth and have the pleasant flavor of the juice stick.

10 cents a pound

Also other candies, a range large also on hand.

A. T. BROWN

Druggist and Stationer

Mill St. - Acton

New Advertisement

WANTED

PROPERTY FOR SALE

FARM FOR RENT

SYNOPSIS OF CANADIAN NORTH-WEST HOMESTEAD REGULATIONS

[illegible]

ANNOUNCEMENT!

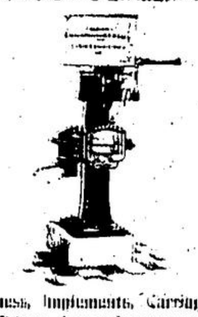

Harness, Implements, Carriages, Welcome Cream Separators, Sleighs, Etc.

A large assortment of each of the above lines will be kept on hand, and at the lowest possible prices to suit purchasers. Everything marked in plain figures.

We invite you to inspect our stock and compare prices.

G. A. BLACK

Successor to A. Hunter

ACTON — VICTORIA

GUELPH Business College

Museum Block, Upper Wyndham St. Guelph, Ont.

[illegible] American number in Ont. to attend Guelph.

[illegible] in communication with many successful business men, both Canadian and American.

[illegible] the Commercial Band and source of the Canadian Club, in Canada.

[illegible] is to teach, quick, and thorough, the [illegible] in the shortest possible time. Our graduates, and at the College Office. Corner Wyndham Street, Guelph, Ontario.

Malcolm MacCormick, B. A. Principal.

Cash for Produce

The undersigned is now prepared to purchase the best Butter, Eggs and Live Poultry

Highest Price in cash or trade for Butter, Eggs, Poultry, Beans, Potatoes, Apples, Onions, Beets, Turnips, Cabbage, Cranberries, Pumpkins, Squash, Parsnips, Carrots, Celery, Cauliflower, Lettuce, Radishes, Tomatoes, Cucumbers, Pickles, Sweet Potatoes, Grapes, Pears, Quinces, Peaches, Plums, Apples, Nuts, Honey, Maple Syrup, Maple Sugar