The Acton Free Press.

THURSDAY, APRIL 16, 1908

EASTER TIME.

Buds upon the bushes, leaves upon the trees,
Daisies on the hillside, perfume on the breeze;
Happy voices singing; tuneful bells achime;
Glad eyes looking upward — this is Easter time!

Little brooks rejoicing, sparkling in the light;
Birds with wings all atter in the sunshine bright;
Up the heavenly ladder, hopes, like angels, climb;
Pearly gates are open—this is Easter time!

In the quiet churchyard early flowers appear;
Unseen joys and glories now are real and dear;
Hearts in Jesus trusting, throb with faith sublime,
Life and resurrection! This is Easter time!

—Eliza Edmunds Hewitt.

EASTER DAY.

A song of sunshine through the rain,
Of spring across the snow,
A balm to heal the hurts of pain,
A peace surpassing woe.
Lift up your heads, ye sorrowing ones,
And be ye glad of heart,
For Calvary day and Easter day,
Earth's saddest day and gladdest day,
Were just one day apart.

No hint or whisper stirred the air
To tell what joy should be:
The poor disciples grieving there,
Nor help nor hope could see.
Yet all the while the glad, new sun
Made ready its swift dart,
And Calvary day and Easter day,
The darkest day and brightest day,
Were just one day apart.

CONDEMNS THE FIVE O'CLOCK TEA HABIT.

The Sun has received the following cable from Paris: Alarmed at the growth of tea-drinking in France, the consumption having increased 150 per cent. in the last 24 years, Francis Marr, whose researches into foods and their values entitle him to respect warns this compatriots against over-indulgence in the 5 o'clock habit. He admits that tea arouses intelligence and aids conversation, but he says that stomach and heart trouble follow. Plants, like men, are obliged to get rid of certain injurious products which they cannot assimilate. Those residues reach extreme parts, like the bark and leaves. In tea plants there are alkaloids and are comparable with uric acid in their effect on the system. Nevertheless feminine Paris continues to feed at 5 o'clock or any other hour that it feels like it, and to drink tea.

TO THE POINT.

It was five minutes before noon. The mayor and the state superintendent had spent an hour talking to the children in an Ohio school, and just before the stroke of the gong the chairman of the local school committee was called upon to follow them.

"Children," he said, pointing toward the window, "as you go out from the school in about two minutes you will see a gang of men who are now shoveling cinders into a railway train. They are earning thirty-five dollars a month.

"Beside them is a timekeeper earning fifty-five dollars.

"At the head of the train is an engineer getting one hundred dollars, and over him is a superintendent getting two hundred.

"What is the difference between those men? Education. Get all you can of it."

HOME MADE MAYONNAISE-MAKER.

If you do not own a mayonnaise-maker try this plan. Cut a small groove and two larger ones in a cork that fits the oil bottle. Place the bottle on the top of a pitcher to prevent it from rolling off the table. Under the mouth of the bottle have a bowl containing the yolk of an egg and a dash of cayenne pepper. As the oil falls drop by drop, from the smallest grove mix thoroughly with an egg-beater. When about an ounce of oil falls turn the bottle so that the oil will run from one of the larger groves. Add lemon-juice as needed, and a pinch of salt at the last.—The Delinator.

EASTER CLOTHES.

The idea of having new articles of dress for Easter seems to be the one custom which through the ages has been most lastingly preserved, and it is not very probable that all of the many young ladies who could not go to church on Easter without new bonnets or of the young gentlemen who so conscientiously visit their tailors a few weeks before Easter know of the old superstition that new apparel worn on Easter would bring good fortune in love affairs during the ensuing year. If they did, the crush at the tailors and the demands on the dressmakers would probably be something enormous.—Washington Star.

HOW HE LIKED MARRIED LIFE.

Governor Vardaman of Mississippi tells of a colored citizen of that state who gave the justice of the peace a big fat possum as a wedding fee.

A year after the justice on meeting the darky asked:

"Joe, how do you like married life?"

"Well, sah," answered Joe ruefully, "all I kin say is I wish I'd eat dat possum."

WHAT CURED HIS COLD.

Hicks—I see your cold is better this morning.

Wicks—Yes, and I believe I've discovered a sure remedy for colds.

Hicks—What is it?

Wicks—A collar button. I swallowed one last night in mistake for a quinine pill.—Catholic Standard and Times.

PROPERLY SO CALLED.

"I don't see why you refer to her as your 'old flame.' You're still calling on her, aren't you?"

"Yes; and I'm still burning money on her."—Boston Post.

A VISIBLE PROOF.

Young Wife—Am I very dear to you, darling?

Young Husband—Yes, lovey; just look at these receipted bills.—Baltimore American.

SPARKLES.

A teacher in a western public school was giving her class the first lesson in subtraction.

"Now, in order to subtract," she explained, "things have always to be of the same denomination. For instance, we couldn't take three apples from four pears, nor six horses from nine dogs."

A hand went up in the back part of the room.

"Teacher," shouted a small boy, "can't you take four quarts of milk from three cows?"

"Do you think, Colonel," asked the beautiful girl, "that there is ever likely to be another clash between the North and the South?"

"No," he replied, a little sadly, "what would be the use, my dear young lady, of trying to save the South now? Most of it has gone dry."

"Maudie, dear, those shoes look tight. How do they feel on your foot?"

"Perfectly comfortable, mama." (To herself.) "If she had asked me how my feet felt in the shoes she would have had me."

Weary Raggles—"You won't get nothin' decent in there. Them people is vegetarians."

Hungry Harry—"Is that right?"

Weary Raggles—"Yes, an' they got a dog wot ain't."

Bickle's Anti-Consumptive Syrup need no recommendation. To all who are familiar with it, it speaks for itself. Years of use in the treatment of colds and coughs and all affections of the throat has unquestionably established its place among the very best of medicines for such diseases. If you give it a trial you will not regret it. You will find it 25 cents well invested.

To remove warts apply oil of cinnamon as often as possible.

CONSTIPATION.

Although generally described as a disease, can never exist unless some of the organs are deranged, which is generally found to be the liver. It consists of an inability to regularly evacuate the bowels, and as a regular action of the bowels is absolutely essential to general health, the least irregularity should never be neglected.

MILBURN'S
LAXA-LIVER PILLS

have no equal for relieving and curing Constipation, Biliousness, Water Brash, Heartburn, and all Liver Troubles.

Mr. A. B. Better, Vancouver, B.C., writes:—For some years past I was troubled with chronic constipation and bilious headaches. I tried nearly everything, but only got temporary relief. A friend induced me to try Laxa-Liver Pills, and they cured me completely.

Price 25 cents per box, or 5 boxes for $1.00, all dealers, or mailed direct on receipt of price.

THE T. MILBURN CO., LIMITED
Toronto, Ont.

Stove polish mixed with a teaspoonful of glycerine will stick.

CASTORIA.
Bears the Signature of Chas. H. Fletcher. The Kind You Have Always Bought

Add cocoa or melted chocolate to your plain cake for a change.

TO CURE A COLD IN ONE DAY

Take a Laxative Bromo-Quinine Tablet. All druggists refund the money if it fails to cure. E. W. Grove's signature on each box. 25 cents.

The dyspeptic whines after he dines.

Foundation Principles

First: When we undertake to fill your subscriptions, we give them our undivided attention and best care. The patient's welfare is our first consideration.

Second: We guarantee our drugs to be of full strength as well as pure and fresh.

Third: Our customers are supplied with just what they ask for; substituting is never allowed.

PAINE'S CELERY COMPOUND.

If you are a sufferer from kidney disease, liver complaint, blood troubles rheumatism, neuralgia or nervous prostration, we confidently recommend the use of Paine's Celery Compound. This reliable and never disappointing medicine is a true disease banisher and system builder. We supply the genuine Paine's Celery Compound. A.T. Brown, Acton, Ont.

FARM HELP WANTED.

A Manitoba farmer who could not get harvest hands put this sign on his fence: "Harvest hands wanted. Hired girl is a blonde and genial. Cabinet organ music in the evening. Pie three times a day. Three spoonsful of sugar allowed to every cup of tea. Hammocks, feather beds or leather divans at your option, for sleeping. Rising hour 9 o'clock in the morning. Three hours' rest at noon. Come one, come all."

Not a Miracle But Medical Science

Dr. T. A. Slocum, Limited,
Toronto, Ont.

Gentlemen:—

"Some time ago I began to lose flesh and failed every day until I had to quit work. My physicians and all my friends said I had contracted consumption. I failed from 185 pounds down to 110. I was advised to go to the Rockies or to the coast. I went to both places under heavy expense. I continued to fail, and was advised by the doctors to come home as nothing more could be done for me. Hope seemed to have left me.

"I tried Psychine and since starting its use I have gained from 110 to 141 pounds. I have used $10.00 worth of the medicine. I am a well man and I cannot say too much in praise of Psychine. The strongest recommendation would be weak in view of the fact that I believe it has saved my life. It is without doubt the best remedy for run-down conditions and weak lungs.

"I sincerely hope and trust that you will continue your good work of saving run down people and consumptive from the grave. Wishing you and Psychine continued success, I remain, one of Psychine's best friends."

ALEX. McRAE,
Sault Ste. Marie, Ont.

Almost every mail brings us letters like the above. Psychine will repeat this record in every case. It is the greatest medicine known. At all druggists, 50c. and $1.00, or Dr. T. A. Slocum, Limited, Toronto.

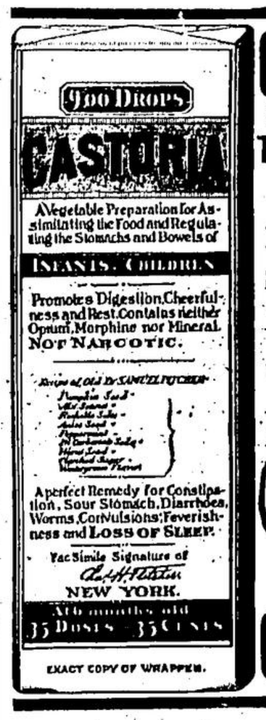

EXACT COPY OF WRAPPER.

CASTORIA

For Infants and Children.

The Kind You Have Always Bought

Bears the Signature of Chas. H. Fletcher

In Use For Over Thirty Years

CASTORIA

THE CENTAUR COMPANY, NEW YORK CITY.

Chartered by Dominion Government — Established 1864

THE MERCHANTS BANK OF CANADA

HEAD OFFICE — MONTREAL

Interest added four times a year. — 119 Branches

President—SIR H. MONTAGU ALLAN. — Vice President—JONATHAN HODGSON, Esq
General Manager—E. F. HEBDEN.

Capital Paid up, $6,000,000.00 — Deposits over $42,000,000.00
Surplus .. .. $4,000,000.00 — Total Assets, $53,000,000.00

SAVINGS BANK DEPOSITS

One Dollar, or upwards, will open an account. Money withdrawable any time, no delay

FARMER' SALE NOTES

We have special facilities for collecting these. We will cash them at once if desired, at a low rate of interest.

JOINT ACCOUNTS—When requested, we will open accounts in two names, so that either one may draw the money, husband or wife, etc.

Acton Branch - W. S. CHISHOLM, Manager.

Back At The Old Stand!

J. M. Struthers wishes to announce to all his old customers, and any number of new ones, that he is again at the Old Reliable Furniture Stand, 120 Upper Wyndham Street, Guelph, where he is opening up and putting into stock a full line of Parlor, Dining-room, Hall, Bedroom and Kitchen Furniture, Carpets and Oil Cloth. Call and see them. Cash or Credit, on easy terms.

A full range of Children's Carriages, Go-Carts, Carriers, Etc.

Special Prices in Iron Beds, Springs and Matresses.

J. M. STRUTHERS, Guelph

Some people seem to think that loud talk makes a sound argument.

It is a Liver Pill.—Many of the ailments that man has to contend with have their origin in a disordered liver, which is a delicate organ, peculiarly susceptible to the disturbance that come from irregular habits or lack of care in eating and drinking. This accounts for the great many regulators now pressed on at the attention of sufferers. Of these there is none superior to Parmelee's Vegetable Pills. Their operation though gentle is effective, and the most delicate can use them

A little warm cheer does more than a lot of cold cash.

CASTORIA.
Bears the Signature of Chas. H. Fletcher. The Kind You Have Always Bought

The most empty life is the one that thinks only of itself.

Give Holloway's Corn Cure a trial. It has removed ten corns from one pair of feet without any pain. What it has done once it will do again.

Faith in God is nothing without fellowship with man.

Buy your flour by the barrel if possible.

Dried orange skin makes good kindling.

There never was and never will be a universal panacea in one remedy for all ills to which flesh is heir. What would relieve one ill in turn would aggravate the others. We have, however, in Quinine Wine, when obtained in a sound, unadulterated state a remedy for many and grievous ills. By its gradual and judicious use the frailest systems are led into convalescence and strength by the influence which Quinine exerts on Nature's own restoratives. It relieves those to whom a chronic state of morbid despondency and lack of interest in life is a disease, and by tranquilising the nerves disposes to sound and refreshing sleep—imparts vigor to the action of the blood, which being stimulated, courses through the veins, strengthening the healthy, animal functions of the system, thereby making activity a necessary result strengthening the frame and giving life to the digestive organs which naturally demand increased substance—result, improved appetite. Northrop & Lymian of Toronto have given to the public their superior Quinine By the opinion of scientists, the wine approaches nearest perfection of any on the market. All druggists sell it.

Many a fool has acquired a reputation for wisdom by accidentally doing the right thing at the right time.

MILBURN'S Heart and Nerve Pills.

Are a specific for all disease and disorders arising from a run-down condition of the heart or nerve system, such as Palpitation of the Heart, Nervous Prostration, Nervousness, Sleeplessness, Faint and Dizzy Spells, Brain Fagged. They are especially beneficial to women troubled with irregular menstruation.

Price 50 cents per box, or 3 for $1.25. All dealers, or

THE T. MILBURN CO., LIMITED.
Toronto, Ont.

Many a man is credited with being patient when in reality he is too lazy to register a kick.

Tested by Time.—In his justly-celebrated Pills Dr. Parmelee has given to the world one of the most unique medicines offered to the public in late years. Prepared to meet the want for a pill which could be taken without nausea and that would purge without pain, it has met all requirements in that direction, and it is in general use not only because of these two qualities, but because it is known to possess alterative and curative powers which place it in the front rank of medicines.

If you have a cross to bear, bear it like a man and don't place it on exhibition.

Pleasant as syrup; nothing equals it as a worm medicine; the name is Mother Graves' Worm Exterminator. Call on your druggist and get a bottle at once.

When the opposing attorney offers to compromise it means that you have a good case.

CASTORIA.
Bears the Signature of Chas. H. Fletcher. The Kind You Have Always Bought

IF SNOW NEVER FELL.

If all the condensed moisture of the atmosphere were to fall as rain, and none of it as snow, hundreds of thousands of square miles of the earth's surface now yielding bountiful crops would be little better than a desert. The tremendous economic gain for the world at large which results from the difference between snow and rain is seldom realized by the inhabitants of fertile and well-watered lowlands.

It is in the extensive regions where irrigation is a prime necessity in agriculture that the special use of snow is falling upon the mountains and packing itself firmly in the ravines. Thus in nature's great ice-house a supply of moisture is stored for the following summer.

All through the warm months the hardened snowbanks are melting gradually. In striking streams they steadily feed the rivers, which as they flow through the valleys are utilized for irrigation. If this moisture fell as rain it would almost immediately wash down through the rivers, which would hardly be felt at all in the summer, when the crops most needed water.

INFERENCE.

"Have a cigarette?"

"No, sir. The cigarette is the original fool killer."

"So you're afraid of 'em, eh?"—Detroit Free Press.

"MAN PROPOSES."

Miss Ascum—But he's her intended, is he not?

Miss Newitt—Oh, no. He intended, I believe, but that's as far as it got.—Philadelphia Press.

A DOGGEREL.

She called her little doggie Birch
Whene'er she called him in.
You see, she called him Birch because
His bark was very thin.

—Cleveland Plain Dealer.

'Tis Well to Know a Good Thing, said Mrs. Surface to Mrs. Knowell, when they met in the street. "Why, where have you been for a weak back?" "Oh, just down to the store for a bottle of Dr. Thomas Eclectric Oil," and Mrs. Surface, who hates puns, walked on. But she remembered, and when she contracted a weak back there was another customer for Eclectric Oil.

Large ideas of spirituality cannot take the place of definite ideas of right.

DOES YOUR HEAD

Feel As Though It Was Being Hammered?
As Though It Would Crack Open?
As Though a Million Sparks Were Flying Out of Your Eyes?
Horrible Sickness of Your Stomach?
Then You Have Sick Headache!

BURDOCK BLOOD BITTERS

will afford relief from headaches no matter whether sick, nervous, spasmodic, periodical or bilious. It cures by removing the cause.

Mr. Samuel J. Hibbard, Belleville, Ont., writes: "Last spring I was very poorly, my appetite failed me. I felt weak and nervous, had sick headaches, was tired all the time and not able to work. I saw Burdock Blood Bitters recommended for just such a case as mine and I got two bottles of it, and found it to be an excellent blood medicine. You may use my name as I think that others should know of the wonderful merits of Burdock Blood Bitters."

Whatever is gained at the cost of character gets on the wrong side of the ledger.

CASTORIA

For Infants and Children.

The Kind You Have Always Bought

Bears the Signature of Chas. H. Fletcher

A good deal of religious food is spoiling because it is being used for furniture.

The ecclesiastical boss is the enemy's best servant.

E. W. Grove

is signature to on every box of the genuine Laxative Bromo-Quinine Tablets the remedy that cures a cold in one day

It is not the sign of the cross, but the spirit of the cross that makes true religion.

There is a million ways of spelling love and none of them confined to letters.

ONLY A Common Cold

BUT IT BECOMES A SERIOUS MATTER IF NEGLECTED. PNEUMONIA, BRONCHITIS, ASTHMA, CATARRH or CONSUMPTION IS THE RESULT.

Get rid of it at once by taking

Dr. Wood's Norway Pine Syrup

Obstinate coughs yield to its grateful soothing action, and in the racking, persistent cough, often present in Consumptive cases, it gives prompt and sure relief. In Asthma and Bronchitis it is a successful remedy, rendering breathing easy and natural, enabling the sufferer to enjoy refreshing sleep, and often effecting a permanent cure.

We do not claim that it will cure Consumption in the advanced stages, but if taken in time it will prevent its reaching that stage, and will give the greatest relief to the poor sufferer from this terrible malady.

Be careful when purchasing to see that you get the genuine Dr. Wood's Norway Pine Syrup. Put up in a yellow wrapper, three pine trees the trade mark.

Mr. Wm. O. Jenkins, Spring Lake, Alta., writes: "I had a very bad cold settled on my lungs. I bought two bottles of Dr. Wood's Norway Pine Syrup but it only required one to cure me. I have never met with any other medicine as good."

Price 25 cts., by all dealers.

Proof is inexhaustible that Lydia E. Pinkham's Vegetable Compound cures female ills and carries women safely through the Change of Life.

Mrs. Lottie Blair, Cannifton, Ont., writes to Mrs. Pinkham:

"I was sick for five years. One doctor told me it was ulceration, and another told me it was a fibroid tumor, and advised an operation. No one knows what I suffered, and the bearing-down pains were terrible.

"I wrote to my sister about it and she advised me to take Lydia E. Pinkham's Vegetable Compound.

"It has cured me of all my troubles, and I did not have to have the operation after all. The Compound also helped me to pass safely through Change of Life."

FACTS FOR SICK WOMEN.

For thirty years Lydia E. Pinkham's Vegetable Compound, made from roots and herbs, has been the standard remedy for female ills, and has positively cured thousands of women who have been troubled with displacements, inflammation, ulceration, fibroid tumors, irregularities, periodic pains, backache, that bearing-down feeling, flatulency, indigestion, dizziness or nervous prostration. Why don't you try it?

Mrs. Pinkham invites all sick women to write her for advice. She has guided thousands to health. Address, Lynn, Mass.

GUELPH Business College

Masonic Block, Upper Wyndham St. Guelph, Ont.

The Best System

Of Commercial Training known to modern business education is in successful operation at the GUELPH BUSINESS COLLEGE.

This system has been thoroughly tested, and has demonstrated its superiority to all other systems of commercial training. The Guelph Business College alone in this province is authorized to teach and practice it.

Bright young men and women of energy and character can fit themselves here at moderate expense for the best positions in business world. This institution holds a unique position among Canadian Business Colleges. It will pay you to investigate. How and Why.

Enter now for day or evening course. Come direct to the College Office, Masonic Block, Upper Wyndham St., Guelph, or address

M. MacCORMICK, B.A.
Principal.

Seed Specialties

Finest samples of
Red Clover
Alsike Clover,
Lucern Clover
Timothy Seed

We are making the Seed business a special feature of our business and hope to please every customer.

Our large order for Canadian Gem Turnip Seed will be forward in a few days.

R. NOBLE,
Merchant Miller.

Pliable, Yet Tough

You might begin your acquaintance with Storey's goods by investing in a pair of these Horsehide Mitts.

They're excellent examples of how tough and pliable mitts may be made by our chrome process, with the added satisfaction of knowing they will not become stiff when scorched or scalded.

Don't forget to buy Storey's—and they'll remember you by wearing longest—at all stores.

W. H. Storey & Son, Limited, Acton, Ont.

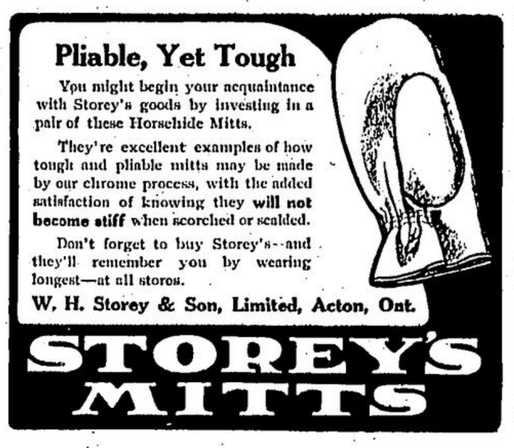

STOREY'S MITTS

A B C D

We emboss your initial in a nice old English letter with fancy border, without extra charge, on all note paper (or on the envelopes) bought from us.

Embossing Stamps, to do your own, $1.00.

PRINGLE
The Jeweller - - Guelph, Ont.

SYNOPSIS OF CANADIAN NORTH-WEST

HOMESTEAD REGULATIONS.

ANY even numbered section of Dominion Lands in Manitoba, Saskatchewan and Alberta, excepting 8 and 26, not reserved, may be homesteaded by any person who is the sole head of a family, or any male over 18 years of age, to the extent of one-quarter section of 160 acres, more or less.

The homesteader is required to perform the conditions connected therewith under one of the following plans:—

(1) At least six months' residence upon and cultivation of the land in each year for three years.

(2) A homesteader may, if he so desires, perform the required residence duties by living on farming land owned solely by him, not less than eighty (80) acres in extent, in the vicinity of his homestead. Joint ownership in land will not meet this requirement.

(3) If the father (or mother, if the father is deceased) of a homesteader has permanent residence on farming land owned solely by him, not less than eighty (80) acres in extent, in the vicinity of the homestead, or upon a homestead entered for by him in the vicinity, such homesteader may perform his own residence duties by living with the father (or mother).

(4) The term "vicinity" in the two preceeding paragraphs is defined as meaning not more than nine miles in a direct line, exclusive of the width of road allowances crossed in the measurement.

(5) A homesteader intending to perform his residence duties in accordance with the above while living with parents or on farming land owned by himself must notify the Agent for the district of such intention.

Six months' notice in writing should be given to the Commissioner of Dominion Lands at Ottawa of intention to apply for patent.

W. W. CORY,
Deputy of the Minister of the Interior.

N.B.—Unauthorized publication of this advertisement will not be paid for.

We Want

A Reliable Local Salesman for Acton and adjoining country to represent

"Canada's Greatest Nurseries"

Largest list of commercial and domestic fruits—large and small; ornamentals and shade trees; flowering shrubs, vines, roses; fine seed potatoes one of our specialties. Stock that is hardly comes from us.

A permanent situation for right man, for whom territory will be reserved. Pay weekly; Free equipment. Write for particulars.

Stone & Wellington
Fonthill Nurseries (50 acres)
Toronto Ontario.

Waggoner

Extension Ladders

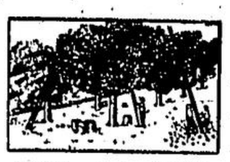

NEW WAY — OLD WAY

Buy a Waggoner Extension Ladder and save fruit.

Best on earth for all ladder purposes. Write for price list and discounts or call on

The Waggoner Ladder Co.
Limited
405 York St., London, Ont.

EVERTON AND EDEN MILLS

The Best Quality of

Manitoba Flour

Family and Pastry

For sale at lowest prices

Our Own Make

Chopping Done and Oats Rolled every day.

Feed for sale.

Cash for Wheat and Oats.

HENRY HORTOP

THE GRAND TRUNK RAILWAY

PASSENGER TRAINS

The following is the time at which passenger trains call at Acton:

GOING EAST		GOING WEST	
No. 4	7.33 a.m.	17	12.23 a.m.
No. 6	9.50 a.m.	1	8.16 a.m.
No. 14	10.34 a.m.	3	10.11 a.m.
No. 8	11.56 a.m.	No. 5	2.25 p.m.
No. 2	6.21 p.m.	No. 7	5.14 p.m.
No. 10	8.45 p.m.	No. 19	5.31 p.m.
		No. 9	8.31 p.m.

All trains stop at Acton.

The Berlin Steam Granite and Marble Works

CASPER BRAUN, - - Proprietor

Designers and Builders of Statues, Mausoleums, Monuments, Markers and Headstones, and all kinds of

Artistic Cemetery Work

William Henstreet
Agent, Acton.

The Old Citizen's Work —

Charlie Sucy

ACTON - HAND - LAUNDRY
Willow Street,
Near Post Office and Town Hall.

I am a laundry man of long experience and give special and tender care to articles of all kinds brought to be laundried.

Shirts ironed so they will not hurt your neck. Stand up collars ironed so they will not break in the wing

All ladies' and gentlemen's ironing done with entire satisfaction, and promptly. Go to Charlie Sucy, and let him know when wanted and he will not fail you.

The Old and Reliable Granite and Marble Dealers

WE are manufacturers and direct importers of all kinds of Monumental and Headstone work. We sell direct to our customers at wholesale prices, thus saving our customers 40 per cent. We have the best appliances and the only mechanics in the Dominion who can operate pneumatic tools properly. We can give references from hundreds of our customers in Toronto and other places, where others have to stand law suits in order to collect. We have the largest and best stock of Granite in the Dominion, or more than any three dealers in the West. We are legitimate dealers and employ no agents, and do not annoy or pest customers by sending out ignorant agents to solicit orders—we employ mechanics only and defy competition.

HAMILTON & SONS
Cor. Norfolk and Woolwich Sts., GUELPH

ACTON

LIVERY

AND

BUS LINE

The undersigned respectfully solicits the patronage of the public, and informs them that Well Equipped and Stylish Rigs can always be secured at his stables.

A comfortable bus meets all trains between 10.00 a.m. and 6.10 p.m. Careful attention given to every order. The wants of Commercial Travellers fully met.

JOHN WILLIAMS
PROPRIETOR

W. Gimson

Painter
Paper Hanger
Sign Writer
Picture Framer

Shop—Mill St., Acton, opposite Williams' Livery.

Repairs promptly made to Furniture, Tinware, etc. No unnecessary delay.

Knives ground. Scissors sharpened.

Courteous attention and reasonable prices.

W. GIMSON.

WOOD ENGRAVING, PHOTO ENGRAVING, HALF TONES

OR ANY CLASS OF ENGRAVING FOR ADVERTISING PURPOSES, CATALOGUES, MAGAZINES, &C

J. L. Jones Engr. Co.
TORONTO

60 YEARS' EXPERIENCE

PATENTS

TRADE MARKS
DESIGNS
COPYRIGHTS &C.

Anyone sending a sketch and description may quickly ascertain our opinion free whether an invention is probably patentable. Communications strictly confidential. HANDBOOK on Patents sent free. Oldest agency for securing patents. Patents taken through Munn & Co. receive special notice, without charge, in the

Scientific American.

A handsomely illustrated weekly. Largest circulation of any scientific journal. Terms, $3 a year, postage prepaid. Sold by all newsdealers.

MUNN & Co. 361 Broadway, New York
Branch Office, 625 F St., Washington, D. C.

PATENTS

PROMPTLY SECURED

Write for our interesting books "Inventor's Help" and "How you are swindled." Send us a rough sketch or model of your invention or improvement and we will tell you free our opinion as to whether it is probably patentable. Rejected applications have often been successfully prosecuted by us. We conduct fully equipped offices in Montreal and Washington; this enables us to promptly dispatch work and quickly secure Patents as broad as the invention. Highest references furnished.

Patents procured through Marion & Marion receive special notice without charge in over 100 newspapers distributed throughout the Dominion.

Specialty:—Patent business of Manufacturers and Engineers.

MARION & MARION
Patent Experts and Solicitors.
Offices: New York Life Bldg., Montreal. Atlantic Bldg., Washington, D.C.