THE BANK OF HAMILTON

CHARTER GRANTED 1872.

HEAD OFFICE - HAMILTON, ONT.

Capital (all paid up) $1,250,000.00
Reserve and Surplus Profits $800,000.00
Total Assets $12,000,000.00

J. TURNBULL, CASHIER.

Savings Department.

Interest paid at best current rates and added to principal without waiting for Pass Book to be presented. Any sum may be withdrawn by simply sending in a written order, with the Pass Book.

No Formalities. No Delay.

The Government Returns show that this Bank gives to depositors four million dollars of security over and above every cent due to the public.

Farmers.

Notes of responsible farmers discounted. Money loaned to feed cattle, etc. Farmers' sale notes collected promptly and advances made on account of same, at a low rate of interest.

Security, Courtesy, Fair Rates.

Every banking facility afforded which can be obtained in the city or elsewhere. Correspondence solicited.

GEORGETOWN BRANCH
(ESTABLISHED OVER TWENTY YEARS.)
J. P. BELL, Agent

LITTLE LOCAL BRIEFLETS

Which Caught the Eyes or Ears of Free Press Reporters this week

—Strawberry socials are now in season.

—Monday's showers were very acceptable.

—90° in the shade on Monday. How's that?

—The small fruits give indications of a good crop.

—Pic-nics and excursions are being talked of in many quarters.

—Henderson & Co. have added a new sign to their store front.

—The farmers are getting everything into good shape for haying.

—A considerable number of new wheels have come to town this season.

—Numerous Georgetown supporters came up on Saturday to see the lacrosse game.

—The firemen were out on Friday evening and filled the tank on Young Street.

—The park appears quite lively these fine evenings. With lacrosse, tennis and numerous wheelmen things seem quite busy.

—A lacrosse match will be played in the park on Saturday at 3 o'clock, between the Brampton and Acton teams. An exciting game is expected.

—Foundations are completed for the new offices at the Acton Tanning Co's works. The space now occupied will be added to the finishing room.

—A garden party under the auspices of the Epworth League, will be held at the home of the Misses Laing, Guelph Street, on Tuesday evening, June 20th.

—The Beardmore siding at the G. T. R. yard will likely be extended about ten car lengths eastward and be connected with the main line by a switch at the east end.

—In a runaway accident at Lowville on Sunday Mrs. Margaret Thomas, of that place, was killed and Mrs. Maurice Roberts, of Carlisle, had her shoulder dislocated.

—The pupils of Miss McPhail, Miss Patterson, and Miss McQueen enjoyed Thursday and Friday as holidays last week owing to the absence of the teachers at the convention.

—Rev. J. A. McLachlan, M. A., occupied the pulpit of the Methodist Church, Niagara Falls South, for Rev. John C. Stevenson, a former Acton pastor, on Conference Sunday.

—Our soldier boys left on Tuesday morning for the annual camp at Niagara. They appeared to be in good shape and with Captain Langton at their head should uphold the honors gained last year. A large crowd was at the station to see them off at 9.30.

—Money to patent good ideas may be secured by our aid. The Patent Record, Baltimore, Md.

—Misses Reid and Patterson are prepared to receive orders for dressmaking at their rooms in Mrs. Nicklin's house, corner Main and Mill Streets, Acton.

—FOUND—On the Queen's Birthday, near Georgetown Station, a ladie's silver watch. Owner may recover same by applying at 31 Garden Ave., Toronto.

—Acoustic Deaf.—A rich lady, cured of her deafness and noises in the Head by Dr. Nicholson's Artificial Ear Drums, has sent $10 to his Institute, so that deaf people unable to procure the Ear Drums may hear free. Apply to Department, K, The Nicholson Institute, "Longcroft," Gunnersbury, London, W., England.

—TO THOSE ABOUT TO MARRY.—Young men or old, who intend to marry will be pleased to learn that the Marriage Act is made quite simple by application to H. P. Moore, issuer of marriage licenses, at the Free Press Office. Call at office before the ceremony and have the license explained. Private office. All business strictly private and confidential. Residence in evenings.

—A PROVINCIAL REPUTATION.—Hamilton's Marble Works, Guelph, is the scene of very active operations at present. They will ship shortly monuments for Thomas Harris, Bidgestown, London, Hamilton, Stratford, Galt, and Toronto. No better indication of the fine work and material supplied by this reliable establishment, than the unsolicited orders from a distance come to Mr. J. E. Hamilton, the proprietor. A large shipment of Swedish and British Granite has just been received, besides a number of attractive new designs.

—In 10,000 bale in a square foot of Wrightville timber.

—Dr. Hurry Scold, Dr. Calomel Salve, Dr. Nicholson's Artificial Ear Drums, Dr. Fowler's Extract of Wild Strawberry, Dr. Wright's Indian Vegetable Pills, Dr. Sangree's Specific for Diseases of Women, Dr. Fahrney's Blood Purifier, Dr. Bull's Cough Syrup, Dr. Thomas' Eclectric Oil, Dr. Fowler's Extract of Wild Strawberry.

THE NEWS AT HOME.

Mostly of a Local Character, and every item interesting.

A Former Pastor Honored.—At the election of officers of the London Conference, at Windsor, last Thursday, Rev. Joseph Edge, of London, formerly of Acton, was elected President of the Conference. This honor is very much appreciated by Mr. Edge's Acton friends.

A Talented Young Man.—At the recent Trinity medical examinations, Mr. Wm. Lowry, of Guelph, a son of Dr. Lowry, formerly of Acton, passed his second year's primaries with honors. Mr. Lowry obtained a percentage of over 70. He was the youngest of those who passed with honors. His friends in Acton will hear with much pleasure of his success at these examinations.

Chorus Club Concert.—The concert under the auspices of the Methodist Church Chorus Club, which was to be given on the evening of May 24th, and was postponed, has been fixed for Friday evening 30th June. A well-trained chorus of about thirty voices will give a number of selections and will be assisted by several Toronto artists, as well as home talent. A concert above the average is expected, and as good chorus singing is somewhat new in town it ought to be interesting.

Division Court Changes.—The Division Court of the County will meet on Thursday, 15th inst., in the Court House, Milton, to consider certain proposed alterations in several court limits. The proposal is to enlarge the areas of the First and Fourth Divisions by annexing to them parts of the Fifth Division, the latter being abolished. The limits of the Fourth Division may be further enlarged by the addition of a portion of the Third Division. The opinions of all interested persons will be heard and considered at the meeting of the Board. This will be of interest to Nassagaweya people as the proposal is to abolish the Court at Campbellville.

Peel's Oldest Resident Dead.—The oldest man in the county of Peel died on Wednesday of last week at over a hundred years. Mr. Wm. Goulding was the man who passed the century mark. Up to within a few months of his death he was able to get about. Last year he was able to saw wood for the house. Mentally and physically he was remarkably well preserved. He was a native of Cardiff, Wales, we believe, and came to Canada when a young man and settled a Streetsville. He was a stone mason by trade, and many of the old time mud brick houses were built by him in that neighborhood. Mr. Goulding's exact age is not known, but is placed at 101, 106 and more. There is no doubt that it exceeds 100, for he has a daughter aged 83 who was at the funeral on Friday. Deceased was twice married and is survived by his second wife. There are five daughters and four sons, two of whom, Geo. and William, are travellers for W. H. Storey & Son, of Acton. The departed centenarian was a fine athletic man in his youth.—Brampton *Banner*.

A Happy Wedding At St. Joseph's.—On Tuesday morning a very happy event took place in St. Joseph's Church, when Mr. John Teahan, of Guelph, was united in marriage to Miss Gussie Lamb, Acton. Mr. Teahan was assisted by Mr. James Lamb, of Toronto, and the bridesmaid was Miss Teresa Flahif, of Paris. The ceremony was performed by Rev. Father Feeny in the presence of a very large congregation, after which he celebrated nuptial mass. Miss M. Ryan, of Guelph, presided at the organ with exquisite skill. A full choir was present and did credit to themselves. The soloists were Mrs. John Kennedy, Miss Angela Tyrrell and Miss Minnie McIntosh. Miss Maria Feeny also rendered "The Holy City" in a most pleasing style. After the ceremony the wedding party with a number of friends were given a sumptuous breakfast at the home of Mr. Michael Lamb, the bride's uncle. The happy couple left on the 2.25 p. m. train for Chicago where they will spend their honeymoon, after which they will reside in Guelph. On Monday evening the choir of St. Joseph's presented Miss Lamb, who was formerly organist, with a pretty set of china and silverware.

ROLL OF HONOR.

Standing of Pupils at the May Examinations in the Public School.

The monthly examinations in the various departments last Friday resulted as follows:—

FIRST DEPARTMENT.

Senior V.—Edith Nicklin, 257; Bertie Speight, 250; Lillian Cameron, 210.

Junior V.—Wm. Laird, 228; Bebis Smyth, 216; Wm. Pearson and Benis Wallace, 198.

Senior IV.—Mabel Soper, 265; Ettie McDonald, 262; Ernest Wilson 210.

Junior IV.—Ida Laird, 230; Florence Soper, 205; Bertie Smith, 200.

Marks possible, 300.

T. T. MOORE, Teacher.

SECOND DEPARTMENT.

Senior III.—Jennie McQueen and Howland Brown, 222; Ethel Coleman, 216; Myrtle Matthews, 207.

Junior III.—Philip Holmes and Jennie Smith, 210; Harold Nicklin and Florence Murray, 201; Willie Smyth, 191.

Marks possible, 225.

C. MCPHAIL, Teacher.

THIRD DEPARTMENT.

Senior Class.—Vida Edgier, 198; Edna Stewart and Daniel Ritchie, 187; Annie Corry, 184.

Junior Class.—Myrtle Dills, 200; Mamie Agnew, 196; Edna Coon and Lois McLachlan, 190.

Marks possible, 200.

L. E. PATTERSON, Teacher.

FOURTH DEPARTMENT.

Senior Class.—Florrie Speight, 189; Vinnie Geddes, 190; Laura Cobb, 182.

Marks possible, 200.

Part II.—Maud Arthurs, 188; Freema Coleman, 181; Hazel Matthews and Grace McCall, 176. Marks possible, 200.

Junior.—Ada Ramshaw, 171; Bella Argyle, 160; Leonard Worden, 158.

Marks possible, 175.

R. F. MATTHEWSTONE, Teacher.

FIFTH DEPARTMENT.

Senior Part I.—Stella Gurney, 2[illegible]; Willie Hewson, 248; Jimmie Waller, 2[illegible].

Marks possible, 300.

Intermediate Part I.—Minnie McKeagney, Bertie McLean, 232; Fred Graham, 2[illegible].

Marks possible, 300.

Junior Part I.—Della Lawson, 2[illegible]; Part Equivalent, 200; Ella Burgess, 1[illegible].

Marks possible, 250.

E. H. MCQUEEN, Teacher.

You Try It!

If Holloway's Corn Cure fails to remove your corns, you can get the money back at any store for the asking.

REV. MR. GODDEN'S SOJOURN

At the Sanitarium at Clifton Springs N. Y.—An Interesting Letter.

Rev. J. K. Godden, M. A., the esteemed rector of St. Alban's Church in this town, who has been taking a course of treatment at the Clifton Springs Sanitarium, at Clifton Springs, N. Y., during the past month, and purposes remaining for some time, has favored the FREE PRESS with the following interesting description of his present surroundings, which our readers will all appreciate:

"The FREE PRESS comes to hand regularly and I read it with much interest looking forward to receiving it every week with pleasurable anticipation. I send you a brief account of the sanitarium which you may use in any way you please.

Although I have never been in the United States, or in a sanitarium before, yet I think this is one of the prettiest places I have ever been in. The village itself is an exceedingly pretty place, being situated on two opposite hills; houses stretching out into either side of the valley as well. The dwelling houses are altogether, with one or two exceptions, frame buildings, and the grounds around each beautifully kept. This fact struck me forcibly as soon as I came, for whilst we in our own dear little town in Canada—and here I say "Canada forever,"—pride ourselves on the cleanliness and beauty of the same, still we can easily take a lesson from such a village as this. The population is about 2,000 and almost every villager, from one owning a home similar in size to your own, to the most humble cottager, takes the greatest pride in having a pretty grassy lawn in front or at the side of his house, always nicely cut, and his house well painted in suitable colors.

The Episcopal Church—as the Church of England is called over here—stands on the brow of the east hill and is built of very fine stone. It is of a most beautiful design and is the handsomest ecclesiastical building in the town. The Methodist and Roman Catholic Churches also add to the beauty of the place.

With these attractive features the walks around the village are very pleasant indeed and are enhanced by the abundance of shade trees in the greater part of the village. The business part is not very prominent, yet considerable business seems to be done, though the stores are not large nor particularly attractive, yet neat in appearance.

Now, the one great motive power which keeps this town alive and makes it anything at all, is the sanitarium. Here we have a building of solid brick situated, not as you would expect on one of the hills, but in the valley, and thereby commanding a better control of the sulphur stream that makes its way through this part of the town. The building itself is a magnificent structure costing $450,000.00 and is fireproof from top to basement. The floors of the different departments are made either of beautiful Vermont and Georgia marble, or cement tilings, whilst the doors and window sills are covered with brass sheeting, thus giving the fiery element a poor chance for life.

It is marvellous how any mind could work out such a beautiful and commodious building, having under one roof all kinds of departments, parlors, library, chapel, dining rooms for guests, for servants, (who number 150) for nurses, three kitchens, and many other such rooms, down to the various kinds of bathrooms.

The grounds around the building, especially the part to the east, are most enjoyable places for the guests, where they can inhale plenty of fresh air and all the most disagreeable odors one ever imagined of the sulphur waters, chiefly in the evening when the air is full of them.

There is perhaps no more beautiful spot for rest and fresh air than the solarium. After having a hot sulphur bath, or salt rub, or massage, there is nothing so delightful as to take the elevator and fly to the top of the building and find yourself in an immense glass enclosure, where you can rest, or else go out on the open roof and their lie down upon a sofa and enjoy a delightful sun bath for an hour or so.

There are from 350 to 400 guests here all the year around; the majority are like those around the ancient pool of Bethesda, whilst many may be said to have the sanitarium craze and come to have a simple headache treated; but I must say, with very few exceptions, the worst of the cases have gone away wonderfully benefitted or entirely cured. Just here permit your correspondent to say that he is progressing very favorably and hopes to leave in the same "cured" condition.

I must not admit to say a word about the great feeder to this institution—the Sanitarium Farm. The farm is situated about a mile from the village and I took the pleasure of visiting it the other day. There you find, first of all a creamery which supplies the sanitarium with one hundred and twenty gallons of milk, eighteen gallons of cream, and ten gallons of ice cream a day. A beautiful herd of short-horn cattle, fully two hundred in number, of the Halstein and Gurnsey breeds, are here fed and pastured. But they do not supply all the milk used. The farmers around sell a large quantity to the institution also. Only one beef a week is killed from the herd—the main supply being brought from Chicago. The pork and hams are, however, obtained from a drove of two hundred hogs, which have comfortable quarters at the farm. The cost for milk and eggs amounts to over 29,000 a year; meat to over $22,000; and coal $10,000. The amount paid out for wages to employees and salaries to doctors exceeds $06,000 a year. Realising these large expenditures we can understand why their net receipts need to amount to over $630,000 per annum to meet all expenses. It need not be wondered at that the terms at this sanitarium are cheaper—though they seem dear enough—than those of other sanitariums, when it is known that it is not a money-making institution, but that its founder, Dr. Foster, a most philanthropic man, has arranged matters, that the institution is simply to pay its way, paying yearly interest, as well as to [illegible] itself.

I think a better institution of the [illegible] I have found—the different treatments [illegible] being excellent and the [illegible] rheumatism cured, and if there is a chance for a patient to get [illegible] and secure desired rest and restoration, it is to be found at Clifton Springs."

I am,
Yours truly,
J. K. GODDEN.

The Sanitarium, Clifton Springs, N. Y.

Fast Throbbing Headache.

Would quickly leave you if you used Dr. Agnew's Cure-for-the-Heart. Thousands of testimonials attest its marvelous efficacy in the worst cases of heart disease, palpitation, shortness of breath, pain in the side, dropsy, fainting, smothering, irregular pulse, and all forms of heart disease. Sold by Chas. [illegible], Druggist, Acton.

COMING AND GOING.

Visitors to and From Acton and Various Other Personal Notes.

The FREE PRESS invites all its readers to contribute to this column. If you or your friends are going away on a holiday trip or if you have friends visiting you drop a card to the FREE PRESS.

Miss Minnie Holmes, of Norval, was home for Sunday.

Miss Jessie McDonald, of Orangeville, is visiting friends in town.

Miss M. Ryan, of Guelph, visited Miss M. Feeny during the week.

Mrs. Bricker, of Berlin, spent a day or so with Acton friends this week.

Miss Lottie Speight is spending a few days this week with friends in Berlin.

Mr. Lawreson, of Dundas, spent a few days last week at the home of Councillor Clark.

Mrs W. H. Pearson, of Exeter, returned home last week after spending a week with friends in town.

Mr. and Mrs. A. Soper returned home Tuesday, after spending a few days visiting friends at Streetsville.

Dr. J. P. Coghlan was in Guelph on Tuesday, acting as best man at the marriage of his brother.

Mr. Fred W. Plank represented the Acton Disciples' Church at the Annual meeting at Toronto during the week.

Rev. S. S. Craig, formerly of Oakville, has been called to the pastorate of Zion Congregational Church, Toronto.

Misses McPhail, Patterson, and McQueen of the Public School, attended the Teacher's Convention at Burlington last week.

Mr. and Mrs. John Williamson, of Appelby, and Mr. J. Walker of Burlington, visited at the home of Mr. David Williamson last week.

Mr. Will Watkins, Guelph, has successfully passed his first years law examinations. His friends here will be pleased at his success.

Little Pills.

They also relieve Distress from Dyspepsia, Indigestion and Too Hearty Eating. A perfect remedy for Dizziness, Nausea, Drowsiness, Bad Taste in the Mouth, Coated Tongue Pain in the Side, TORPID LIVER. They Regulate the Bowels. Purely Vegetable.

Small Pill. Small Dose. Small Price.

Substitution
the fraud of the day.

See you get Carter's,
Ask for Carter's,
Insist and demand
Carter's Little Liver Pills.

Austria is the only empire in the world which has never had colonies or even transmarine possessions.

A Thousand Tongues

Could not express the rapture of Annie E. Springer, of 1125 Howard street, Philadelphia, Pa., when she found that Dr. King's New Discovery for Consumption had completely cured her of a hacking cough that for many years had made life a burden. All other remedies and doctors could give her no help, but she says of this Royal Cure—"It soon removed the pain in my chest and I can now sleep soundly, something I can scarcely remember doing before. I feel like sounding its praises throughout the Universe." So will every one who tries Dr. King's New Discovery for any trouble of the Throat, Chest or Lungs. Price 50 cents and $1.00 at J. D. McKee's; every bottle guaranteed.

Why should Benjamin marry Annie? Because he would be Bennie—fitted, she Annie—mated.

Topics Of The Day.

Every one is surprised at the rapidity and efficacy with which Nerviline—nerve-pain-cure—relieves neuralgia and rheumatism. Nerviline is a specific for all nerve pains and should be kept on hand by every family.

A girl who wouldn't harm a mouse will murder a song in a most heartless manner.

Flies and Human Beings

Are two distinct families and cannot live happily together.

Fit your windows and doors with Screens from Symons' and enjoy life alone.

Groceries.

Tomatoes 7c.
Corn 8c.
Salmon 10c. best red.
4 pkg. Corn Starch 25c.
Best American Coal Oil 18c.
Ready-Mixed Paints and Paris Green
at

SYTTON BROS.,
COR. MILL & MAIN STS. ACTON

Our June Appeal.

Chas. L. Nelles.

The Big Wall Paper Dealer in Guelph asks you to see the immense line of Wall Hangings and Window Shades at the drug store of,

J. D. McKEE, Acton.

He will quote you prices.
His prices are correct.
No one has better prices.
The prices fall the goods.

[illegible]
CHAS. [illegible]

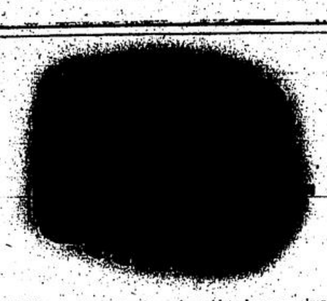

The taking of Photographs by Amateurs has of late been so simplified by improvements on Cameras and Photographing Chemicals that the work of taking pictures has become a favorite pastime with many young ladies and gentlemen. Of course the large majority only take them for the pleasure it gives themselves and others who desire their pictures, but many of these actually make a profit out of it, or at least make enough to pay for the material used and have the pleasure and the pictures to the good.

PRINGLE,
THE JEWELLER, GUELPH.

Keeps in stock CAMERAS and complete outfits of the best makers and during the past year has sold over fifty Cameras.

The prices run from fifty cents for the "Niagara Junior" up to say the reversible back Premos and Koronas at fifty dollars. We sell most at $5 and $10 though, and keep every kind of materials used. Our stock of Cameras is as large as any kept in any large city and are sold at the same prices. Send for Catalogue.

The Red Bird—Best To-Day and Good for Years.

A Dainty Wheel
For Dainty
Women.

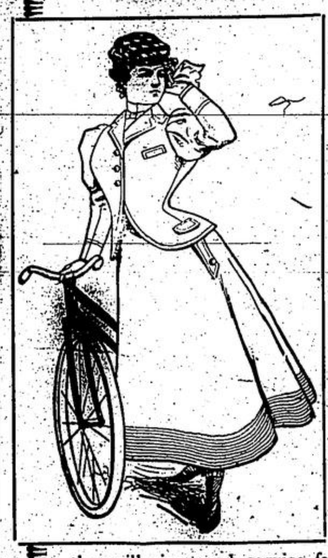

The daintiest bicycle creation of the year is our ladies'

Red Bird Special, Model 51.

Fitted with our new caged bearings it is delightfully easy running. Beautifully finished, and with every detail of construction given the most careful attention by thoroughly skilled mechanics, it is a wheel that is not only exceedingly handsome, but one that will give good service for years after the majority of wheels have been relegated to the scrap heap. The Peerless Brantford Red Bird is sold in every Canadian city and town from the Atlantic to the Pacific, and can be seen at your nearest Red Bird Agency. If you are a prospective bicycle purchaser you might make a tour of inspection to-day.

THE GOOLD BICYCLE CO., LIMITED.
J. D. McKEE, Agent.

713 1-2 Yards
Halifax Tweed
Grey, Fawn and Brown Mixtures,
and
Navy Blue Serge
go on sale to-day at
25c a Yard

We've sold you some good ones before but this lot beats any of them.

One price and that the lowest.

D. E. Macdonald & Bro.
GOLDEN LION, GUELPH.

The Best
is the Cheapest.

[illegible] PAINTS
are unequalled in quality, and the [illegible]
FRICTION
ARE THE BEST.
PRICES LOW.

[illegible] goods and [illegible] you.

THE GREENING WIRE CO.

Sold also by Canadian Hardware [illegible]

It Pays to Buy at Bollerts. It Pays to Buy at Bollerts

OUR GREAT JUNE
DRESS GOODS SALE

Will go with great vigor this week. The various lines are piled on separate tables, making them easy to inspect. Note the following list which is correct in every particular. The only pressure to buy is the pressure of irresistably low prices.

AT 10 CENTS.
Fancy Checks, 40 inches wide.
Cotton Henriettas, 36 in. wide.
Oatmeal Cloths, 30 inches wide.
The regular prices of the above run from 15c. to 30c. per yard.

AT 19 CENTS.
Fancy Tweeds, 40 inches wide.
Fancy Broches, 40 inches wide.
Cardinal, Navy, Green and Black Serges, 40 inches wide.
Usual price of above 25c. to 35c.

AT 25 CENTS.
Pure Wool Cashmere, 44 inches wide.
Light tone Small Checks, 40 inches wide.
Scotch Tartans, 30 inches wide.
Black Alpacas, Brocades, small figures, 44 inches wide.
Worth 35c. to 50c. per yard.

AT 29 CENTS.
Shot Mohairs, 48 inches wide.
Silk Effects Brocades, 42 inches wide.
Small Check Tweeds, 40 inches wide.
Black Brocades, Figures and Serges.
Many goods in the above pile are worth 65c. per yard.

AT 39 CENTS.
Black Goods in many different makes.
Traverse Stripes and elegant Costume Cloth.
Fancy Checks and Figures in many different kinds.
Silk Warp Brocades, Elegant Tweed Effects.
This is a grand line containing many goods worth 75c. per yard.

AT 49 CENTS.
Rich plain and figured Black Goods.
Colored Brocades, very rich.
Covert Street Suitings.
Fancy Costume Lengths, silk warp and mohair effects.
This is a superb collection of really beautiful goods of great merit, in prices from 75c. to 90c. per yard.

AT 58 CENTS.
Fancy French Crepons.
French Figured Henriettas.
French Wool Serges.
Rich Black Materials.
No richer goods at $1 per yard are being shown in the city to-day than are contained in this grand line.

E. R. Bollert & Co.,
25 and 27 Wyndham St., GUELPH.

Hot Weather Goods.
Ladies Hot Weather Underwear

We're prepared as never before to meet the demands of the season.

Extra value in

Ladies' Gowns.
Ladies' Skirts.
Ladies' Shirt Waists.
Hot Weather Corsets.
New Fast Black Hosiery.
Special value in Wash Goods.
The up-to-date store for Gent's Fnrnishings.

GURNEY & CO.,
Mill St., Acton.

Store closes MONDAY, TUESDAY, and THURSDAY evenings at 6 o'clock.

A DECIDED AIR of DISTINCTION

Characterizes the man who wears our swell style in FINE HATS. You can pick our fine quality, fashionable block and rich colors in Derbys, Alpines and Blacks from the crowd every time. For style and finish they are unexcelled. Our

DERBYS AT $2.00, $2.50
AND OUR * * *
LIGHT FEDORAS AT $2.50

Are prices that should tempt the good dresser, and they do, judging by our Hat Sales this season.

One Price Only. R. E. Nelson, Merchant Tailor and Men's Furnisher.
GUELPH.

Oxford Shoes.

Low Shoes the Proper Footwear for Summer. Popular Styles at Big Reductions.

Ladies' at .....$ .75
Ladies' at .....$ .90
Ladies' at $1.00

To-day, Tuesday we put on a special Ladies' Chocolate Oxford, Vesting Top, American manufacture, $2.50 Shoe for $1.25.

NEILL,
THE SHOE MAN, Guelph.
We give Trading Stamps. 8 Stores.