Lungs?

In the Back?
Then probably the kidneys.
In the Chest?
Then probably the lungs.
In the Joints?
Then probably rheumatism.

No matter where it is, nor what kind; you need have it no longer. It may be an hour, a day, or a year old; it must yield to

Dr. Ayer's Cherry Pectoral

Immediately after applying it you feel its soothing, warming, strengthening power.

It quiets congestion; draws out inflammation.

It is a new plaster.

A new combination of new remedies. Made after new methods. Entirely unlike any other plaster.

The Triumph of Modern Medical Science.

The Perfected Product of years of Patient Toil.

Placed over the chest it is a powerful aid to Ayer's Cherry Pectoral in the treatment of all throat and lung affections.

Placed over the stomach, it stops nausea and vomiting; over the bowels, it controls cramps and colic.

Placed over the small of the back, it removes all congestion from the kidneys and greatly strengthens weakness.

For sale by all Druggists.
J. C. Ayer Co., Lowell, Mass.

The Acton Free Press.

THURSDAY, MAY 4, 1899.

The Young Folks.

A BICYCLE TEA.

Miss Mary McGowan McGee
Said she'd give a bicycle tea.
"I have thought it all out,"
She said, "and no doubt,
A social success it will be;
Beautifully odd—a bicycle tea!"

Miss Mary McGowan McGee
Said unto his servant Suzee,
"Each wheel as it comes you take in,
And plain on each wheel you will pin
The name of the owner—ah, me,
Odd, O how odd it will be,
Brilliantly odd—a bicycle tea!"

Miss Mary McGowan McGee,
She gave her bicycle tea;
Then her guests said Good-bye and Adieu,
And away on their wheels they all flew——
Or,—well each tire had been pricked as you see,
Clean through by sagacious Suzee.

Miss Mary McGowan McGee,
She cried o'er her bicycle tea;
"I'd thought it all out,"
She said, "who could doubt,
That a social success it would be!"
Then she laughed, "Yes, it was odd," said she,
"Anyway, it was odd," said she.

SUNDAY SCHOOL GEMS.

Stories of strange and amusing answers given to examination questions are frequently told, but we do not so often see recorded the equally surprising answers given by children in Sunday schools, and yet they are frequently original enough.

A teacher, lately wishing to turn the young idea toward the mission field, asked, "What are good men called who leave their homes and go to foreign lands to teach the heathen?"

"Prodigal sons," was the prompt and triumphant reply.

A class of boys when asked, "What were the ten plagues?" answered with more fervor than gallantry, "The ten virgins, sir."—Westminster *Gazette.*

There is not a more dangerous class of disorders than those which affect the breathing organs. Nullify this danger with Dr. Thomas' Eclectric Oil—a pulmonic of acknowledged efficacy. It cures lameness and soreness when applied externally, as well as swelled neck and crick in the back; and as an inward specific, possesses most substantial claims to public confidence.

There is nothing truly "God-forsaken" in the world.

Dr. J. D. Kellogg's Dysentery Cordial is prepared from drugs known to the profession as thoroughly reliable for the cure of cholera, dysentery, diarrhœa, griping pains and summer complaints. It has been used successfully by medical practitioners for a number of years with gratifying results. If suffering from any summer complaint it is just the medicine that will cure you. Try a bottle. It sells for 25 cents.

It is always easier to recognize a debtor, than a creditor.

Weak Women

Can be made strong and healthy by Milburn's Heart and Nerve Pills. Miss Skullion, 50 Turner St., Ottawa, says: "Milburn's Heart and Nerve Pills enriched my blood, strengthened my nerves and restored me to health and vigor."

Love's flowers are our feelings; its fruits are our deeds.

Ask your doctor how many preparations of cod-liver oil there are.

He will answer, "Hundreds of them." Ask him which is the best. He will reply, "Scott's Emulsion."

Then, see that this is the one you obtain. It contains the purest cod-liver oil, free from unpleasant odor and taste. You also get the hypophosphites and glycerine. All three are blended into one grand healing and nourishing remedy.

50c. and $1.00, all druggists.
SCOTT & BOWNE, Chemists, Toronto.

BICYCLES AND DOGS.

The Civil Tribunal of the Seine recently decided a point which will be of intense interest to cyclists who have been pestered and worried by barking and snapping dogs along the path of the city and country roads. The Paris court has decided that the owners of the dogs may be held responsible for injuries received by bicyclists, when falls are due to the dogs.

The test case was that of a dog belonging to a resident of the Bougival, who ran after the wheelman, barking and snapping at his feet and legs.

In chasing the troublesome animal the cyclist lost his balance, fell from his wheel and broke a very valuable cigarette case which he carried in his pocket.

The cyclist claimed 500 francs damages from the owner of the annoying animal. The case was hotly contested, as it was looked upon as a test one, and the court finally awarded the plaintiff 200 francs damages.

USUALLY THE CASE.

There was once a poor boy who while walking along saw a pin on the pavement before him. Quickly the little lad staid his steps and picking up the pin stuck it carefully and securely in his coat.

A rich man chancing to pass at that time saw the action, and was much impressed by it, so much so that he took the boy into his bank and finally adopted him.

Thirty years have passed and the erstwhile poor boy is a South African millionaire. The other day he drew a check for £2,000 and gave it to a former schoolmate who had not prospered in the race of life.

"All that I am now I owe to you, John," said the millionaire.

"But I don't understand," stammered the beneficiary.

"Simple enough. If I hadn't hated you so at school, I should never have picked up that pin to put on your seat."—*Pearson's.*

DON'T BLAME THE WAVES.

"What did Clara say, the second day out, when she was so seasick?"

"She said the man who was rocking the boat that way was no gentleman and she would like to tell him so."

MAY BURDENS AND PERILS.

Disease and Ill Health Should Be Banished This Month.

Paine's Celery Compound is the World's Great Health Restoring Agent.

It matters not whether your trouble be rheumatism, neuralgia, kidney disease, dyspepsia, nervous prostration or some nasty blood disease, Paine's Celery Compound possesses virtues sufficient to meet your case and overcome your sufferings.

Diseases of any kind that have manifested themselves in the winter, and have fastened their deadly grip in the spring months, are terribly perilous to life, if allowed to run into the heat of summer. This is the time to grapple with disease, and Paine's Celery Compound is the only sure friend and helper of the sick.

The work of disease banishing and health restoring already accomplished this spring in Canada by Paine's Celery Compound is marvellous and astonishing, judging from the many letters received by cured people, supported by the endorsation of leading druggists and merchants to whom the cured people are known.

Paine's Celery Compound is the only medicine that can honestly claim public recognition. Its work is never-failing and sure. It first cleanses the blood, causing the life-stream to run pure in every artery and vein of the body. It quickly restores lost strength; it gives perfect digestive vigor; sweet sleep and lasting health.

The great wind which breaks down the sturdy trees whose growth has been for centuries or more, leaves the pliant saplings unharmed.

Pain in the Back.

"I suffered with pain in the back for over a year and could not get it cured. Three bottles of Hagyard's Yellow Oil removed the pain entirely." Marshal Miller, McGregor P. O., Man.

It does not change the truth to look at it with colored glasses.

The Spring Months

Are most likely to find your blood impure and lacking in the red corpuscles which enable it to carry nourishment to the nerves and other organs. Therefore you feel weak, tired and listless and are troubled with spring humor. Relief is given by Hood's Sarsaparilla which purifies, enriches and vitalizes the blood.

Hood's Pills cure biliousness. Mailed for 25 cents by C.I. Hood & Co., Lowell, Mass.

Even in private we are overheard by God.

Mother Graves' Worm Exterminator does not require the help of any purgative medicine to complete the cure. Give it a trial and be convinced.

Bigotry is not peculiar to religion.

CASTORIA

For Infants and Children.

The fac-simile signature of Chas. H. Fletcher is on every wrapper.

The fairest joys bloom where the bitterest tears have fallen.

Severe Salt Rheum.

"Burdock Blood Bitters cured me of Salt Rheum 3 years ago, and I have had no return of it since. I was so bad with it I could not sleep. It only took two bottles of B.B.B. to effect a cure." Mrs. Welch, Greenbank, Ont.

If a man were to wait for experts to argue on his plan of action, he might be able to carry it out in some far distant period of eternity.

Mr. T. J. Humes, Columbus, Ohio, writes: "I have been afflicted for some time with Kidney and Liver Complaints, and find Parmelee's Pills the best medicine for these diseases. These Pills do not cause pain or griping, and should be used [illegible] Pills in the house of [illegible] purity and [illegible] is pleasant, agreeable [illegible]

A NERVOUS BREAK DOWN.

Almost a Physical Collapse, but Completely Restored by South American Nervine.

Mrs. Geo. F. Quackenbush, of 340 Victoria Street, Toronto, was gradually breaking down under an attack of extreme nervous prostration. Her appetite had left her; she suffered from insomnia. Here are her own words as she wrote them: "I took doctor's advice, but received no benefit. I commenced using South American Nervine, and three bottles worked a marvellous change in me. My appetite came back, I sleep soundly, and my general health is as perfect as ever it was. It is a pleasure to recommend so worthy a remedy."

Sold by A. T. Brown.

When a man gets so busy that he doesn't find time to think, he usually does something.

TOO WEAK TO ...SEW...

An Ottawa Lady Relates Her Experience for Benefit of Others.

Mrs. William A. Holmes, 530 Concession St., Ottawa, Ont., testifies as follows: "For some years past I was greatly troubled with weakness both of the nerves and heart. My heart would beat very irregularly, sometimes throbbing, and at other times seeming to go up into my throat, thus causing a terrible smothering sensation. Finally I grew so weak that I could not sew. Although I tried many remedies I could obtain no relief, and was almost in despair of a cure.

"One day, however, I heard of Milburn's Heart and Nerve Pills and began to use them, and am now better than I have been for years. I work right along now, and the pains and palpitation have left me, much to my relief. My blood seems to be enriched and full of vitality, and my entire system is in a healthy and vigorous state."

HOW TO STOP IT.

"There is a cat who sits every night on our fence," he explained to the lawyer, "and he yowls and yowls. Now, I don't want to get into any trouble with my neighbor, but I would like to know if I am not justified in putting a stop to it."

"Certainly," replied the lawyer.

"I am well within my rights if I shoot the cat, then?" he inquired gleefully.

"Um—well, I would hardly say that," answered the lawyer. "The cat does not belong to you, as I understand it?"

"No."

"And the fence does?"

"Yes."

"Well, then, I think I may safely say that you have a perfect right to tear down the fence."

A YANKEE TEACHER'S GALL.

Some people on the other side of the line are carrying their insane desire to degrade Spain pretty far. An exchange says a gentleman visited a school in New York State a few days ago, when he happened to pick up a geography lying on a desk of one of the pupils. He noticed that the map of Spain had been cut out of the book.

"Why is this?" the visitor asked.

"O," replied young Uncle Sam; gleefully, "the teacher told us to cut it out, there is no Spain now."

"When did Spain cease to exist?" the visitor enquired.

"Oh, last summer!" was the reply.

And not one of the 30 text books in the school contained a map of Spain.

A girl isn't necessarily an angel because she is flightly.

Liver troubles, biliousness, sallow complexion, yellow eyes, jaundice, etc., yield to the curative powers of Laxa-Liver Pills. They are sure to cure.

Pain Ceased First Day.

Mrs. Mary O'Dell, 262 Dunn Ave., Toronto, writes: "I have used Milburn's Rheumatic Pills and they cured me of a severe attack of Rheumatism. The pain ceased after the first day's trial of the remedy."

The individual who stands still is sure to lose ground.

Women Need Not Suffer

From those terrible side aches, back aches, headaches and the thousand and one other ills which make life full of misery.

Most of these troubles are due to impure, imperfectly filtered blood—the Kidneys are not acting right and in consequence the system is being poisoned with impurities.

DOAN'S KIDNEY PILLS

are daily proving themselves woman's greatest friend and benefactor.

Here is an instance:

Mrs. Harry Fleming, St. Mary's, N.B., says: "The use of Doan's Kidney Pills restored me to complete health. The first symptoms I noticed in my case were severe pains in the small of my back and around the loins, together with general weakness and loss of appetite.

I gradually became worse, until, hearing of Doan's Kidney Pills, I got a box from our druggist.

I am pleased to testify to their effectiveness in correcting the troubles from which I suffered.

Hospital doctors are merely ward healers.

For internal or external use Hagyard's Yellow Oil cannot be excelled as a pain relieving and soothing remedy for pain.

Charity as a cloak often proves a misfit.

YEARS OF TORTURE

Helped in A Trice and Permanently Cured.

Persistent use of Dr. Agnew's Ointment will eradicate almost every kind of skin disease. No matter how long standing, or distressing, it allays irritation with one application. Its the quickest cure known for eczema and salt rheum, and will cure blind, bleeding or itching piles in from 3 to 5 nights. Sold by A. T. Brown.

The great wonder is not His miracles, but the Miracle of Himself.

Worms cannot exist either in children or adults when Dr. Low's Worm Syrup is used. 25c. All dealers.

God cannot help the man who does not feel the need of his help.

Beware of substitutes or imitations of the genuine Dr. Fowler's Extract of Wild Strawberry, most of these are absolutely dangerous.

An up-to-date woman says her husband is the very latest thing out.

Dr. Von Stan's Pineapple Tablets at All Druggists, 35c. a Box—60 Tablets.

CHAPTER V.

1. Have ye heartburn?
2. Have ye sour stomach?
3. Have ye distress after eating?
4. These are signs of advancing dyspepsia.

At this stage the trouble is easily cured.

5. Dr. Von Stan's Pineapple Tablets give instant relief. They aid digestion and banish the cause which produces Dyspepsia. These tablets come sixty in a box—sold at all druggists, price 35 cents.

Dr. Von Stan's Pineapple Tablets are pleasant to the taste, convenient as a vest-pocket remedy to relieve distress after eating, and for all derangements of the stomach. They quickly cure the worst forms of dyspepsia. Sold by A. T. Brown.

The man who fights and runs away may live to run another day.

Dr. Low's Worm Syrup is such a simple, safe and effectual remedy for worms of all kinds, that no other should be used. No purgative needed afterwards. Price 25c.

The man who wants loyalty from his employees should remember that most men are loyal to a dollar.

THE ELEPHANT'S JOKE.

A very amusing story is told of an elephant and a constable. The day was very windy, and the constable stood in the shelter of a large building looking in an opposite direction from that in which the elephant was appearing. The circus had given its performance for the week, and men and animals were on their way to the next town. The performing elephant was started in advance of the others. He and his keeper were walking quietly along in the very early morning. The only disturbance was the elephant's apparent determination to walk on the footpath. His keeper drove him from the sidewalk several times, but, like a mischievous little boy, back he would go. When the elephant reached the corner where the constable was he touched the constable on the arm with his trunk. The constable, turning saw the huge beast at his shoulder, and frightened almost to death, began running down the street, and the elephant after him. The keeper called and called, but the animal paid no attention. The elephant ran until he reached an open gateway into which the constable rushed, shutting the iron gate behind him. The keeper says that the elephant fairly chuckled, as though he had had a great deal of fun.

SHE WANTED THE WHOLE THING

An instant later the storm burst upon them.

"Oh, Rose," he cried, "in this supreme moment will you not say you love me?"

"No," answered the brave girl, not forgetful of her maidenly reserve. "For while the tempest howls through the rigging and the ship threatens to founder every moment the waves do not as yet roll mountain high."

As for the man, such was his chagrin that he hadn't the presence of mind to whistle for more wind.

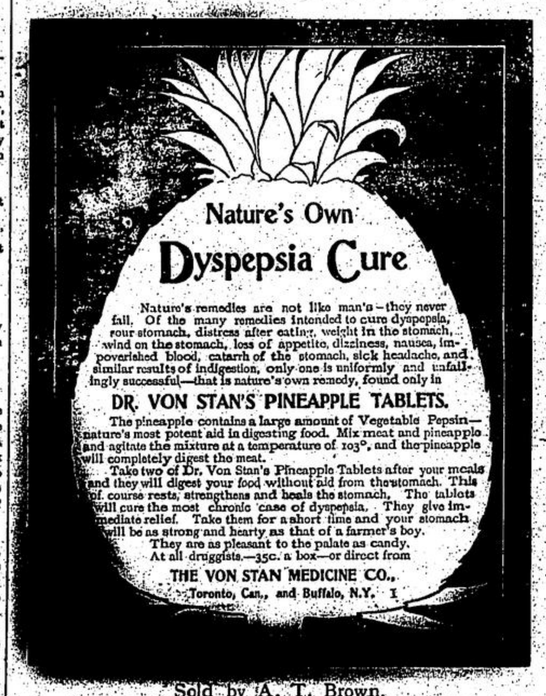

Sold by A. T. Brown.

Any fool can talk, but only wise men know how to think.

WEALTH COULDN'T SAVE HIM.

Deadly Kidney Disease Had Him in its Clutch---South American Kidney Cure Snapped the Cord and Made Him Whole Again.

A young man, a son of one of Canada's wealthiest citizens, two years ago contracted kidney disease by taking a cold plunge in the lake when the body was overheated. Specialists could diagnose but could not cure the malady, and when half the globe had been travelled in hope of help and a cure he returned to his home apparently with but a short time to live, but the printed testimony of the cure of a school boy day acquaintance attracted him to South American Kidney Cure. He procured it and persisted in its use, and although it was a stubborn case, to-day he is well and healthy. Sold by A. T. Brown.

Is the moon any less beautiful or useful because it shines by reflected light.

Milburn's Sterling Headache Powders are easy to take, harmless in action and sure to cure any headache in from 5 to 20 minutes.

The far-seeing man usually sees so much that he is too timid to undertake anything.

Dyspepsia and Indigestion.—C. W. Snow & Co., Syracuse, N. Y., write; "Please send us ten gross of pills. We are selling more of Parmelee's Pills than any other pill we keep. They have a great reputation for the cure of Dyspepsia and Liver Complaint." Mr Chas. A. Smith, Lindsay, writes: Parmelee's Pills are an excellent medicine. My sister has been troubled with severe headache, but these pills have cured her.

There never was, and never will be, a universal panacea, in one remedy, for all ills to which flesh is heir—the very nature of many curatives being such that were the germs of other and differently seated diseases rooted in the system of the patient—what would relieve one ill, in turn would aggravate the other. We have, however, in Quinine Wine, when obtained in a sound unadulterated state, a remedy for many and grievous ills. By its gradual judicious use, the frailest systems are led into convalescence and strength, by the influence which Quinine exerts on Nature's own restoratives. It relieves the drooping spirits of those with whom a chronic state of morbid despondence and lack of interest in life is a disease, and, by tranquilizing the nerves, disposes to sound and refreshing sleep, imparts vigor to the action of the blood, which, being stimulated, coursed throughout the veins, strengthening the healthy animal functions of the system, thereby making activity a necessary result, strengthening the frame, and giving life to the digestive organs, which naturally demand increased substance—result, improved appetite. Northrop & Lyman, of Toronto, have given to the public their Quinine Wine at the usual rate, and, guaged by the opinion of scientists, this wine approaches nearest perfection of any in the market. All druggists sell it.

If a painting is not a work of art, it is a work of art to sell it.

DR. WOOD'S

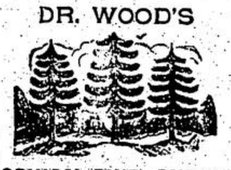

NORWAY PINE SYRUP.

A positive cure for all Throat, Lung and Bronchial diseases.

Healing and soothing in its action.

Pleasant to take, prompt and effectual in its results.

Mr. Chas. Johnson, Bear River, N.S., writes: "I was troubled with hoarseness and sore throat, which the doctor pronounced Bronchitis and recommended me to try Dr. Wood's Norway Pine Syrup. I did so, and after using three bottles I was entirely cured."

Take a Laxa-Liver Pill before retiring. Twill work while you sleep without a gripe or pain, curing biliousness, constipation, sick headache and dyspepsia and make you feel better in the morning. Price 25c.

Hunger may sharpen the wits, but it puts a rough edge on the temper.

Permanent Cure of Salt Rheum.

The permanent cure after permanent cure that is being published week by week has placed Burdock Blood Bitters far above all other remedies in the estimation of the sick and suffering.

Even the severest and most chronic diseases that other remedies fail to relieve yield to the blood purifying, blood enriching properties of B.B.B.

Salt Rheum or Eczema—that most stubborn of skin diseases, which causes such torture and is so difficult to cure with ordinary remedies—cannot withstand B.B.B.'s healing, soothing power.

The case of Mrs. Jas. Sanderson, Emerson, Man., shows how effective B.B.B. is in curing Salt Rheum at its worst, and curing it to stay cured.

This is what she wrote:

"Burdock Blood Bitters cured me of a bad attack of Salt Rheum three years ago. It was so severe that my finger nails came off. I can truly say that I know of no more valuable medicine in the world than B.B.B. It cured me completely and permanently, as I have never had a touch of Salt Rheum since."

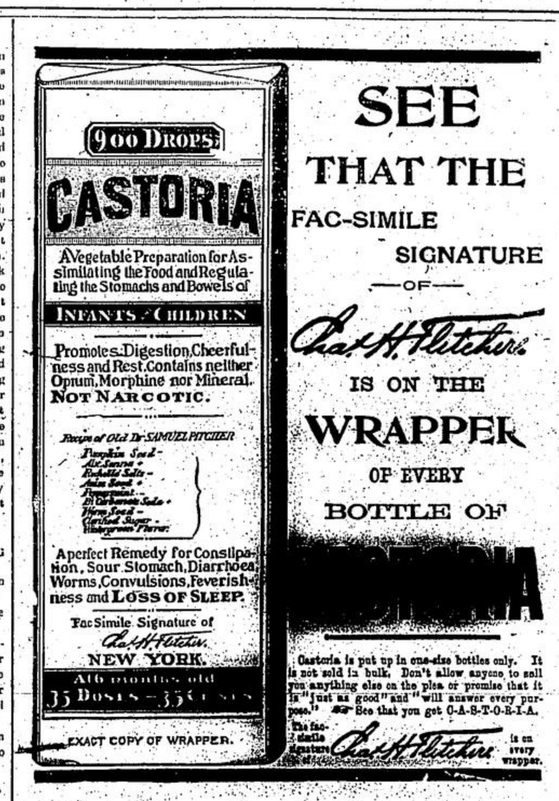

EXACT COPY OF WRAPPER.

SEE THAT THE FAC-SIMILE SIGNATURE —OF— Chas. H. Fletcher IS ON THE WRAPPER OF EVERY BOTTLE OF CASTORIA

Castoria is put up in one-size bottles only. It is not sold in bulk. Don't allow anyone to sell you anything else on the plea or promise that it is "just as good" and "will answer every purpose." See that you get C-A-S-T-O-R-I-A.

The fac-simile signature Chas. H. Fletcher is on every wrapper.

BEST STEEL WIRE — GALVANIZED

Manufactured and Sold by
THE ONTARIO WIRE FENCING CO., L
Picton, Ontario.

The Best Is the Cheapest.

McMullen's Poultry Nettings are unequalled in quality, and their .....

.... FENCINGS ....

ARE THE BEST.

PRICES LOW.

Hardware Merchants sell these goods and can supply you. If they fail you write the Manufacturers at Picton.

THE B. GREENING WIRE CO.,
GENERAL AGENTS: HAMILTON AND MONTREAL.
Sold also by Canadian Hardware Jobbers.

You Can Get It!

A Parlor Suite
A Sideboard
A Bedroom Set
An Extension Table
A Lounge, a Stand, a Mattress and Springs
Or any other article in furniture requirements,

AT A LIVING PROFIT ONLY.
ALL GOODS DELIVERED.

Undertaking....

In all its branches.
Calls day or night attended.
Coffins delivered.
Prices to suit every ones needs.

J. A. SPEIGHT & CO. Acton.

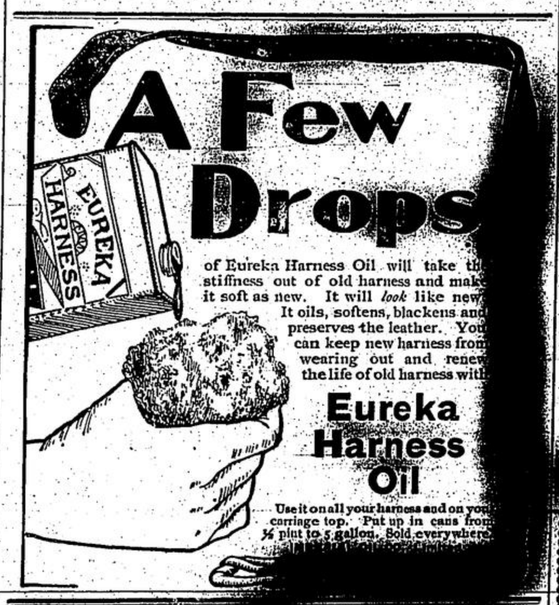

of Eureka Harness Oil will take the stiffness out of old harness and make it soft as new. It will *look* like new. It oils, softens, blackens and preserves the leather. You can keep new harness from wearing out and renew the life of old harness with

Eureka Harness Oil

Use it on all your harness and on your carriage top. Put up in cans from ½ pint to 5 gallon. Sold everywhere.

Maple Leaf GRAIN GRINDERS.

TWO SIZES FOR ANY POWER.

No. 1 has inch rever ble burrs. No. 2 has inch single burrs.

Both have ll-bearing r plates, d springs d shake feed. Grind fine and fast with least power. Always guaranteed. A trial given. Hundreds in use.

Gold Shapely & Muir Co. Limited. anford Ont

Agent for [illegible] Smith's [illegible] Wagons [illegible]

A complete line of Farm Implements and all kinds of Repairs.

In my absence Mr. John T. Elliott, who resides on the property, will attend to the wants of customers.

JOHN McQUEEN.

RAILWAY TIME TABLE

GRAND TRUNK RAILWAY

GOING WEST.		GOING EAST.	
Mail	10 02 a.m.	Express	6 35 a.m
Express	2 25 p.m.	Express	10 50 a.m
Mail	7 15 p.m.	Mail	6 14p.m
		Mixed	10 03 p.m

TIME OF CLOSING MAILS.

Going West—9 40 a.m. and 6 50 p.m.
Going East—10 25 a.m. and 5 50 p.m.

This time table went into effect on Monday May 16th, 1898.

W. BARBER & BROS.
PAPER MAKERS,
GEORGETOWN, ONT.
MAKE A SPECIALTY OF
Machine Finished Book Papers
—AND—
HIGH GRADE WEEKLY NEWS.

The paper used in this journal is from the above mills

WM. BARBER & BROS

Bring your Custom Logs in and Take the Lumber Home with You.

SAYERS'
Lumber & Planing Mills, Nassagaweya,

P. SAYERS, Proprietor,

Has constantly on hand a full line of Lumber, Lath, Shingles, Cedar Posts, Wood, Etc. Custom Logs and Bill Stuff cut to order on short notice. Planing and Matching done to the best of satisfaction. Prices very cheap and made to suit the customer's pocket.

P. SAYERS.

Two Kinds of Men

There are two kinds of men to be found everywhere — those who are obliged to dress roughly while at work and those whose occupation involves no difference in attire. For the laborer we have heavy, substantial boots; for the business man comfortable, sensible shoes; for the boys and girls good knockabouts; and for the ladies the latest novelties in footwear.

OUR SPRING STOCK

is now coming in and embraces goods sure to please our customers as to style, quality and prices.

CALL AND SEE OUR NEW LINES

W. WILLIAMS,
MILL ST.

50 YEARS' EXPERIENCE
TRADE MARKS
DESIGNS
COPYRIGHTS &c.

Anyone sending a sketch and description may quickly ascertain our opinion free whether an invention is probably patentable. Communications strictly confidential. Handbook on Patents sent free. Oldest agency for securing patents.

Patents taken through Munn & Co. receive special notice, without charge, in the

Scientific American.

A handsomely illustrated weekly. Largest circulation of any scientific journal. Terms, $3 a year; four months, $1. Sold by all newsdealers.

MUNN & Co. 361 Broadway, New York
Branch Office, 625 F St., Washington, D. C.

PATENTS PROMPTLY SECURED.

Write for our Interesting Books "Inventor's Help" and "How you are swindled." Send us a rough sketch or model of your invention or improvement and we will tell you free our opinion as to whether it is probably patentable. We make a specialty of applications rejected in other hands. Highest references furnished.

MARION & MARION
PATENT SOLICITORS & EXPERTS
Civil & Mechanical Engineers, Graduates of the Polytechnic School of Engineering, Bachelors in Applied Sciences, Laval University, Members Patent Law Association, American Water Works Association, New England Water Works Assoc. U. S. Surveyors Association, Assoc. Member Can. Society of Civil Engineers.
OFFICES: NEW YORK LIFE BLDG., MONTREAL, CAN. ATLANTIC BUILDING, WASHINGTON, D.C.

720 BOTTLES!!

This is a good many, but as it is

WYETH'S Malt Extract

WON'T LAST LONG.

NURSING MOTHERS: it is the best tonic. Produces a copious flow of milk and strengthens the whole system.

CHILDREN: Makes the little ones healthy and strong.

INVALIDS: it is a refreshing tonic beverage, giving strength and tone to the system and thus helping to throw off the illness of whatever nature it may be.

DYSPEPTICS: it produces a relish for food—acts as a digestive—and fortifies and strengthens the system.

FULL DOZEN, $3.50.

A. T. BROWN, Chemist & Druggist.