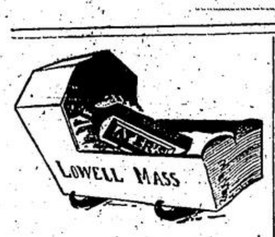

Fifty Years Ago.

This is the cradle in which there grew
That thought of a philanthropic brain;
A remedy that would make life new
For the multitudes that were racked with pain.
'Twas sarsaparilla, as made, you know
By Ayer, some 50 years ago.

Ayer's Sarsaparilla

was in its infancy half a century ago. To-day it doth "bestride the narrow world like a colossus." What is the secret of its power? Its cures! The number of them! The wonder of them! Imitators have followed it from the beginning of its success. They are still behind it. Wearing the only medal granted to sarsaparilla in the World's Fair of 1893, it points proudly to its record. Others imitate the remedy; they can't imitate the record.

50 Years of Cures.

The Acton Free Press

THURSDAY, SEPTEMBER 23, 1897

The Young Folks.

THE SPELLING LESSON.

The teacher sat in her high-backed chair,
Her chair so straight and tall;
Her eyes went flashing to and fro
Among the children small.
At last she spoke, and "Billy boy!
Now answer, Billy Boloe,
And tell me quickly, what does C-O-W spell?" quoth she.

Then up went Patty's hand,
Up went Matty's hand,
Up went Freddy's hand, too;
But poor little Billy,
He was so silly,
He didn't know what to do.

The teacher smiled her pleasant smile,
And shook her small, wise head.
"Be quiet, all! for I am sure
That Billy knows!" she said.
"Put on your thinking-cap, my child,
And tie it very tight;
Then C-O-W will not trouble you,
And you will say it right."

But up went Patty's hand,
Up went Matty's hand,
Up went Freddy's hand, too,
And poor little Billy
He was so silly,
He didn't know what to do.

But when the children 'gan to laugh,
And fun at him 'gan poke,
Poor Billy thought it might not be
So much worse if he spoke.
So lifting up his fearful eyes
All sad and timorously,
"Sure C-O-W, must spell,
"Sobble-you!"
Thus spoke Billy Boloe.

Then out laughed Matty,
And out laughed Patty,
And out laughed Frederick,
too;
But 'poor' little Billy,
He felt 'so' silly,
He didn't know 'what'—To—
DO!!!

—LAURA E. RICHARDS.

REMARKBBLE INCIDENT.

Two Americans who were crossing the Atlantic, met in the cabin on Sunday night to sing hymns. As they sang the last hymn, "Jesus, lover of my soul," one of them heard an exceedingly rich and beautiful voice behind him. He looked around, and although he did not know the face, he thought that he knew the voice, so when the music ceased, he turned and asked the man if he had not been in the Civil War. The man replied that he had been a Confederate soldier. "Were you at such a place on such a night?" asked the first. "Yes," he replied, "and a curious thing happened that night which this hymn has recalled to my mind. I was posted on sentry duty near the end of a wood. It was a dark night and very cold, and I was a little frightened because the enemy were supposed to very near. About midnight, when everything was very still, and I was feeling homesick and miserable and weary, I thought that I would comfort myself by praying and singing a hymn. I remember singing this hymn:

"All my trust on thee is stayed
All my help on thee I bring;
Cover my defenseless head
With the shadow of thy wing."

After singing that a strange peace came down upon me, and through the long night I felt no more fear."

"Now," said the other, "listen to my story. I was a Union soldier, and was in the wood that night with a party of scouts. I saw you standing, although I did not see your face. My men had their rifles focused upon you, waiting the word to fire, but when you sang out,

"Cover my defenseless head
With the shadow of thy wing,"

I said: "Boys, lower your rifles; we will go home."

KIND APPRECIATIVE WORDS.

I wonder why we are so chary of kind, appreciative words! It costs so little to give encouragement and joy to our fellows. A multitude of appreciative thoughts concerning our friend may be hidden in our hearts, but how seldom do they find expression. We may laud his excellence to others, but never a word of praise reaches his ear. Many a despondent soul would be cheered and helped over a desperately hard place if only some one would whisper a heartening word. It is wonderful how a particularly gloomy outlook may be brightened by a timely appreciation of our struggles and triumphs. I do not mean flattery or fulsome praise, but genuine appreciation. Give expression to your appreciation of the virtues and achievements of your dear ones in the home circle as well as of those outside.

SOME QUEER FACTS.

No queerer combination of queer names has lately been reported than this: At a dedication on a church recently the subscribers included Mr. Senseman, Mr. Foet, Mr. Sourbeer and Mrs. Pancake. And a lady of the same church said that she was once connected with a Sunday School which contained at the same time three scholars, named respectively, Porter, Ale and Sarbeer. One in Maryland, a lady, during a religious gathering, entertained three guests, strangers to her and to each other, named Mrs. Sprinkle, Mrs. Shower and Mrs. Storm.

NANSEN, THE ARCTIC EXPLORER'S CARRIER PIGEON.

One day a carrier pigeon tapped at the window of Mrs. Nansen's home at Christiana. Instantly the window was opened, and the wife of the famous arctic explorer in another moment covered the little messenger with kisses and caresses.

The carrier pigeon had been away from the cottage thirty long months, but had not forgotten the way home. It brought a note from Nansen, stating that all was going well with his expedition in the polar regions.

Nansen had fastened a message to the bird and turned it loose.

The frail courier darted out into the blizzardly air, flew like an arrow over perhaps a thousand miles of frozen waste, and then over another thousand miles of ocean and plains and forests, to enter the window of its waiting mistress and deliver the message which she had been awaiting so anxiously.

We boast of human pluck, sagacity and endurance, but this loving carrier pigeon, after an absence of thirty months, accomplished a feat so wonderful that we can only give ourselves up to amazement and admiration.

CONCISE.

A teacher in a suburban school, not long ago, gave her pupils twelve minutes in which to write an "abstract." A shoe was the subject selected by her, and the boys were to write in the first person. No limit as to the number of lines or words was given them.

Most of the boys wrote—and erased, during the whole time allowed, but the teacher noticed one fellow who sat idle until the time was within two minutes of expiring. As the scholars filed out, she said to him, "Brown, did you finish your abstract?"

"Yes, ma'am," he answered.

Curious to see what he could have written in so short a time, she looked over the papers and found this:

"I am a worn-out shoe; my coffin is the ash-barrel; my grave, the dump."

She says that almost as firmly impressed on her memory as this remarkable composition, is the expression of amazement on the boy's face the next morning when he saw the "100" mark on his paper.

HIS FAULT.

"I understand," said Mr. Johnson, of the orthodox church to Mr. Jackson, of the Methodist church, "that you used to know the new minister that's coming to our church when you lived in New York State."

"I did" said Mr. Jackson.

"Is he a good man?" "I think he is a very good man."

"Well, what are his faults? He must have some faults."

"Since you press me, I know of but grave fault."

"What is that, please?"

"He doesn't know how to sing?"

"Hum! Not a very grave fault."

"No; but you see, he sings just the same as if he did know!"

THE LOCALITY.

"Are you in pain, my little man?" asked the kind old gentleman.

"No," answered the boy. "The pain's in me."

THE GRIM REAPER FOILED

The Marvellous Virtues of Paine's Celery Compound Conquer and Banish a Lady's Troubles.

FIVE DOCTORS WERE UNABLE TO HELP THE SUFFERER.

Twelve years of misery and agony from female, kidney and stomach troubles! Physicians were utterly perplexed and unable to cure the lady! In a time of gloom and despondency the magic virtues of Paine's Celery Compound bring joy and new life! These are the leading facts in the following statement made by Mrs. G. Stone, of Eganville, Ont.

"For more than twelve years I was afflicted with kidney, stomach and female troubles, and had been attended by five doctors, and tried medicine after medicine, without any good results.

"My sufferings a year ago from the kidneys and stomach were dreadful. I was in such a state that I thought I could not live, and concluded there was no use trying other medicines.

"I was advised, however, to try Paine's Celery Compound, and finally decided to give it a trial. Before I had finished the first bottle I had improved very much, and after the use of a few more bottles I had, not been so well for long years, and am now altogether a different person. The use of Paine's Celery Compound also banished my nervousness. I can therefore recommend Paine's Celery Compound to any one suffering from kidney, stomach and female troubles."

Loving kindness is greater than laws, and the charities of life are more than all ceremonies.

Mr. Alexander Sanderson, Choudrant, La., says: "Having used Ayer's Pills at least twenty-five years I would say that for all diseases of the bowels, stomach and liver, which can be remedied by pills, these are always effective. They keep the system in perfect order."

It is always fair to suspect a man, not because he is wicked but because he is a man.

No Gripe

When you take Hood's Pills. The big, old-fashioned, sugar-coated pills, which tear you all to pieces, are not in it with Hood's. Easy to take [illegible] PILLS. Entirely up to date in every respect. Safe, certain and sure. All druggists, 25c. C. I. Hood & Co., Lowell, Mass. The only Pills to take with Hood's Sarsaparilla.

May I write you a poem on the beautiful snow? asked the poet timidly. Yes, thundered the editor, go out, squat in the snow and write. In the meantime I'll sit here and pray that as fast as you write the sun will thaw it out.

The beard should be trimmed and not allowed to grow scraggily, and if grizzly, or of uneven color, use Buckingham's Dye which colors a beautiful brown or black.

If you want to make a dollar go a long way put it in an envelope addressed to somebody in the Saudwich Island's and mail it.

Mother Graves' Worm Exterminator has the largest sale of any similar preparation sold in Canada. It always gives satisfaction by restoring health to the little folk.

Practise Economy

In buying medicine as in other matters. It is economy to get Hood's Sarsaparilla because there is more medicinal value than in any other. Every bottle of Hood's Sarsaparilla contains 100 doses and will average, taken according to directions, to last a month, while others last but a fortnight.

Hood's Pills are the only pills to take with Hood's Sarsaparilla. Easy and yet efficient.

Put a pig in the parlor and it would immediately begin to look for mud.

Speaks from Experience.

Mr. J. Tomlinson, Amherstburg, Ont., speaks from experience when he says: I am well satisfied with Doan's Kidney Pills. They are undoubtedly the best pill on the market for any one afflicted with kidney or urinary troubles, such as pain in the back, tired feeling, cramps, numbness, etc. They cured me and removed all pains and aches."

When the devil can't go to church himself he always sends a hypocrite.

HAND-IN-HAND.

Health and Happiness go Hand-in-Hand—With Stomach and Nerves all out of Sorts, Health and Happiness are Unknown.

Frank A. Gadbois, Cornwall, Ont.: "I was for several years a great sufferer from indigestion, dyspepsia and nervousness. I took many remedies without any relief. I saw South American Nervine advertised. I procured a bottle, and I can truthfully say it is the best medicine I ever used, and I strongly recommend it to any one suffering as I did. A few doses wonderfully helped me, and two bottles have made a new man of me." It cures by direct action on the nerve centres. Sold by A. T. Brown.

Say as little as possible about that of which you know nothing.

Dr. Low's Pleasant Worm Syrup removes worms of all kinds from children or adults.

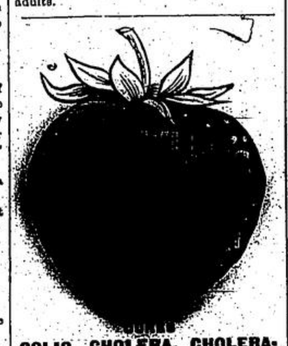

COLIC, CHOLERA, CHOLERA-MORBUS, DIARRHOEA, DYSENTERY,

And all SUMMER COMPLAINTS of Children or Adults.

PRICE, 35c. Beware of Imitations.

Some are active because they fear to be thought idle.

Pleasant, Sure and Quick.

Gentlemen.—I am pleased to recommend your Laxa Liver Pills for constipation, dyspepsia and sick headache. I have used them for those troubles, and find them a pleasant, sure and quick cure, free from the annoying griping of other pills I have heretofore used.

Signed, H. James,
St. Nicholas Hotel,
Hamilton, Ont.

The more you love yourself the less you will be loved by others.

A Dinner Pill.—Many persons suffer excruciating agony after partaking of a hearty dinner. The food partaken of is like a ball of lead upon the stomach, and instead of being a healthy nutriment it becomes a poison to the system. Dr. Parmelee's Vegetable Pills are wonderful correctives of such troubles. They correct acidity, open secretions and convert the food partaken of into healthy nutriment. They are just the medicine to take if troubled with Indigestion or Dyspepsia.

Every noble activity makes room for itself.

An Advertisement

This is an advertisement which tells the truth about Milburn's Heart and Nerve Pills.

PEOPLE WHO SUFFER

from sleeplessness, dizziness, shortness of breath, smothering feeling, palpitation of the heart, pains through the breast and heart, anxious, morbid condition of the mind, groundless fears of coming danger, anæmia or impoverished blood, after effects of la grippe, general debility, etc., should

TRY THESE PILLS

as they cure these complaints. Every box is guaranteed to give satisfaction or money refunded through the party from whom the pills were purchased, and we authorize them to do so on the strength of the above statement. This offer is limited to the first box used by any one person. T. MILBURN & CO., Toronto.

A deaf man nearly always hears what you don't want him to.

A Railway Manager Says:

"In reply to your question do my children object to taking Scott's Emulsion, I say no! On the contrary they are fond of it and it keeps them pictures of health."

A silver coin is usually in currency for 27 years.

Burdock Pills, small, safe and sure, regulate the liver and cure Constipation.

'Tis only the marble image of purity that is cold.

Cancer Can be Cured.

For six years I suffered from cancer, and got no relief until I used Burdock Blood Bitters. I used seven bottles faithfully, when the cancer gradually dried up and finally disappeared. I am now entirely well and rejoice that by using B. B. B. I have escaped death either by the surgeon's knife or by the cancer itself.

Signed, Mrs. Eliza J. Tufford,
Paris, Ont.

Christ's rest is best enjoyed by those who are trying to give rest to somebody else.

Ask your grocer for [illegible]

Pearline and [illegible]

EXACT COPY OF WRAPPER.

SEE THAT THE FAC-SIMILE SIGNATURE —OF— Chas. H. Fletcher. IS ON THE WRAPPER OF EVERY BOTTLE OF CASTORIA

Castoria is put up in one-size bottles only. It is not sold in bulk. Don't allow anyone to sell you anything else on the plea or promise that it is "just as good" and "will answer every purpose." See that you get C-A-S-T-O-R-I-A. The fac-simile signature of Chas. H. Fletcher is on every wrapper.

RHEUMATISM CAN BE CURED.

Nearly thirteen years ago I was taken very severely with rheumatism and although I have been treated for it by several Doctors here and elsewhere, besides using any amount of patent medicines and vaunted rheumatic cures, I never found only temporary relief, until six months ago, when Dr. Halsted's Rheumatic Cure cured me, so that I have not felt anything of it since. ROBT. L. BINGHAM.

ACTON, March 15th, 1897.

That Hacking Cough can be quickly cured by Hagyard's Pectoral Balsam Price 25c.

The inheritance of a distinguished and noble name is a proud inheritance to him who lives worthy of it.

Skepticism.—This is unhappily an age of skepticism, but there is one point upon which persons acequainted with the subject agree, namely, that Dr. Thomas' Eclectric Oil is a medicine which can be relied upon to cure a cough, remove pain, heal sores of various kinds, and benefit any inflamed portion of the body to which it is applied.

Scott's Emulsion makes the blood richer and improves the circulation. It increases the digestion and nourishes the body. It corrects diseased action and strengthens the nervous system. In a word, it places the body in the best possible condition for preventing the germs of Consumption from beginning or continuing their work. In that one sentence is the whole secret. Book covering the subject very thoroughly sent free for the asking.

SCOTT & BOWNE, Belleville, Ont.

Those who school others oft should school themselves.

TORTURED AND HELPLESS.

Rheumatism has Hordes of Victims, and is no Respector of Persons—South American Rheumatic Cure Resists his Cruel Grasp, and Heals the Wounds he Inflicts—Relief in Six Hours.

Geo. W. Platt, Manager "World's" Newspaper Agency, Toronto, says: "I am at a loss for words to express my feelings of sincere gratitude and thankfulness for what South American Rheumatic Cure has done for me. As a result of exposure I was taken with a severe attack of rheumatic fever which affected both my knees; I suffered pain almost beyond human endurance. Having heard of marvellous cures by South American Rheumatic Cure, I gave it a trial. After taking three doses the pain entirely left me, and in three days I left my bed. Now every trace of my rheumatism has disappeared." Sold by A. T. Brown.

It is not by the gray of the hair that one knows the age of the heart.

We have no hesitation in saying that Dr. J. D. Kellogg's Dysentery Cordial is without doubt the best medicine ever introduced for dysentery, diarrhoea, cholera and all summer complaints, sea sickness, etc. It promtly gives relief and never fails to effect a cure. Mothers should never be without a bottle when their children are teething.

Be charitable before wealth makes thee covetous.

A Summer Specific.

Dr. Fowler's extract of Wild Strawberry cures cholera, cholera morbus, diarrhoea, dysentery, cramps, colic, summer complaint, canker of the mouth and all bowel complaints of children or adults. It is a soothing, effectual and never failing medicine, which gives immediate relief and speedily effects a cure.

CASTORIA

For Infants and Children.

The fac-simile signature of Chas. H. Fletcher is on every wrapper.

Piles Cured in 3 to 6 Nights—Itching, Burning Skin Diseases Relieved in One Day.

Dr. Agnew's Ointment will cure all cases of itching piles in from three to six nights. One application brings comfort. For blind and bleeding piles it is peerless. Also cures tetter, salt rheum, eczema, barber's itch and all eruptions of the skin. Relieves in a day. 35 cents. Sold by A. T. Brown.

Undoubtedly the Best.

Gentlemen.—I wish to say that Dr. Fowler's Extract of Wild Strawberry has proved a wonderful remedy in my family. We would not be without for twice its price. I say it is the best, (not merely one of the best—but the best) medicine ever brought before the public for summer complaint or diarrhoea, either in children or adults.

John Underhill,
License commissioner,
Strathclair, Man.

Sister—There you have candy all over your new suit. What will mamma say? Little Brother—Well, mamma won't let me have any fun in these clothes till I get em spoiled.

Norway Pine Syrup cures Coughs.
Norway Pine Syrup cures Bronchitis.
Norway Pine Syrup heals the lungs.

I'm not much on stastistics, said Ephriam Jefferson, but I'll bet thirty cents dat 35,764,321 paihs of elippahs dot been made by young women fo' young men dat won't nevah weah dem.

Wrong Heat Action.

Wrong action of the heart causes nervousness, nervous dyspepsia, shortness of breath and other distressing symptoms. Mr. Samuel Yelland, of London, Ont., was cured of these troubles by taking Milburn's Heart and Nerve Pills. Mr. Yelland says "They are a remarkable medicine, and I have not been troubled in the least since taking them.

What I want said the lawyer, is to prove that my client is mentally deficient. Certainly, replied the expert. There won't be the least trouble in showing that, as long as long as he employed you as his lawyer.

Mrs. Celeste Coon, Syracuse, N. Y., writes: "For years I could not eat many kinds of food without producing a burning excruciating pain in my stomach. I took Parmelee's Pills according to directions under the head of 'Indigestion or Dyspepsia' and one box cured me. I can now eat anything I choose without distressing me in the least." These Pills do not cause pain or griping, and should be used when a cathartic is required.

There is a maxim of unfailing truth, that nobody over-prices into another man's concern but with a design to do or to be able to do him a mischief.

B.B.B. FOR THE BLOOD

In Spring Time get Pure Blood by using B.B.B.

No other remedy possesses such perfect cleansing, healing and purifying properties as Burdock Blood Bitters. It not only cleanses internally, but it heals, when applied externally, all sores ulcers, abscesses, scrofulous sores, blotches, eruptions, etc., leaving the skin clean and pure as a babe's. Taken internally it removes all morbid effete or waste matter from the system, and thoroughly regulates all the organs of the body, restoring the stomach, liver, bowels and blood to healthy action.

B.B.B. FOR THE BLOOD

Many a man has become a lover of of the Bible by hearing some infidel talk against it.

There never was, and never will be, a universal panacea, in one remedy, for all ills to which flesh is heir—the very nature of many curatives being such that were the germs of other and differently seated diseases rooted in the system of the patient—what would relieve one ill, in turn would aggravate the other. We have, however, in Quinine Wine, when obtained in a sound unadulterated state, a remedy for many and grievous ills. By its gradual judicious use, the frailest systems are led into convalescence and strength, by the influence which Quinine exerts on Nature's own restoratives. It relieves the drooping spirits of those with whom a chronic state of morbid despondence and lack of interest in life is a disease, and, by tranquilizing the nerves, disposes to sound and refreshing sleep, imparts vigor to the action of the blood, which, being stimulated, courses throughout the veins, strengthening the healthy animal functions of the system, thereby making activity a necessary result, strengthening the frame, and giving life to the digestive organs, which naturally demand increased substance—result, improved appetite. Northrop & Lyman, of Toronto, have given to the public their Quinine Wine at the usual rate, and, judged by the opinion of scientists, this wine approaches nearest perfection of any on the market. All druggists sell it.

ARE YOU SHORT AND FAT?

ARE YOU TALL AND THIN?

If so the only Ready-Made Clothing you can get to fit you perfectly is

Shorey's Make

If your dealer does not carry Shorey's Off Sizes get him to order for you.

THERE CAN BE NO BETTER THAN THE BEST

KIRK'S CEYLON TEA IS THE BEST

IN LEAD PACKETS ONLY—BLACK OR MIXED—HALF AND ONE POUND PACKETS—
RETAIL 25, 30, 40, 50 AND 60 CENTS A POUND

THE DAVIDSON & HAY, LTD., WHOLESALE AGENTS, TORONTO

MERCHANTS! BUSINESS MEN!

Newspaper Advertising

BRIGHTLY STARTED,
RIGHTLY STUCK TO,
SOLIDLY BACKED UP,

Ensures Business Success.

Advertise in THE ACTON FREE PRESS.

Shops and Warerooms: Foot of Willow St

Calls attended to Day or Night.

J. A. Speight & Co.,

UNDERTAKERS AND EMBALMERS,

Acton, Ont.

Latest Styles,
Experienced Attention
First-class Hearse,
Moderate Charges.

FURNITURE OF ALL KINDS.

A well-assorted stock at Reasonable Prices.
Your inspection invited.

J. A. SPEIGHT & CO.

Orders left with **J. N. STINSON, Rockwood,** will receive immediate attention.

99 Wyndham Street.

ARE YOU

Looking for a Nice, New, Up-to-date Fall Suit and Overcoat? If you are and want the best for the least money, this is the place to come.

NEW SUITINGS
Nobby, Up-to-date, just in. Our $16.00 Suit to Order is wonderful value.

NEW OVERCOATINGS
The latest we have. We have a (Black and Blue) Beaver at $18.00 made the best.

NEW FALL HATS
Why wear out-of-date style, when we can give you the latest from $1.00 up.

COLORED SHIRTS
at less than cost. See them and be convinced of the value we are giving.

Neckwear.

Puffs, Strings, Bows, Four-in-Hand and all styles—New Goods, from 25c. up.
Our Unlaundried White Shirt at 50 cents is a Leader.
Goods Marked in Plain Figures.
Cash and One Price.

R. E. NELSON,
TAILOR AND FURNISHER — GUELPH.

The Right House

Cor. of King and Hughson Sts.

No Time Like the Present.

Undeniable Bargains are the Order of the Day.

DRESS GOODS.

59 inch Colored Lustre, regular $1.25, now selling at 50c. These are in good shades and at the price will sell quick.
60 inch All Wool Tweed, regular 60c. goods, reduced to 50c. per yard.
French Costume Dresses, regular $10 dresses, selling your choice for $3.50.
All Wool Navy Serge, 42 inches wide, 25c.

BLOUSES.

Ladies' Blouse Waists, white laundered collar and cuffs adjustable, linen, colors, regular price $1.25, now reduced to 75c. These are yoke back and full front.
Ladies' Blouse Waists, white laundered collar and cuffs, adjustable, pink cambric, check and stripe, regular $1.25 goods, now selling for 75c. These have full front with points in yoke.
Ladies' Blouse Waists, white laundered collar and cuffs adjustable, printed lawn in pink and blue, $1.25, for 75c.
Ladies' Mauve Cambric Blouse Waists, collar and cuffs adjustable, $1.25, for 75c.
Ladies' Blouse Waists, in navy and white, scroll pattern, American muslin, adjustable collars, $1.15, now 75c.
Chambray Blouse Waists, in sky, pink and cadet, adjustable collars, $1.50, now $1.00.
American Muslin Wrapper, full skirt and bishop sleeves, $2.25, now $1.25.
Navy Print Wrappers, full skirt and yoke back $1.50, for $1.25.
New black Lustre Dress Skirts, 7 gored, $3.75 and $4.00.

MILLINERY.

Leghorn Hats, 19c and 25c. These are in black and white. The former prices were 25 and 35c.
Straw Hats, untrimmed, 50c., now 25c.; 85c., now 35c.; $1.00, now 50c.; $2.00, now $1.00.

Ladies' Sailor Hats, just in, the very latest shapes, colors and white.
All Trimmed Millinery greatly reduced.
Ladies' Toulst, Cycling and Outing Hats and Tams.
Children's Muslin and Embroidery Hats and Bonnets—a large assortment, prices right.

LINENS AND SHEETINGS.

New Apron Linen, 38 inches wide, colored border, 15c.
New Apron Linen, embroidered border, in blue and red, 25c.
Huck Towels, all linen, 16x36, 10c. each.
Huck Towels, special value, 19x38, 12½c.
Huck Towels, 22x44, 20c. and 25c.
8-4 Plain Bleached Sheeting, 15c. and 20c.
8-4 Twill Bleached Sheeting, 18c. and 22½c.
40 inch Plain Pillow Cotton, 10c.
42 inch Plain Pillow Cotton, 12c.
44 inch Plain Pillow Cotton, 12½c.
Extra value in Table Linen, 60 inch, unbleached, 35c., 35c., 45c., 55c., 65c.
60 inch Bleached Table Linen, 35c., 37c., 45c., 55c., 72 inch.
Bleached Table Linen at 75c.
Bath Towels, 12½c., 15c., 20c., 25c.
Bath Towels, 35c., 40c., 45c., to 75c.

WASH GOODS.

Cotton Crepons, reduced from 20c., 25c., 27c. to one price, 15c.
Cotton Crepons, reduced from 12½c., 15c., 20c. to one price, 10c.
Ginghams, reduced from 10c. and 12½c. to 7½c.
Colored Muslins, reduced from 17c. to 12½c. from 25c. to 15c.
Just to hand, a new lot of Figured Muslins fo 10c., worth double.

Mail orders have our prompt attention. Purchases of $5.00 and over prepaid to your nearest railway station in Ontario.

The C. Wilkins,
THE RIGHT HOUSE — Hamilton

RAILWAY TIME TABLE

Grand Trunk Railway.

GOING WEST.		GOING EAST.	
Mail	4 16 a.m.	Express	6 55 a.m
Express	2 25 p.m.	Express	10 47 a.m
Mail	7 10 p.m.	Mail	6 11 p.m
		Mixed	10 03 p.m

TIME OF CLOSING MAILS.

Going West—9 25 a.m. and 6 40 p.m.
Going East—10 15 a.m. and 5 45 p.m.

This time table went into effect on Monday Nov. 30th, 1896.

BRANTFORD GALVANIZED Steel Wind Mills and Towers

For Power and Pumping, with Internal Covered Gear, Patent Roller and Ball Bearings.

BALL BEARINGS.

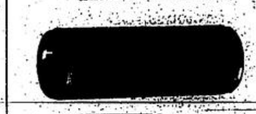

ROLLER BEARINGS.

GOOLD SHAPLEY & MUIR CO. LIMITED BRANTFORD CAN.

Makers of the lightest running and best constructed Galvanized Steel Wind Mills and Towers made. Also the celebrated Maple Leaf Grain Grinder. Write for Illustrated Circulars.

JOHN M'QUEEN,
...ACTON...
AGENT FOR ABOVE,
— ALSO FOR —
Frost and Wood Binders and Mowers.

A full line of all kinds of Farm Implements - - - and Repairs.

The Wilkinson Plough Company, LIMITED, TORONTO,

Wilkinson Ploughs

Last longest, work easiest, and draw lightest. Points and Soles LAST TWICE AS LONG. All cast parts have our name and address in full on them. See that you get them. It will pay you.

Potatoe Diggers,
$13.50, $35, $75.

All thoroughly tested and guaranteed or no sale.
Responsible agent wanted.

The Wilkinson Plough Company, LIMITED, TORONTO.

J. H. Hamilton,
- - DEALER IN - -
Marble and Granite,
Hamilton's Block GUELPH.

Having on hand a large quantity of Scotch, Norway, Swedish and Russian

GRANITE

And in order to dispose of it to make room for spring stock now purchased I will sell at a reduction of

20 PER CENT.

And will allow all expenses to customers to and from our works.

JOHN H. HAMILTON

—ACTON—
LIVERY AND **BUS LINE**

The undersigned respectfully solicits the patronage of the public, and informs them that

Well Equipped and Stylish Rigs can always be Secured

At his stables. A comfortable bus meets all trains between 9 a.m. and 6:15 p.m. Careful attention given to every order. The wants of Commercial Travellers fully met.

JOHN WILLIAMS
PROPRIETOR

$7,800 GIVEN AWAY

To persons who make the greatest number of words out of the phrase, "Patent Attorney Wedderburn." For particulars address the National Recorder, Washington, D. C.

FOR TWENTY-SEVEN YEARS

DUNN'S

THE GOOD OLD RELIABLE
LARGEST SALE IN CANADA

50 YEARS'

Anyone sending a sketch and description may quickly ascertain our opinion free whether an invention is probably patentable. Communications strictly confidential. Oldest agency for securing patents in America. We have a Washington office. Patents taken through Munn & Co. receive special notice in the

SCIENTIFIC AMERICAN

beautifully illustrated, largest circulation of any scientific journal, weekly, terms $3 a year; $1.50 six months. Specimen copies and HAND BOOK ON PATENTS sent free. Address

MUNN & CO.,
361 Broadway, New York.