BANK OF HAMILTON

HEAD OFFICE - HAMILTON.

CAPITAL PAID UP..... $1,250,000
RESERVE FUND..... $670,000
TOTAL ASSETS..... $8,593,919.

BOARD OF DIRECTORS.

JOHN STUART, President. A. G. RAMSAY, Vice-President.
JOHN PROCTOR, GEO. ROACH, A. T. WOOD, A. B. LEE, (Toronto.) WM. GIBSON M.P.

TURNBULL, Cashier.
H. S. STEPHEN, Asst. Cashier
H. M. WATSON, Inspector.

AGENCIES

Hamilton, (Barton St.) & East End, Allaston Berlin, Chesley, Georgetown, Grimsby, Listowel Lucknow, Milton, Mount Forest, Orangeville Owen Sound, Port Elgin, Simcoe, Toronto Wingham.

British Correspondents;

LONDON.—National Provincial Bank of England. (Ltd.)

American Correspondents;

NEW YORK.—Fourth National Bank, and Hanover National Bank. BOSTON—International Trust Co. BUFFALO—Marine Bank. CHICAGO—National Bank of Illinois, and Union National Bank. DETROIT—Detroit National Bank. KANSAS CITY.—National Bank of Commerce.

Agents in Montreal:

The Bank of Toronto.

GEORGETOWN AGENCY.

Notes discounted and advances made on suitable securities.

Collections made and drafts bought, and sold on all accessible points in Canada, United States Great Britain and the Continent of Europe, upon most favorable terms.

Savings Department;

Deposits of $1. and upwards received, and interest allowed from date of deposit to date of withdrawal.

SPECIAL DEPOSITS

Also received at current rates of interest.

N. M. LIVINGSTONE, Agent.

WALL PAPERS,
CEILING PAPERS,
BORDERS,
WINDOW SHADES,
CURTAIN POLES.

We carry the largest stock. Our Prices are the Lowest. Give us a call.

GEO. HYNDS, Acton, Ont.

Look at the date on the label on your paper and you will see how your subscription stands. Renew promptly. It will confer a favor.

The Acton Free Press

THURSDAY, APRIL 8, 1897.

LITTLE LOCAL BRIEFLETS

Which Caught the Eyes or Ears of Free Press Reporters this week

—The lawns are greening again.

—The April showers are invaluable.

—Arrange now to plant your shade trees.

—The roads are slowly getting into passable condition again.

—Nature is rapidly arousing from the Winter's sleep.

—The maple groves are points of special interest these days.

—Acton Bicycle Club meets three evenings each week in the Oddfellows' Hall.

—Crewson's Corners correspondence was received too late for insertion this week.

—"Bicycle socials" are among the latest schemes to raise money for desirable objects.

—Mr. Hugh Black has received the appointment of Postmaster at Rockwood. Salary $200 per annum.

—Mr. John Warren has disposed of his thorough bred bulls at a good price, for a North-West shipment.

—Mr. Thomas Chisholm will offer his household goods for sale by auction on Saturday evening. He purposes returning to Michigan.

—Remember the Scotch vocalist, W. S. McAlpine, of Toronto, is to appear in the Town Hall on Friday evening. Don't fail to hear him.

—Lives of great men all remind us that to win the golden prize, we must hustle, keep our eyes skinned, buy the best—and advertise.

—Don't wait for the corporation cleaners to reach your place. Get to work with your rake and hoe in front of your residence at your first convenience.

—Single fare tickets for the Easter holidays will be issued between all stations in Canada. Tickets are good to go 15th to 19th, inst. and return up to 20th April.

—The second of the course of lectures under the auspices of the Epworth League will be given next Wednesday evening, 14th inst., by Rev. D. W. Snider, of Milton.

—Merchants and business men! Wouldn't it be a good idea to establish a Saturday market in Acton? Think over it and let us have your views.

—The Grand Trunk and Canadian Pacific Railways are at loggerheads, and the public, whom they both love so much is packing up its trunks, preparatory to enjoying a trip to the West for a mere song.—*Exchange.*

—Mr. J. Worthington, Bailiff, Campbellville, had an unprofitable experience with a new team of horses he was leading home from Erin on Monday. They became fractious and jumping on the rear of the buggy smashed it badly.

—"The sunshine's jes' a-sleepin' an' dreamin' ev'rywhere, and I can't help from feelin' that spring is nearly here. The air is full of blessin' to a feller gettin' ole—Don't talk to me of troubles—say, whar's that fishin' pole?"

—Ald. Preston directed the attention of the police to boys who are using catapults, a dangerous practice that ought to be stopped, at a meeting of the Toronto Council on Monday. Some local alderman should give the matter attention in Acton.

—Mr. R. Holmes, drover, shipped two cars of the finest fat cattle that ever went out of Acton, yesterday. Among the lot were three 3-year-old steers fed by John Kinnaird of the second line, which weighed 4035 pounds. One of the animals is not yet three years old.

—The organization of the Junior League was effected on Tuesday evening with the ollowing officers: President Eva Matthews, Vice President, Hattie Noble; Secretary, Bertie Speight, Treasurer, Edith Nicklin. Other officers and committees will be appointed at next meeting.

—A tramp who had lodged in the cells Saturday night, picked the lock early Sunday morning, opened one of the water valves of the fire engine and had a wash, and departed without saying good-bye to Horace, the special officer in charge during officer Graham's illness.

—Traders' Bank Guelph, has now the nnest bank building in the city. The premises formerly occupied by the Dominion Bank were remodelled at a cost of $4000 for the Traders' and the building is now modern in all its appointments. The manager and staff will be glad to welcome all patrons of the Traders in their new quarters.

THE NEWS AT HOME.

Mostly of a Local, Character, and every Item Interesting.

A Treat To-morrow Evening.

The concert in the town hall to-morrow evening, under the auspices of the Baptist Young People's Union, promises to make an enjoyable evening for our citizens. The talent engaged gave a concert in Georgetown on Monday evening to a delighted audience. The artists are all talented and popular, and there will be sufficient variety to ensure enjoyment to all.

Died in Michigan.

The Oxford, Mich., *Review*, says:—George Wesley Forbes was born at Acton, Halton Co., Ont., on November 16th, 1875, and died at Orion, Mich., on Friday last, 16th March. His parents resided in his native town until he was about four years of age, when they removed to Saginaw, which was their home until last spring, since which time they have resided at Orion. The deceased had been suffering from consumption for sometime, and this was the cause of his death.

Be An Assposiate Editor.

The following did not originate in this office, but it is appropriate: "Newspaper men are blamed for a lot of things they cannot help; such as using partiality in mentioning visitors, giving news about some folks and leaving out others, etc. They simply print the news they can find. An editor should not be expected to know the names and residences of your uncles, aunts and cousins, even if he should see them on the train or on the street. Tell him about it. It's news that makes a newspaper, and every man, woman and child in the neighborhood could be associate editors if they would."

Be on Your Guard.

A couple of slick fakirs, from over the line of course, are reported to be doing a thrifty business in some sections by a new swindle. One of them goes into a store and purchases a small article, paying him with a bill which has previously been marked. Picking up his change he departs. In a few minutes the other enters and buys a cigar; after standing around a few minutes he asks the clerk for his change. The swindler insists that he has paid and remembers it very distinctly because the bill he gave the clerk had a very peculiar mark upon it, which he describes. The clerk looks in the till, finds the bill as described, gives him his change and apologizes for detaining him.

The Glasgow House Millinery Opening.

The bright sunshine and warm weather on Saturday made a model day for a millinery opening, and as a result Messrs. Henderson & Co's parlors were thronged with ladies anxious to see the new creations in millinery. Miss Stone felt a just pride in her surroundings. Her ability and taste as a milliner are well known. The spring effects in shapes, styles, and coloring are exceedingly attractive and all tastes can without doubt be suited. Owing to the diffusive character of the displays it is impossible for the Free Press to particularize, but judging from the many expressions of delight uttered by the ladies who examined the display on the opening day this firm is assured of big business during the season.

Funeral of the Late Samuel Tovell.

A number from Acton attended the funeral of the late Mr. Samuel Tovell, father of Mr. David Tovell, of Acton, which took place from his late home in Eramosa on Tuesday afternoon of last week to the Everton cemetery. The funeral left the house about three o'clock. Rev. Mr. Baker, of the Disciples' Church, conducted short services at the house and grave. About one hundred conveyances followed the remains to the cemetery. The pallbearers were the following six sons of the deceased: David, of Acton, Jonathan and Robert, of Luther; William and Horace of Eramosa; and Kenneth, of Rochester. Deceased's twelve sons and daughters were all present to pay their last tribute of respect to the memory of a loving and respected father.

The Church Services this Week.

There will be divine service in St. Alban's Church during Holy (next) week, each evening, except Friday and Saturday at 7.30. Service on Good Friday at 10.30 a. m. Special service on Easter Sunday ....Rev. J. E. Howell, M. A., preached the first of a series of sermons on "Sabbath Observance" last Sunday morning.... Rev. Dr. Moffat, of The Upper Canada Tract Society, Toronto, preached interesting discourses in the Presbyterian and Methodist Churches last Sunday. He showed the importance of the work, its extent, and pressed its claims for support upon the christian people of the community....The educational anniversary will be observed in the Methodist Church next Sunday. Rev. J. G. Scott, of Guelph, chairman of the District will preach morning and evening. Mr. Scott is a preacher of superior ability and always acceptable ....Mr. Tovell, of Everton, who is supplying the pulpit of the Disciples' Church at present, is much beloved by the congregation.

A Very Profitable Service.

Excellence characterized the various papers presented at the meeting of the young people's societies of the various churches, in the Methodist church, on Monday evening. The topics were practical and timely and each essayist presented a carefully prepared paper touching the salient point of each subject being emphasized. The meeting opened with a song service conducted by Rev. J. E. Howell M. A., at the conclusion of which Mr. George Vincent, president of the Epworth League, took the chair. The programme was as follows:—

1. Service of Song and Devotional Exercises conducted by Rev. J. E. Howell, from 7.30 to 8.00 o'clock.
2. Singing—Hymn 51.
3. Paper—"Necessity of the Pledge"—Mr. L. R. Orr, Mrs. T. E. M. Secord.
4. Discussion.
5. Solo—"The New Kingdom," Miss Nicklin.
6. Paper—"How can our Societies best Retain their Hold on Young People?"—Miss McThail, Mr. C. Warren.
7. Discussion.

SOCIAL GREETINGS.

8. Singing—Hymn 167.
9. Paper—"What should be the Attitude of our Societies to the Temperance Question?—Mr. J. R. Kennedy, Mrs. Josie Oram.
10. Discussion.
11. Singing—Hymn 375.
12. Business and Collection.
13. Closing Hymn 191.

The discussions which followed each subject were hearty and spirited and members of each of the four societies in town contributed their quota. The attendance was very large. At the close of the service a resolution extending a hearty invitation to Halton Christian Endeavor Union to hold their annual convention in Acton this year was passed. The convention will be held in June.

—The shirt waists are blooming again.

—Bicycles are out in large numbers again since the roads have commenced to dry up.

—If you want first-class Guelph sash and doors at Guelph prices, T. Ennage, can fill your order at his planing mill.

A SERMON ON AMUSEMENTS.

Rev. H. A. Macpherson gave to his congregation at Knox Church his first deliverance on the subject of amusements at the service on Sunday evening. As a basis for his discourse he selected for his text, 1 Tim. 4: 7-8, "Exercise thyself rather unto godliness. For bodily exercise profiteth little: but godliness is profitable unto all things, having promise of the life that now is, and of that which is to come." The Rev. gentleman expressed his admiration for athletic sports, stating that personally he loved baseball. He hoped the game would be continued here, notwithstanding the objections of some straight-laced people. But he exhorted the young men who participated in the game to make it a game characterized by purity of speech and action; to beware of professionalism, and to be careful when they go to have contests in other towns not to mar the good name of the town they represent, by licentiousness or other unseemly conduct. Referring to other amusements the preacher placed in the category of innocent pastimes, which might be enjoyed with proper restraints, dancing, card-playing, the manly art—sparring, the theatre, etc.,—but drew the line definitely at horse-racing and low-down operas. In all these amusements, whether in games on the green or at evening parties, there should be, he said, a studious care not to come in contact with the weekly prayer meeting or other services of the church, so that those who usually attend these meetings may not at any time be hindered from being present. Running through the discourse from beginning to end the duty of loyalty to the church and its services was impressed. At the same time there seemed to be implied a license to young people to engage in those pleasures and pastimes which many christian people in the Presbyterian Church and outside of it, think, in their association and character, are not conducive to a high plane of spiritual life, and which the rules of several of our leading churches expressly forbid engagement in by their members. In fact, one of the Synods of the Presbyterian Church recently passed a resolution in the following terms, concerning the matter of one of the amusements named: "It is therefore resolved that the practice of dancing, of giving or attending private or public dancing parties or theatrical exhibitions and of educating their children in the art of dancing, by professing christians, is clearly forbidden by the spirit of the Gospel, condemned by our confession of faith, and by the decision of our highest church judicatories, and in violation of the covenant obligations entered into by every one who connects himself with the church of Christ; and that such conduct is an offence which a due regard to purity, as well as the peace of the church will not permit her courts to overlook or disregard." Mr. Macpherson's sermon has been a very frequent topic of conversation in many circles in town since Sunday, and, as he surmised at the outset of the discourse, many good people addressed differ from his views as then expressed.

THE MUNICIPAL COUNCIL.

Doings of the Councillors at Their Meeting on Monday Evening.

Council met in regular session on Monday evening. All the members were present except Reeve Nicklin.

The Committee on Finance presented their fourth report recommending payment of the following accounts:—

John Matthews, shovelling snow	$ 50
John Harvey, freight and cartage	33
The Cray Oil Co., coal oil	8 84
Total	$9.67

Moved by Wm. Brown, seconded by W. E. Smith that George McLennon, engineer of the Fire Bridage, be paid $4.13 for his services during December, 1896.—Carried.

The matter of the erection of poles for the fire alarm wire was discussed.

Moved by W. H. Denny and H. T. Arnold that in consideration of the granting of the privilege by the Bell Telephone Co., of the use of their poles in town for fire alarm wires, the said company be exempt from assessment of their poles, wires and plant within the corporation.—Carried.

Alfred Bauer has been appointed fireman for the steamer.

Moved by H. T. Arnold and Wm. Brown that the fireman of the Fire Engine be paid twenty-five dollars per annum for his services, in quarterly instalments, commencing 1st January, 1897.

The matter of the crossing over the railway tracks on Mill Street was again up for discussion.

The Clerk was instructed to request the G.T.R. authorities through their local agent, to construct the crossing as provided for by statute.

Council then adjourned.

In the Homes!

Merchants! That's where to push your business. People have time to think there; they haven't at your counters. Make the sales there. How?

Ask

At the Free Press Office. The Free Press goes into the homes of the buying people and the best of them. Every subscriber pays for his Free Press in advance. Our readers are of the class who pay promptly.

Do you catch on ?

CONFEDERATION LIFE ASSOCIATION.

Is an old established and reliable company and enjoys the confidence of the public.

Policies issued on all popular plans.

Rates always favorable.

R. J. Corbett, General Agent. John. J. Lawson, Local Agent for Acton and vicinity.

"BETTER THAN EVER."

AND STILL THE BEST.

"CEYLONA"

CEYLON TEA.

Sold in Lead Packets only. Never in Bulk. All Grocers.

COMING AND GOING.

Visitors to and From Acton and Various Other Personal Notes

The Free Press invites all its readers to contribute to this column. If you or your friends are going away on a holiday trip or if you have friends visiting you drop a card to the Free Press.

Miss Tena Blair returned to Paris on Monday.

Mr. Gartley, of Georgetown, visited Acton friends this week.

Messrs. James Brown and J. C. Nelson are exchanging residences.

Mr. J. Toppin, of Springe, was visiting friends in Acton this week.

Mr. J. R. Newell, of Milton, visited friends in town this week.

Mrs. Duncan Grant visited friends in Georgetown during the week.

Miss Jessie Millar has returned home, after visiting friends here the past week.

Mr. and Mrs. Adam Laing, of Brampton, were guests of Acton friends this week.

Mrs. James L. Warren spent a few days this week with friends in Georgetown.

Mrs. James McLam and Mr. Charlie spent several days during the week with Toronto friends.

Mr. W. Stark, of the office of W. H. Storey and Son, has been very ill the past week but is convalescing.

Ald. R. E. Nelson and his little daughter Retta, of Guelph, favored Acton friends with a brief visit on Friday.

Mr. Arthur Laing arrived home last week after spending the fall and winter in the Southern and Western States.

Mr. C. T. Hill was in Guelph last week and had a critical operation performed on one of his eyes. His friends hope it will result in a restoration of sight.

Mr. and Mrs. L. G. Jackson, of the Newmarket *Era*, were guests at "Moorecroft" from Friday until Monday. Mr. and Mrs. Jackson are always welcome visitors here and their congenial presence is invariably enjoyed.

Rev. Father Haley, of Acton, who has been ill at St. Joseph's Hospital for over a week, is now convalescing. He was out for a short walk on Saturday and expects to be able to resume his pastoral duties in a couple of weeks.—Guelph *Herald.*

W. S. Hall, of Hornby, started last Thursday for San Bernardino, California, with his son, who has been in bad health for some time with the symtoms of consumption, and will remain there for some months. We hope that the change of climate will have the desired effect on the health of Mr. Hall junior.—Milton *Champion.*

Millinery Opening..

On WEDNESDAY and following days of this week we shall make our Grand Display of Millinery, Silks, Capes, Laces and Fancy Goods, to which we extend a hearty invitation. You will find it as usual, "the best."

Parasol Sale.

On the days of our "Millinery Opening" we shall hold a special sale of Ladies' Silk Parasols and Umbrellas imported by us direct from the manufacturers at the following cut prices:—

24 Ladies' 23 in. Parasols, regular $2.50 for	1 50
18 Ladies' 23 in. Parasols, regular 2.50 for	1 75
18 Ladies' 23 in. Parasols, regular 3.00 for	2 15
18 Ladies' 24 in. Parasols, regular 3.50 for	2 50
24 Ladies' 25 in. Umbrellas, regular 4.50 for	3 00

These are all extraordinary values and will go with a rush.

E. R. Bollert & Co.,

25 and 27 Wyndham Street.

GUELPH, ONT.

Georgetown Electric Works

T. J. SPEIGHT, Proprietor.

Manufacturers of

DYNAMOS,
ELECTRIC MOTORS, WATER MOTORS, and HYDRAULIC RAMS.

Pipe and Steam Fitting and General Repairing. Being equipped with a gas brazing machine I am prepared to do brazing on Bicycles Frames &c. Wheels converted from Direct to Tangent Spokes. Handle Bars bent to any desired angle Full line of spokes kept in stock. Satisfaction guaranteed. Bicycles enamelled in any color.

T. J. SPEIGHT, Georgetown

Good Blood

Is essential to health. Every nook and corner of the system is reached by the blood, and on its quality the condition of every organ depends. Good blood means strong nerves, good digestion, robust health. Impure blood means scrofula, dyspepsia, rheumatism, catarrh or other diseases. The surest way to have good blood is to take Hood's Sarsaparilla. This medicine purifies, vitalizes, and enriches the blood, and sends the elements of health and strength to every nerve, organ and tissue. It creates a good appetite, gives refreshing sleep and cures that tired feeling. Remember,

Hood's Sarsaparilla

Is the best—in fact the One True Blood Purifier.

Hood's Pills cure Liver Ills; easy to take, easy to operate. 25c

Walls Must be Covered.

Samples on Application.

We do the largest Wall Paper business in Guelph. Our prices are unexcelled. Departmental Values.

Window Shades.

Complete with Roller 15c.
Fringe, ditto and Roller 20c.
Extra Cloth and Roller 35c.
Heavy Lace and Roller 52c.
Full size 3x6.

Children's Carriages.

Big stock in all the new colors and designs from $6.00 to $40.00.

Velocipedes

For the Boys, $2.50, $2.75, $3.00, $3.50.

CHAS. L. NELLES,

City Bookstore - Guelph.

FRUIT & ORNAMENTAL TREES

700 ACRES

SHRUBS, ROSES, VINES AND SEED POTATOES

We have the largest assortment and employ the very latest and most improved methods for propagation. All stock carefully packed under our personal supervision, and all new varieties tested at our trial farms before being catalogued. These are the only testing orchards connected with any Nursery in the Dominion.

Agents Wanted to Represent Us

Special attention given to Park, Cemetery, and boulevard orders. Estimates furnished for supplying entire orchards.

Why buy of foreign concerns or of middlemen when you can purchase as cheaply from us and get better value.

Our stock is Canadian grown and acclimated.

Catalogue (English or French) free on application.

Stone & Wellington,

Fonthill Nurseries - Toronto, Ont.

The Leading Canadian Tree Men.

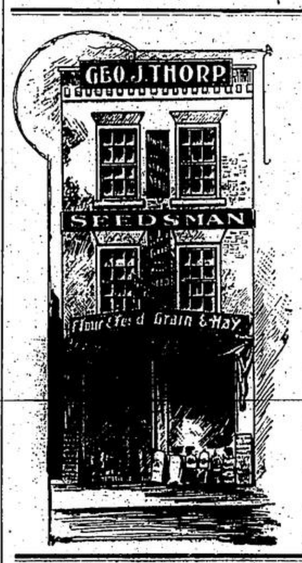

Spring is Here!

YOU WILL WANT SEEDS.

The Best That Grows is at

Thorp's

SEED STORE - GUELPH.

He has the Largest Stock, Buys for Cash, Imports Direct.

Timothy is $2 00
Red Clover.....5 50

Call and see it.

Ask for Catalogue.

Over 100,000 Miles

Practical Testing.

COLUMBIAS BICYCLES

STANDARD Of the World.

Savage & Co.,

SOLE AGENTS FOR GUELPH AND VICINITY

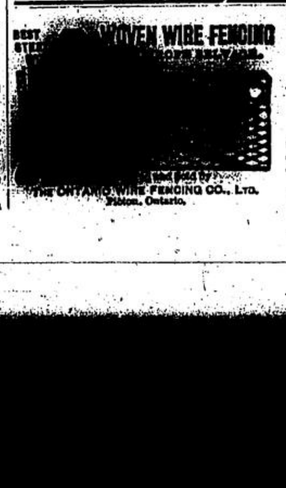

CHEAP! CHEAP! CHEAP

THESE

FENCINGS

AS WELL AS

McMullens' Choice Steel Wire Nettings for Trellis, Poultry Yards, Lawn Fencings, etc., are sold Much Lower this year, than ever before.

They are the best. Ask your Hardware Merchant for them.

WALL PAPER

JUST ARRIVED

SPRING STOCK.

Newest Designs, Stylish Patterns ...FROM... Canadian and American Manufacturers. Call and see our samples.

A. T. BROWN, Phm. B.

DRUG STORE:

Mill Street - ACTON.

SLATER SHOES

All well dressed men wear them.

SLATER

Makes a specialty of Gents, Fine Shoes in three widths and half sizes.

Special Price

$5 Shoes

.... FOR ....

$3.00

BRANCHES:

London, Barrie, Brantford Lindsay, Woodstock, Brockville, Guelph, with Peterboro as headquarters.

ACTON STEAM -LAUNDRY-

Geo. Peavoy, Proprietor.

First-class work guaranteed in

Family Laundry Work
Shirts,
Collars,
Cuffs, Etc

Work called for every Monday and Thursday and delivered every Thursday and Saturday.

GEO. PEAVOY.

THIS MAN

Is telling his Watchmaker that his Watch Does not Keep Time.

Well, how could it keep time in the condition that it is in? But the man says he has just had her fixed. PRINGLE, of Guelph, says that it makes a great difference in the running of a watch and in the lasting of it whether it has been cleaned by good mechanics or by some botch, who perhaps has just picked up the business. Pringle has been over thirty years steadily working at Repairing Watches and pays strict attention to every job that is done at his store. Every article that is mended is critically examined by himself before it is allowed to leave. If you have a watch that others have failed to make go well, Pringle says he will fix it for you and let you try it and if it does not run well your money will be returned.

G. D. PRINGLE, Guelph.

The Right House

Cor. King and Hughson Sts., Hamilton.

Spring Dress Goods.

Designers, weavers and looms seem to have made a combination on behalf of beauty and lop prices. This season's display far surpasses all previous efforts in turning out beautiful goods at moderate prices.

Fancy Tweed Mixtures, 42 inch .....25 and 30c.
The New Canvas Cloth, 44 inch ...50, 65 and 70c.
Silk and Wool Mixtures, 42 inch .....50c.
Tweeds, Fancy All-wool, 46 inch.....50c.
Fancys, Bright Finish, great variety of shades, 44 inches wide.....55c.

Silks

In all their beauty are displayed. You'll admire these goods so much that you'll almost forget that our prices are always at the lowest notch.

Stripes and Checks, Kaikai Silks, 25c.
Plain Japanese Silk, all shades, 25c.
Great Range of Fancy Silks, perfectly new in color and design, prices ranging from 50c. to $1.25 per yard.
Black Peau de Soie, special value at $1.00.

Millinery Department.

Is always a leader with us. All our salespeople in this department are practical milliners, and can give you suggestions as to how your headwear should be trimmed.

Straw Sailors in black, white, brown, navy and mixed colors, new shapes, prices from 25c. each.
Children's broadbrim Sailors, ribbon trimmed, white, black and navy, from 65c. up.
Untrimmed Straws, great variety of shapes, all new styles and colors, from 75c.
Trimmed Millinery from $3.
Children's Headwear a specialty.
New Flowers, Roses, Ribbons, Laces, etc.
With our large staff of trimmers our country friends may leave their orders when they come to the city and have them executed in time to take them home with them the same day.

Ladies' Spring Jackets.

Made of Tweed or Coating Serge, new sleeves, blazer style, pearl buttons, $2, $3.50, $4.75, $6.

Ladies' Spring Capes, in navy, cardinal and brown, $1.50.
Ladies' Capes, fawn, brown and black, velvet lily collars, $3, $4, $5.

Ladies' Blouses and Shirt Waists.

Laundered collars and cuffs, new Bishop sleeves, 50c., 75c., $1, $1.25.

The Staple Department.

Full to overflowing with the best grades, both Canadian and imported.

Canadian Shirtings—5c., 8c., 10c., 12½c. The 12½c. quality the best quality made, color guaranteed, 30 inches wide. Heavy Double Warp English Oxfords, 17c.

Cottonades—full width, good patterns, 12½c., 15c., 18c., 20c., 22c. Prints and Cambrics, for 5c., 6½c., 10c. Best quality English Cambrics, 32 inches wide, 12½c. Special line heavy Brilliantine, blue, regular 15c., for 12½c.

Cotton Crepons and Wash Goods, 40 patterns assorted, new shades, Crinkles, Diaintics, Organdies, 12½c.

Beautiful Printed Goods for dresses or blouses, 15c., 18c., 20c., 25c.

New Apron Muslin and Lawns, plain, checked and tucked, 10c. to 25c. yard.

Flannelettes, 30 inches wide, fast colors, 6½c. yard. Fancy Checks, 5c.

English Flannelettes, 33 inches wide, twilled 8½c. Better quality, 10c., 12½c., 15c., 18c.

Linen Table Napery.

60 inches wide, Unbleached Damask, 25c.
66 inches wide, Unbleached Damask, very heavy, 45c.
66 inches wide, extra heavy Loom, 37½c.
70 inches wide, special quality, 70c.
60 inch Bleached Damask, 40c. to 55c.
68 inch Heavy Bleached Pure Linen, 75c.

Sheetings.

72 inch Plain Unbleached, 12½c., 15c.
72 inch Twill Unbleached, 18c. and 22c.
80 inch Plain Unbleached, 18c.
80 inch Twill Unbleached, 23c.

Pillow Cotton.

40 inch, plain, 10c.; circular, 12½c.
42 inch, plain, 12c.; circular, 14c.
44 inch, plain, 12½c.; circular, 15c.
Towels, special, all linen, 19x38, 12½c.

White Muslin Underwear.

Corset Covers, special 2 for 25c., 20c., 25c.
Drawers, special, 25c., 32c., 45c.
Gowns, special, 45c., 49c., 65c., 75c.
Children's Dresses, fit age from 3 to 12 years, white, 45c. to $1.50.
Children's Dresses, colored, 65c. to $2.75.

Samples on application. Freight or express prepaid to your nearest railway station in Ontario on all purchases amounting to $5 and upward.

Thomas C. Watkins,

THE RIGHT HOUSE

1897 Spring Buying. 1897

Spring buying has commenced. It seems earlier than usual, at least the attractions of our New Goods have caused a splendid movement of them. Buying entirely new and seasonable goods is one feature of our success.

New Spring Dress Goods.

In Dress Lengths and Trimmings to match. Present values will enable economical buyers to get just what they want.

New Arrivals in

Lace Curtains at Lowest Prices.
Special values in Cottons, Sheetings, Pillow Cottons, Lawns, Muslins, Prints, etc.
We are Leaders in Gents' Furnishings.

A. E. GURNEY & CO.

MILL STREET - - ACTON.

A Great Surprise.

What is it, you ask? That we are selling Glistening Cream for Furniture at the marvellously low price of 10c., when agents charge 25c. for it.

SOME MORE SURPRISES.

Scrubbing Brushes 5, 8 and 10c. each, Wooden Pails 15c. each, Brooms 15c. each, Universal Stove Polish 5c. each, 30 ft. Clothes Lines 20c. each.

Everybody else has tried those Christie's Sodas at 8c. a lb. Have you?

C. F. GOODEVE & CO.,

NEXT POST OFFICE, ACTON