BANK OF HAMILTON

HEAD OFFICE - HAMILTON.

CAPITAL PAID UP..... $1,250,000
RESERVE FUND..... 675,000
TOTAL ASSETS. 8,505,849.

BOARD OF DIRECTORS.

JOHN STUART, President. A. G. RAMSAY, Vice-President.
JOHN PROCTOR, GEO. ROACH, A. T. WOOD, A. B. LEE, (Toronto.) WM. GIBSON M.P.

TURNBULL, Cashier.
H. S. STEPHEN, Asst. Cashier
H. M. WATSON, Inspector.

AGENCIES

Hamilton, (Barton St.) & East End, Alliston Berlin, Chesley, Georgetown, Grimsby, Listowel Lucknow, Milton, Mount Forest, Orangeville Owen Sound, Port Elgin, Simcoe, Toronto Vingham.

British Correspondents;

LONDON.—National Provincial Bank of England (Ltd.)—

American Correspondents;

NEW YORK.—Fourth National Bank, and Hanover National Bank. BOSTON—International Trust Co. BUFFALO—Marine Bank. CHICAGO—National Bank of Illinois, and Union National Bank. DETROIT—Detroit National Bank. KANSAS CITY,—National Bank of Commerce.

Agents in Montreal:

The Bank of Toronto.

GEORGETOWN AGENCY.

Notes discounted and advances made on suitable securities.
Collections made and drafts bought and sold on all accessible points in Canada, United States Great Britain and the Continent of Europe, upon most favorable terms.

Savings Department;

Deposits of $1 and upwards received, and interest allowed from date of deposit to date of withdrawal.
SPECIAL DEPOSITS
Also received at current rates of interest.
N. M. LIVINGSTONE, Agent.

We are Headquarters for

School Books,
School Supplies,
Note Papers,
Envelopes,
Account Books.

And all kinds of Stationery. Ladies' and Gents' Purses. We carry the Largest Stock. Our prices are the Lowest. Give us a call.

GEO. HYNDS, Acton, Ont.
(JEWELLERY STORE.)

The Acton Free Press

THURSDAY, JANUARY 21, 1897.

LITTLE LOCAL BRIEFLETS

Which Caught the Eyes or Ears of Free Press Reporters this week.

—Have you renewed your subscription?

—Council meeting next Monday evening.

—The skaters are putting in full time at the rink these evenings.

—The mercury has been nestling below zero a few nights this week.

—J. E. Corry will shortly open a flour and feed store in Arthurs' block.

—The rain the past week has replenished the cisterns very acceptably.

—The thunder and lightning on Sunday evening was somewhat unusual.

—Mr. John H. Worden has purchased the harness business of Mr. J. H. Matthews.

—Burglars ransacked the C. P. R. Station, Guelph, on Sunday and secured 35 cents.

—A good many of our citizens are investing their surplus cash in gold mining stock.

—The Simcoe *Reformer* and the Markdale *Standard* have favored the FREE PRESS with excellent calendars

—The Economical Fire Insurance Co. has cleared away the salvage from the fire at Grindell's machine shops.

—Mr. John Moffat who removed last week to Milton was married yesterday to Miss Agnes McPherson, of Esquesing.

—Mr. J. A. Murray has received from his insurance company $10 for damage to his windows, etc., from the Grindell fire across the street.

—A number of Chicago girls have formed an organization for the purpose of substituting a five-year wedding contract for the present form of marriage.

—The prices ruling Acton grain market this week are as follows: Wheat, white, 80c, to 81; red, 78 to 80c.; Barley, 22c. to 32c.; Peas 40c.; Oats 17c. to 22c.

—What this country wants is not a complete overhauling of the trade policy, but a good old fashioned Canadian Winter.—Goderich *Signal*.

—The FREE PRESS has pleasure in congratulating Mr. James L. Warren upon his election to the Presidency of Esquesing Agricultural Society, at the annual meeting.

—Rev. Chas. A. Eaton M. A., of Bloor St. Baptist Church, Toronto, will lecture in the Town Hall, on Friday, Jan. 29, at 8 p. m. Subject—"With Kith and Kin beyond the Sea!"

—The FREE PRESS has received several contributions of belated Christmas and New Year's poetry. In a newspaper timeliness is a cardinal virtue and it involves foresight.

—The Hockey Team met with a defeat at Milton Saturday Night. The score was 6 goals to 1 in favor of the county town players. A return match will be played here on Saturday, 30th inst.

—Our local hockeyists have had two reverses the past week, Milton and Georgetown both defeated them. They hope for a turn in their fortunes in a game with Georgetown here on Saturday.

—Misses Jessie Nielin and Mina Walker and Messrs. Jeans and Stark were the recipients of numerous encores and many compliments for their entertainment in Hillsburg last Friday evening.

—The Baptist Young Peoples' Union have secured Rev. Chas. A. Eaton, M. A. of Toronto, to deliver his choice lecture "With Kith and Kin beyond the Sea," for Friday evening, Jan. 29., in the Town Hall.

—The Huron *Signal* has passed its half-century mark. Never has the *Signal* been brighter or more highly appreciated than during the editorship of Mr. Dan McGillicuddy, who still holds the helm.

—Mr. Thomas Arthurs has removed to the Storey farm on the fifth line, on the Stewartown crossroad. Mr. Arthurs has always resided in this vicinity. His friends here wish him every success in his new home.

—Milton's town council appoints the following list of standing committees:—Finance, Waterworks, Fire, Streets and Walks, Light, Town Hall, Printing and Contingencies, Police and Public Morals, Special.

—Nothing has helped along the early-closing movement in country towns more quickly than the adoption of electric lights and the metre system of payment. Merchants now begin to figure up whether the profit on the trade they do at night actually pays for the light they burn.—Renfrew *Mercury*.

THE NEWS AT HOME.

Mostly of a Local Character, and every Item Interesting.

Halton County Council—First Session.

The County Council will meet next Tuesday. The most important business to be transacted will be the election of the Warden, who, under interpretation of the new act, will hold office for two years, although there is considerable doubt about the matter. It has been stated that the Attorney-General is of a different opinion, and holds that the County Councils may elect different Wardens every year.

Another Rare Medal Found in Halton.

Mat. Griffith, of Boyne, brought to the *Champion* office last Monday a copper medal struck in 1739 in honor of Admiral Vernon. On one side of it is a vignette of the admiral and on the reverse a representation of a naval battle, with the inscription: "By courage and conduct he took Porto Bello with six ships only." Master Griffith found the medal, which is in good preservation, while walking across a plowed field near his home.—*Champion.*

Successful Annual Meeting.

The annual meeting of Knox Church on Monday evening was unusually largely attended. An elder of experience says the social tea in connection with the meeting had something to do with this. The reports from the various departments of the church were read and found to be very satisfactory. The four members of the Board of Managers annually elected were, Messrs. A. T. Mann and James McDonald (re-elected) and Messrs. Peter McDonald and Thomas Moffat. Rev. Mr. Macpherson presided.

News Of Our Churches.

Rev. T. Amy, of Nassagaweya, occupied the pulpit of the Methodist Church last Sunday evening. He preached an excellent sermon, unique in some respects, from 2 Cor, 10: 5, "Bringing into captivity every thought to the obedience of Christ." Rev. Mr. Howell preached the Sunday School anniversary sermon at Corwhin.... Rev. Geo. A. Mitchell B. A., of Georgetown, will preach in the Methodist Church next Sunday. He is an able preacher and will be heartily welcomed on this his first visit to the congregation here....Mr. Torell, of Everton, who has been supplying the Disciples' Church here for some time, was here on Sunday as usual, notwithstanding the storm.

Sons of Scotland Entertainment.

The company which appeared in the town hall for the S. O. S. last Friday evening, gave an entertainment for "Laughing purposes only," as was promised. In this respect they amply filled the bill. Messrs. Ramsay and Rich are perfectly at home in making their audiences laugh. Perhaps the most creditable part of the programme, however, was the musical selections rendered by Mr. and Mrs. Brooks. Mr. Brooks is an artist of the first-class order on the violin, while Mrs. Brooks is equally at home with guitar and Piano. The audience was generally well pleased. The attendance was satisfactory.

How The Fire Limit By-Law Works.

A special meeting of the Council was held last Friday to grant permission to Mr. H. Grindell to erect a temporary shop on the site of the machine shops recently destroyed by fire. The premises being within the fire limits the following action was deemed necessary:—Moved by W. H. Denny, seconded by Wm. Brown, that Henry Grindell be granted permission to erect a temporary shelter on the site of the building owned by him and recently destroyed by fire, in which he may work at his calling; said temporary erection to be taken down on or before the 31st day of May, 1897. In case of failure to comply with the fire limit by-law by above date, to be subject to the penalties imposed by said by-law.—Carried.

A Joyous China-Wedding.

On Friday last, Jan. 15th, Mr. and Mrs. Thomas Statham, of this place, celebrated their china-wedding and were able on that day to look back with great thankfulness and joy over the long stretch of thirty years, from the day when they were united in holy wedlock. The happy event was commemorated by a very pleasant gathering in the evening at their home, with friends and relations, children and grandchildren, who all joined either in word or deed, in expressing every good wish for future years. A sumptuous repast was provided, which, it is needless to say, was enjoyed by all. After an evening spent pleasantly together, all returned to their homes, with the hope that they may be spared and so blessed as Mr. and Mrs. Statham have been, to enjoy a china wedding themselves some day.—Con.

Halton S. S. Convention—Feby. 4 and 5.

The annual convention of Halton County Sunday School Convention is an annual event of great interest to the Sunday School workers of the County. The convention of 1897 meets in Georgetown and the schools of that town extend a most cordial invitation to all delegates who desire to attend. The programme arranged by the executive is thoroughly practical and up to date. In addition to live subjects to be presented by a number of foremost workers of the county, the following prominent speakers outside the county have been engaged to be present: Alfred Day General Secretary of the Provincial Sunday School Association, Toronto; Rev. Dr. Beavis, Pastor First Congregational Church, Hamilton; Rev. W. W. Weeks, Pastor Walmer Road Baptist Church, Toronto, and Rev. J. J. Redditt, Pastor St. Paul's Methodist Church, Brampton. Acton usually sends a large delegation and will no doubt do so again this year. A fare and one third rate has been secured over the railways.

The Canada Glove Works' Reputation.

The *Canadian Hotel Reporter*, published in Toronto, makes this complimentary reference to our leading industry:—"T. E. M. Secord, who has been representing W. H. Storey & Son, glove manufacturers, of Acton, Ont., for seventeen years, has a sample room at the Palmer House. Mr. Secord is on the road for a house that for thirty years has successfully competed with the products of the European and United States manufacturers, and which finds an active demand for its goods in the ambitious republic to the south. He carries a line of samples that embrace everything imaginable in the line of gloves, from the coarse mitt of the farmer and laborer up through all the grades to the finest and most delicate styles of ladies' evening-wear. In novelties of design and perfection of finish the Storey glove is today recognized as a leader, and by merit has found its way to such remote markets as Japan and Australia. A new departure for the house is the manufacture of "gripe," and Mr. Secord shows these in profusion. The legal bag, the commercial grip, the "handsomely fitted travelling valise, the physician's "obie," the ladies' reticule, the Masonic special valise, and others too many to enumerate, comprise a line of samples that do infinite credit to Canadian enterprise and ingenuity."

WANTED—SEVERAL FAITHFUL MEN OR WOMEN TO TRAVEL FOR ESTABLISHED HOUSE IN ONTARIO. SALARY $780, PAYABLE $15 WEEKLY AND EXPENSES. POSITION PERMANENT. Reference. Enclose self-addressed stamped envelope. The National, Star Building Chicago

DISTRIBUTION OF SAMPLES

From the Central Experimental Farm at Ottawa.

To the Editor of the FREE PRESS:

Dear Sir,—During the past nine years samples of those varieties of grain which have succeeded best on the Experimental Farms have been distributed on application in 3lb. bags to farmers in all parts of the Dominion, free through the mail. The object in view in this distribution has been to add to the productiveness and improve the quality of these important agricultural products throughout the country by placing within reach of every farmer pure seed of the most vigorous and productive sorts. This work has met with much appreciation and a considerable degree of success.

Instructions have been given by the Hon. Minister of Agriculture to make a similar distribution this season. Owing to the very large number of applications now received it is not practicable to send more than one sample to each applicant, but with this limitation it is hoped that the stock available will be sufficient to permit every farmer who so desires sharing in the benefits of this useful branch of the work of the Experimental Farms.

The distribution now in progress consists of some of the most promising sorts of oats, barley, spring wheat, peas, field corn, and potatoes. Requests for samples may be sent to the Central Experimental Farm, Ottawa, at any time before the 1st of March, but after that date the lists will be closed so that the applications then on hand may be filled before seeding begins. All communications can be sent free of postage. It is desirable that each applicant should name the variety which he desires to test, also one or two alternative sorts, in case the stock of the sort chosen should be exhausted, while no promise can be made that the variety asked for will be sent, the wishes of correspondents will be attended to as far as practicable. The samples of grain will be sent early, but potatoes cannot be distributed until the danger of injury in transit by frost is over.

WM. SAUNDERS,
Director, Experimental Farms.

Ottawa, January 15, 1897.

ESQUESING TOWNSHIP COUNCIL.

Items of Interest Growing out of the First Meeting.

Reeve Wrigglesworth made a neat inaugural speech and conducted the affairs of the day with dignity and ability.

W. S. Hall and Neil Gillies were the applicants for the position of Assessor. The latter won the appointment at a salary of $150.

Messrs. Robt Harper and John McPherson were made the custodians of $25.00 in aid of John Charles, of Norval who is suffering from a severe accident and is in poor circumstances.

John Lindsay jr. and W. P. Allelby were appointed township auditors. Remuneration, $5.00 each.

The members of the Board of Health were appointed as follows:—Paul Kennedy as member of Local Board of Health, David McGuire as sanitary inspector, and Christopher Nixon as sanitary policeman.

UNSEATED AT WINNIPEG.

Hugh John Macdonald Unseated for Violation of Election Law By Agents.

WINNIPEG, Man. Jan. 15.—In the trial of the petition against the election of Hugh John Macdonald for Winnipeg, it was admitted that an agent had hired teams to draw voters to polls, contrary to law. Judgment was given voiding the election, but proceedings stayed until the decision of the Supreme Court on the preliminary objections is delivered. The case only took about twenty minutes.

Tonsilitis Prevalent.

So many people are affected with tonsilitis that it may be said to be almost epidemic in some places. In many instances it is necessary to lance the throat and great care has to be taken to avoid the more acute form of the disease known as quinsy. We are informed that scores of cases have been treated in this section.

Don't Mutilate Canadian Coins.

Attention has been called to the fact that a number of mutilated Canadian coins are in circulation in this country. It is desirable that it should be understood generally that coins so mutilated not only cease to be legal tender, but persons so mutilating them are guilty of a crimal offence and liable to imprisonment under the crimal code. It may not be generally understood that it is an offence punishable by imprisonment for a person to deface a coin by stamping on it any name or words.

Canadian Press Association.

The thirty-ninth annual meeting of the Canadian Press Association will be held in Toronto, on Thursday and Friday, Feby. 4th and 5th. The day meeting will be held in the Board of Trade Building, and many matters of interest to newspaper men will be discussed. On Thursday evening a banquet will be held at the National Club, at which the following speakers, among others are expected: Hon. W. S. Fielding, Hon. J. I. Tarte, Sir Mackenzie Bowell, Hon. Wm. Mulock, Lieut. Col. G. T. Denison and Principal Parkin.

Milton Realizes the Value of Factories.

The prospect that we shall shortly have an important industry established in Milton is very bright. Local capitalists have been canvassed to take stock in a company for the manufacture of barbed and twisted wire for fencing, nails, washers and metallic shingles. The canvassers reported to a meeting held on Tuesday evening that they had met with gratifying success, that a large portion of the necessary amount had been subscribed and that there was no doubt that the balance would be secured within a short time. The proposed factory would employ at least thirty hands, mostly men, from the start. This would mean a considerable increase in the population of the town.—*Champion.*

—NOTICE—All accounts not settled by the first of February will be placed in other hands for collection.—JOHN H MATTHEWS, Harness maker.

—Mr. Robert Noble, of Norval will open a Feed Store in John Arthur's old stand, about 1st February. Norval flour on hand all the time. Flour may be had at the station granary from now till the store is opened.

Mr. Thomas Sibbald, of Streetsville, an old and highly respected resident of that place, died rather suddenly on Saturday last.

"A TEA-GROWING PARADISE."

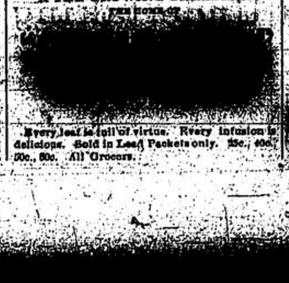

Every leaf is full of virtue. Every infusion is delicious. Sold in Lead Packets only. 25c., 40c., 50c., 60c. All Grocers.

COMING AND GOING.

Visitors to and From Acton and Various Other Personal Notes

The FREE PRESS invites all its readers to contribute to this column. If you or your friends are going away on a holiday trip or if you have friends visiting you drop a card to the FREE PRESS.

Mr. and Mrs. Wm. Hemstreet visited relatives at Milton this week.

Miss Jennie Thompson, of Glenwilliams, visited Acton friends this week.

Miss Mina Walker, of Toronto, was in town for a couple of days last week.

Mrs. Elizabeth Gray, of Palmerston, was the guest of her son at "The Maples" the past week.

Rev. H. A. Macpherson attended the meeting of Guelph Presbytery in Guelph on Tuesday.

Mr. H. P. Moore addressed the North Wentworth Sunday School convention at Millgrove yesterday.

Mr. James Gibbons, who went to the North West last spring, has taken up land near Hartney and will settle in Manitoba.

Miss Emma M. Moore, of Toronto, has been home the past week enjoying a well-earned rest. She returns to her duties today.

Mr. and Mrs. Conboy, who have been visiting in Erin for some time, have been the guest of ex councillor Matthews the past week.

Mr. William Moore, of Harvey, has been visiting Mr. Peter Gibbons and other friends the past week or so. He left on Tuesday to visit friends in Owen Sound.

Mr. Levi Leaby, of Ponsonby who has been laid up with lung trouble for the past two months, is not progressing very favorably, and little hopes are entertained for his recovery.—Guelph *Mercury.*

Mr. and Mrs. John B. A. Evans have taken up residence in a cottage on Young St. Mr. Evans has won many friends during his residence in Acton and he and his bride will be made to feel perfectly at home in Acton.

Mr. J. J. O'Connor, of Chicago, and Mr. Maurice O'Connor, of Iowa, have been visiting at the home of Mr. James Gibbons, sr., and other friends the past week. The Messrs. O'Connor are natives of Acton and are still loyal to the home of their youth.

The news has just reached the friends here of the death, at the home of her son, Mr. Wm. L. Hemstreet, Cleveland, Ohio, of Mrs. Grace Hemstreet, sister-in-law of Wm. Hemstreet, Esq., Acton. Mrs. Hemstreet was one of Acton's earliest residents. Her husband, the late Miller Hemstreet, opened a grocery here in about 1835, ten years before Acton was finally christened. He called it the "Danville Grocery." Mrs. Hemstreet was highly esteemed.

A young man named Sayers was killed in the woods near Thornbury while felling trees on Saturday.

Mr. Thomas Hughes, a farmer near Teeswater, fell through a trap door in his barn and was killed last Saturday.

Grand President Braithwaite of the Manitoba Patrons will retire, and Mr. W. C. Graham, Grand Secretary, has resigned.

We're Hot . .

After the trade that is to be done this month. Overloaded in many departments. Still goods coming in. Stock must be lower by a great many thousands by the end of the month. We face the issue squarely, and fully realize the necessary means for doing this. The culmination of this is the

Reduced Prices

which greet you all through the store. We are at "Clearing Selling" in earnest. Every benefit goes your way. Would you like us to quote you a price list? That were impossible. We can only point out the departments and say that you can buy

Overcoats

25 to 33 per cent. less than regular prices.

Suits.

Men's and Boys', 25 to 33 per cent. less than regular prices.

Underwear.

25 to 33 per cent. under price.

Jackets.

Ladies' Cloth, 33 to 50 per cent. under what we were selling them for.

Ulsters.

Ladies' and Misses' 33 to 50 per cent. less than regular.

Furs.

All kinds, 25 to 33 per cent. under values.

Millinery.

Trimmed and Untrimmed, at 40 to 60 per cent. less than prices to clear.

Dress Goods.

Black, Fancys and all kinds at sacrifice prices to clear.

Carpets.

At 20 per cent. cut on marked prices.

Blankets, Quilts, Woollens of all kinds go out at the "January Clearing Sale Prices." Bring us the Cash.

E. R. Bollert & Co.,
95 and 97 Wyndham Street.
GUELPH, ONT.

A SALE OF Capes, Jackets and Cloaks

You never had such an opportunity to buy your Winter Overgarments at such low prices. We don't know when you will again. We are selling off our stock of Winter Garments at prices which represent about one-half of their actual selling value. We're doing this because we want to distribute our stock quickly. We are doing this because we don't want to carry any of our winter stock over.

Ladies' Beaver Cloth Coats, made in best style, were $10.00, for $5.00.

Ladies' Frieze and Beaver Cloth Coats, were $5.00 for $3.00.

Ladies' Plush Capes, quilted lining, were $12.00, for $8.00.

Ladies' Beaver Cloth Capes, fancy stitching and overlaid work, were $9.00, for $6.00

27

All questions cheerfully answered. Letters or orders received before 1 o'clock answered same day.

J. SUTCLIFFE & SONS
182-184 YONGE ST. TORONTO.
6-8 QUEEN ST. W.
Address Order Clerk B
When calling, ask for Mr. J. E. Sutcliffe.

Tonic Cough Elixir

has no equal as a remedy for

COUGHS,
COLDS,
BRONCHITIS

And all Throat and Lung Diseases.

It is tonic in its properties and at the same time is an excellent Cough Expectorant. These chronic colds so hard to get cured, almost invariably yield with the use of this Elixir.

25c. and 50c. a Bottle.

Prepared and sold only by

ALEX. STEWART,
Dispensing and Family Chemist
Guelph.

Stock-taking Book Sale

See our window for clearance prices on Books.

Big 25c. lines.
Big 30c. Boys' Books.

Annuals at low prices.

All the Authors in Sets at New York cost price.

Peloubet's Notes .....$1.00.
Hurlbut's Notes.....$1.00.

Canadian Almanac.....15c.
Whitaker's Almanac .....35c.
Globe Encyclopedia.....20c.

We are in the Lead and will keep it.

CHAS. L. NELLES,
Guelph - - Ont.

1897, 1897, 1897

THIS IS A BONA FIDE

SWEEPING SALE

In order to reduce our stock before STOCK TAKING we are going to make a clearing sale of all our goods. A great chance for the public to secure bargains in all the different lines of Dry Goods, Clothing, Hats, Caps, Gents' Furnishings, Fur Caps at

1-2 PRICE

Special bargains in FINE HIGH-CLASS TAILORING. Ready-to-wear Clothing, Overcoats, etc.

Grey Flannels at ½ Price.

Everything must go regardless of cost to make room for our Spring Stock and

Alterations in Premises.

Come early and secure some of the great bargains or you will regret it as this is an opportunity not to be lost.

GIBSON, MILLAR & CO.,
Roe Block - Georgetown.

Storey's Gloves, a magnificent line always in stock.

Every day, Bargain day.

Produce taken in exchange.

Special Sale of

Underclothing

To clear out our stock of Underclothing we will offer from now till the end of the month, Underclothing at

10 PER CENT. DISCOUNT.

All Wool Ribbed Drawers .....35c.
All Wool Knit Shirts .....35c.
Call in and examine.

C. F. GOODEVE,
NEXT POST OFFICE, ACTON.

Reductions

. . . AT . . .

G. B. Ryan & Co's.

All our Furs at a big reduction.
G. B. RYAN & CO.

All our Mantles at a reduction of from 20 to 33 per cent.
G. B. RYAN & CO.

All our Carpets and House Furnishings at a reduction of ten per cent. for a few days longer.
G. B. RYAN & CO.

All our Trimmed Millinery and Felt Shapes at half price.
G. B. RYAN & CO.

Our buyers are now in Europe, scouring the markets for the best value obtainable, and the latest novelties to be had.

For the past eleven years we have not allowed a season to pass without sending a buyer to the Old Country markets, thus making 22 trips in all, or 44 times of crossing the ocean.

We are the only Dry Goods House in Guelph sending a buyer to Europe this season.

G. B. RYAN & CO.

GUELPH. OWEN SOUND. REGINA.

Bronchial Syrup.

An excellent remedy for the various affections of the Throat and Lungs, such as:

Coughs, Colds, Croup, Influenza, Hoarseness, Sore Throat, Rawness, Tickling, Bronchial Inflammation and all Pulmonary Troubles.

For Sale by

A. T. BROWN Phm. B.
Mill Street - ACTON.

DOES YOUR WATCH STOP?

If your watch does not go satisfactorily bring it to us and we will say whether it can be repaired or not. If we undertake to do it you can depend upon a good job.

Savage & Co.,
FINE WATCH REPAIRERS,
GUELPH.

J. H. Hamilton,
DEALER IN
Marble and Granite,
Hamilton's Block
GUELPH.

Having on hand a large quantity of Scotch, Norway, Swedish and Russian

GRANITE

And in order to dispose of it to make room for spring stock now purchased I will sell at a reduction of.

20 PER CENT.

And will allow all expenses to customers to and from our works.

JOHN H. HAMILTON

Acton Flour Mill.
CHEYNE & CHEYNE,
Proprietors.

We have our roller mill now in complete and satisfactory running order, and are in a position to supply the wants of the public with

FLOUR, BRAN, SHORTS

and all kinds of Feed,

AT RIGHT PRICES.

Every order will receive prompt attention and will be delivered to any part of the town.

Our terms are cash and one price for all.

Don't forget to patronize home industry. Give us a fair trial and we will leave the matter for you to decide as to the quality of the goods we manufacture.

Orders taken at the Mill or at A. T. Brown's Drug Store.

CHEYNE & CHEYNE

THE SEASON IS ADVANCING.

Felt Overshoes Reduced in Price

We have about One Hundred Pairs of Misses' Rubbers, sizes 11, 12, 13, 1, 2—best quality. The price is

25 CENTS PER PAIR.

NEILL, The Shoe Man, Guelph.

Kelly's Music Store

HEADQUARTERS FOR

Pianos, Organs,
Violins, Guitars,
Mandolins, Banjos,
Flutes, Accordeons
Drums, Etc., Etc.

The only store in the city where you can get the BEST QUALITY OF STRINGS for all instruments.

Pianos and Organs tuned and repaired by a first-class tuner

C. W. KELLY
95 Upper Wyndham Street - - GUELPH

Pringle's Fine Stock.

All the world has been searched for Novelties.

Beautiful China from France in after dinner Coffees, Individual Tea and Coffee Cups, 5 o'clock Sets, Bread and Butter Plates, Cake, Plates, Pin Trays, Brush and Comb Trays. These are all of the finest China—mostly Limoges ware.

From Germany we have Cut Glass Salts, Butters, Toothpick Holders, Water and Cream Pitchers, Fruits and other small dishes and vases in great variety.

English Goods in Sterling Silver. Sugar Spoons and Tongs, Butter Knives, Berry Spoons, Salts and an endless number of little things for personal use and wear.

And in American and Canadian Novelties we have no end of pretty and useful things. Everything you can imagine and lots you cannot think of. Never was such a varied stock of fine goods shown in any one store.

Everybody knows that Pringle's is the place for Specs.

Watches nobody can beat us on. Cash and thirty years' experience in buying has given us all the advantages in getting good watches at the lowest prices. We don't buy trash because its cheap. Nor will we sell you trash to make you think we sell cheap. We want our reputation always to be "IF IT WAS BOUGHT AT PRINGLE'S IT'S GOOD." Ladies' Silver Watches—$3.50, $7.00, $9.00, $10.00 and $12.00. Ladies' Gold Watches—$15.00, $18.00, $20.00, $25.00 and up and Boys' and Men's Watches $2.75, $4.00, $5.00, $7.00, $8.00, $9.00, $10.00, $12.00, $15.00, $20.00 and up.

PRINGLE,
THE JEWELLER, + + GUELPH

- - ACTON - -
Departmental Store

For this week we offer great allurements in

BOOTS AND SHOES

Ladies' Fine Dongola Button $1.35 worth $1.75.
Ladies' Fine Imp. Kid, Button, $2.50 worth $3.00.
Ladies' Imp. Kid, Button, $1.75 worth $2.25.
Ladies' Pebble, Button, $1.40 worth $1.75.
Men's Fine Dong. Kid $2.25 worth $3.00.
Men's Dong. Kid, $2.00 worth $2.50.
Men's Buff Congress, $1.60 worth $2.00.
Misses' Dong. Kid, Button, $1.40 worth $2.00.
Misses' Calf Lace, $1.10 worth $1.40.
Girls' Dong. Kid, Butt., $1.10 worth $1.40.
Girls' Calf, Button, 90c. worth $1.10.
Girls' Buff, Lace, 80c. worth $1.00.
Boys' Fine Buff Lace, $1.10 worth $1.35.
Youths' Fine Buff Lace, $1.00 worth $1.25.

Boys' and Youths' ordinary Buff, 85c. worth $1.00.
Rubbers and Overshoes at the same rate. Remember they last only for this week.

Patent Medicines.

Pyny Pectoral, for coughs and colds, 20c.
Kemp's Balsam, " " " " 20c.
Harvard's Bronchial Syrup, " 20c.
Syrup of Mint, " " " " 20c.
Eclectric Oil, 20c.
Castoria, 30c.
Scott's Emulsion 40c.
Beef, Iron and Wine, 65c. worth $1.00
Belladonna Plasters, 15c.
Epsom Salts, 5c. per lb.
Sulphur, 5c. per lb.
We are Headquarters for Patent Medicines.

SYMON BROS.,
Corner Mill and Main Sts. - Acton