The Acton Free Press

THURSDAY, NOVEMBER, 21, 1895.

The Young Folks.

THANKSGIVING.

The year's decay, November's blast
Through leafless branches plays a wild dirge
With warmer love the home circle is fast
The hands the hearts, the friend most dear
On many seas now sail the fleet
Of hopes as fruitless as the foam,
They roam the world with restless feet
But no place sweeter spot than home

To day with quickened hearts they hear
Old times, old voices chime and call,
The dreams of many a unpublished year
Sit by them at this festival,
Though hearts that warmed them once are cold,
Though heads are hoar with winter frost
That once were bright with tangled gold,
Thanks for the blessings kept or lost.

Thanks for the strong free wind of life,
However it change or veer,
For the love of mother and sister and wife,
Clear starlight to lighten steer
For the quenchless lamps of changeless love
That burn in the night of the dead;
For the life that is, for the hope above,
Be thanksgiving by all hearts said

New York Sun.

SETTING THE THANKSGIVING TABLE.

The table should be spread with snowy nappery, the glass and silver polished to the last degree of cleanliness and brilliancy, and every detail perfect before any edibles are served. Chrysanthemums are usually beautiful and inexpensive at this time of year, and a low bowl of them in yellow in the center of the table is very effective. And everything must be hot, piping hot, and served in a dignified manner—not banged on in the fashion which certain country maids think adds to the friendly feeling of a family dinner. Selected.

THE TURKEY CAME.

Years ago an old darkey whose master had some fine, fat turkeys made up his mind that he must have one of those turkeys, and, as he tells the story, he set to work to get it by prayer. "I prayed to de Lord," he said, "dat he would send me one of dem turkeys. I prayed dat way morn in and ebenin for a week, but still dat turkey didn't come, and I tells you my mouth was jes a waterin for it. So I says to myse'f I must change dat prayer, and so I prayed one ebenin dat de Lord would send me after de turkey, and, bretheren, dat turkey was here before daylight."

WHEN THE HARVEST IS GARNERED.

More than any other in the calendar, Thanksgiving is the holiday sacred to the fireside Not even Christmas is to many of us so peculiarly a holy day. For when the late November incites us to recollection of the garnered sheaves, the ripened fruits, the finished labors of the husbandman, the rest of nature after weeks of toil, then in beautiful unity, our nation gives God the praise.

AN AFTER DINNER NOVELTY.

A novel idea for a family Thanksgiving party is to have the maid appear at the end of the dinner bearing on a silver salver a very real looking turkey. The turkey should be made of paper mache stuffed with tiny souvenirs. Gay ribbons are scattered over the lower part of the turkey a ribbon for each guest. When the ribbon is pulled, out comes a present. Children and old folks, too, will enjoy this immensely New York *World*.

REMEMBER THE "OTHER HALF."

We, who have comfortable homes and shall spend our Thanksgiving among friends with turkey, cranberry sauce and good cheer, we, upon whom a kind Providence hath bestowed the common blessings of life's needs; we, who upon this Thanksgiving day, 1895, have everything—good health, home, friends and turkey how many of us think how the "other half" lives?

SOME EARLY THANKSGIVINGS.

During the war of independance congress appointed eight days of thanksgiving. They fell in April, May, July and December. The appointments were made in the form of recommendations to the heads of the various state governments. With one exception congress suspended business on the days appointed Chicago *Post*

Enter His Gates With Praise.

"Enter into his gates with thanksgiving, and into his courts with praise, be thankful unto him and bless his name." Psalm c. 4

A WARNING TO THE GOBBLER

O Gobbler Turk, O Gobbler Turk,
Why hold your head so high?
For long there will be awful work
The day and hour are nigh

Doctors recommend Norway Pine Syrup because it is the best cure for coughs and colds Price 25c. and 50c at druggists.

If you can see no reason why you should be thankful, hasten to look about you. You will find so many who are worse off than you that you will soon begin to be glad your lot in life is as pleasant as it is.

In his Vegetable Pills, Dr Parmelee has given to the world the fruits of long scientific research in the whole realm of medical science, combined with new and valuable discoveries never before known to man. For Delicate and Debilitated Constitutions Parmelee's Pills act like a charm Taken in small doses, the effect is both a tonic and a stimulant, mildly exciting the secretions of the body, giving tone and vigor

Be careful not to be pharisaical in your thankfulness. "Lord, I thank thee that I am not as other men" is not a good sentiment at any time, least of all on the last Thursday in November, yet it is as frequently felt and even expressed now as it was 1,900 years ago in Jerusalem "I'm glad I'm not like some folks" is the American form.

A little wit and a great deal of ill nature will furnish a man for satire, but the greatest instance and value of wit is to command well.

"I AM A CURED MAN."

Kidney Disease Vanquished by South American Kidney Cure The Remedy Which Relieves in Six Hours.

Adam Soper, Burk's Falls, Ont., "I suffered much pain for months from kidney and bladder disease. I received skilled medical treatment and tried all kinds of medicines to no purpose, in fact, I did not obtain any relief until South American Kidney Cure was used. It seemed to fit my case exactly, giving me immediate relief. I have now used six bottles and can say positively that I am a cured man. I believe one bottle of the remedy would convince anyone of its great worth."

NOTES HERE AND THERE.

Items of General Interest to Free Press Readers.

Catarrh In The Head

is due to impure blood and cannot be cured with local applications. Hood's Sarsaparilla has cured hundreds of cases of catarrh because it purifies the blood and in this way removes the cause of the disease. It also builds up the system and prevents attacks of pneumonia, diphtheria and typhoid fever.

Hood's Pills become the favorite cathartic with every one who tries them. 25c.

No man's religion ever survives his morals.

Struck With Lightning

Neatly describes the position of a hard or soft corn when Putnam's Painless Corn Exterminator is applied. It does its work so quickly and without pain that it seems magical in action. Try it. Recollect the name—Putnam's Painless Corn Exterminator, Sold by all druggists and dealers everywhere.

Sense shines with a double luster when set in humility.

Relief in Six Hours

Distressing Kidney and Bladder Diseases relieved in six hours by the "Great South American Kidney Cure." This new remedy is a great surprise and delight on account of its exceeding promptness in relieving pain in the bladder, kidneys, back and every part of the urinary passages in male or female. It relieves retention of water and pain in passing it almost immediately. If you want quick relief and cure this is your remedy. Sold by J. V. Kannawin, Acton.

We should not quarrel rashly with adversities not yet understood, nor overlook the mercies often bound up in them.

The Brightest Flowers must fade, but young lives endangered by severe coughs and colds may be preserved by Dr. Thomas' Eclectric Oil. Croup, whooping cough, bronchitis, in short all afflictions of the throat and lungs, are relieved by this sterling preparation, which also remedied rheumatic pains, sores, bruises, piles kidney difficulty, and is most economic.

Christianity commands us to pass by injuries; policy, to let them pass by us.

Burdock Pills do not gripe or sicken. They cure Constipation and Sick Headache.

Of all wild beasts preserve me from a tyrant, and of all tame, from a flatterer.

If your children are troubled with worms, give them Mother Graves' Worm Exterminator: safe, sure, and effectual. Try it and mark the improvement in your child.

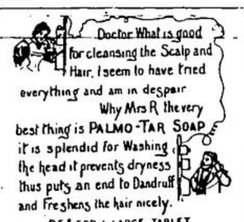

To an honest man the best perquisites of a place are the advantages it gives of doing good.

In Spring and Fall.

GENTS. I have taken Burdock Blood Bitters every spring and fall as a blood purifier for several years and find it does great good, building up my system and making me feel like a new man. My wife also has taken it for nervous debility and weakness, receiving great benefit when doctor's medicine seemed to do no good.

RUFUS AVERY,
North Agusta, Ont.

Be not misled by strange fantastic art, but in your dress let nature take some part.

Oh, What A Cough!

Will you heed the warning. The signal perhaps of the sure approach of that more terrible disease Consumption. Ask your selves if you can afford for the sake of saving 50c., to run the risk and do nothing for it. We know from experience that Shiloh's Cure will cure your cough It never fails. Sold by J. V. Kannawin.

I never think he is quite ready for another world who is altogether weary of this.

Coughs, Colds, Sore Throat, Asthma, Bronchitis, and all Lung Troubles are quickly cured by Hagyard's Pectoral Balsam.

All science rests on a basis of faith, for it assumes the permanence and uniformity of natural laws.

For Eighteen Months Unable to Lie Down in Bed A Toronto Junction Citizen's Awful Experience With Heart Disease.

L. J. Law, Toronto Junction, Ont. "I consider it my duty to give to the public my experience with Dr. Agnew's Cure for the Heart. I have been sorely troubled with heart disease and unable to lie down in bed for eighteen months owing to smothering spells and palpitation. Each night I would have to be propped up by pillows in order to keep from smothering. After trusting with several medical men without benefit, I procured a bottle of the Heart Cure After taking the first dose I retired and slept soundly until morning. I used one bottle and have not taken any of the remedy for seven weeks, but the heart trouble has not reappeared. I consider it the greatest remedy in existence for heart disease."

Children Shrink

from taking medicine. They don't like its taste. But they are eager to take what they like—Scott's Emulsion, for instance. Children almost always like Scott's Emulsion.

And it does them good.

Scott's Emulsion is the easiest, most palatable form of Cod-liver Oil, with the Hypophosphites of Lime and Soda added to nourish the bones and tone up the nervous system. The way children gain flesh and strength on Scott's Emulsion is surprising even to physicians.

All delicate children need it.

Don't be persuaded to accept a substitute!
Scott & Bowne, Belleville. 50c. and $1.

A WELL-KNOWN CATHOLIC PRIEST

Dr Hamilton, Rev., Father John J. Hinchey, Pastor of St. Joseph's Church, Hamilton, Bears Testimony to the Undisputed Worth of Dr. Agnew's Catarrhal Powder.

In the person of the Rev. John J Hinchey, of St. Joseph's Church, (H. C.) Hamilton, is found one who does the highest credit to the self sacrificing work in which he is engaged His kindly heart constantly prompts to deeds of love and charity, and in the city of Hamilton all who know him are ready to bear testimony to his high character as a native generosity. As result of neglect thinking more of others than himself, he has been a sufferer from cold in the head and its almost certain associate, catarrh. Recently he made use of Dr. Agnew's Catarrhal Powder, and has found in it so great relief that he deems it a pleasure to tell others the good it has done him.

One short puff of the breath through the blower supplied with each bottle of Dr. Agnew's Catarrhal Powder, diffuses the powder over the surface of the nasal passages. Painless and delightful to use, it relieves in ten minutes and permanently cures catarrh, Hay Fever, Colds, Headache, Sore Throat, Tonsilitis and Deafness. 60 cents. Sample bottle and blower sent on receipt of two 3 cent stamps. S. G. Detchon, 44 Church St., Toronto.

Everyone of us, whatever our speculative opinions, knows better than he practices, and recognizes a better law than he obeys.

To Destroy Worms and expel them from children or adults use Dr. Low's Worm Syrup.

Cures Consumption, Coughs, Croup, Sore Throat. Sold by all Druggists on a Guarantee. For a Lame Side, Back or Chest Shiloh's Porous Plaster will give great satisfaction—25 cents.

SHILOH'S VITALIZER.
Mrs. T. S. Hadley, Chattanooga, Tenn., says: "Shiloh's Vitalizer SAVED MY LIFE. I consider it the most remedy for a debilitated system I ever used." For Dyspepsia, Liver or Kidney Double it exceeds. Price 75 cts.

SHILOH'S CATARRH REMEDY.
Have you Catarrh? Try this Remedy. It will positively relieve and Cure you. Price 50 cts. This Injector for its successful treatment is furnished free. Remember Shiloh's Remedies are sold on a guarantee to give satisfaction.

The true way to gain much, is never to desire to gain too much.

Catarrh Relieved in 10 to 60 Minutes.

One short puff of the breath through the Blower, supplied with each bottle of Dr Agnews Catarrhal Powder, diffuses this Powder over the surface of the nasal passages. Painless and delightful to use, it relieves instantly, and permanently cures Catarrh, Hay Fever, Colds, Headache, Sore Throat, Tonsilitis and Deafness 60 cents at J V Kannawins.

If I might control the literature of the household, I would guarantee the wellbeing of the Church and State.

Norway Pine Syrup cures coughs.
Norway Pine Syrup cures bronchitis.
Norway Pine Syrup heals the lungs

We may read, and read, and read again, and still find something new, something to please and something to instruct.

Out of Sorts. Symptoms, Headache, loss of appetite, furred tongue, and general indisposition. These symptoms, if neglected, develop into acute disease. It is a trite saying that "an ounce of prevention is worth a pound of cure," and a little attention at this point may save months of sickness and large doctor's bills. For this complaint take from two to three of Parmelee's Vegetable Pills on going to bed, and one or two for three nights in succession, and a cure will be effected

We have more power than will, and it is often by way of excuse to ourselves that we fancy things are impossible.

Heart Disease Relieved in 30 Minutes.

Dr. Agnew's Cure for the Heart gives perfect relief in all cases of Organic or Sympathetic Heart Disease in 30 minutes, and specifically effects a cure. It is a peerless remedy for Palpitation, Shortness of Breath, Smothering Spells, Pain in left side and all symptoms of a Diseased Heart. One dose convinces. Sold by J V Kannawin.

The most prompt pleasant and perfect cure for Coughs, Colds, Asthma, Bronchitis, Hoarseness, Sore Throat, Croup, Whooping Cough, Quinsy, Pain in the Chest and all Throat, Bronchial and Lung Diseases.
The healing anti consumptive virtues of the Norway Pine are combined in this medicine with Wild Cherry and other pectoral Herbs and Balsams to make a true specific for all forms of disease originating from colds.
Price 25c. and 50c.

For 300 years the Chinese have made waterproof paper

There never was, and never will be, a universal panacea, in one remedy, for all ills to which flesh is heir the very nature of many ourselves being such that were the germs of other and differently seated diseases rooted in the system of the patient what would relieve one ill, in turn would aggravate the other. We have, however, in Quinine Wine, when obtained in a sound unadulterated state, a remedy for many and grievous ills. By its gradual judicious use, the frailest systems are led into convalescence and health, by the influence which Quinine exerts on Nature's own restoratives. It relieves the drooping spirits of those with whom a chronic state of morbid despondency and lack of interest in life is a disease, and, by tranquilizing the nerves, disposes to sound and refreshing sleep imparts vigor to the action of the blood, which, being stimulated, courses throughout the viens, strengthening the healthy animal functions of the system, thereby making activity a necessary result, strengthening the frame, and giving life to the digestive organs, which naturally demand increased substance—result, improved appetite. Northrop & Lyman, of Toronto, have given to the public their Quinine Wine at the usual rate, and, gauged by the opinion of scientists, this wine approaches nearest perfection of any in the market. All druggists sell it.

Praised By Press and People

As a cure for Dyspepsia, Constipation, Billiousness, Sick Headache, Kidney troubles and all diseases of the stomach, liver, bowels and blood, Burdock Blood Bitters is praised by press and public alike. The reason is that it actually does all that is claimed for it.

Solition is bred in the lap of luxury, and its chosen emissaries are the beggared spendthrift and the impoverished libertine.

They Do Not Despair.

An utter loss of hope is not characteristic of Consumptives, though no other form of disease is so fatal, unless its progress is arrested by use of Scott's Emulsion, which is Cod-Liver Oil made as palatable as cream

Rheumatism Cured in a Day.

South American Rheumatic Cure, for Rheumatism and Neuralgia, radically cures in 1 to 3 days. Its action upon the system is remarkable and mysterious. It removes at once the cause and the disease immediately disappears. The first dose greatly benefits. 75 cents. Sold by J. V. Kannawin.

Man never fastened one end of a chain around the neck of his brother that God did not fasten the other end round the neck of his oppressor.

Milburn's Cod Liver Oil Emulsion with Wild Cherry and Hypophosphites is the surest and best cure for coughs, colds, hoarseness, bronchitis and asthma. Price 50c. and $1.00 per bottle.

Remember that the sauces furnished by good health, a clear conscience and true thankfulness will contribute more to your Thanksgiving dinner joy than the finest turkey and most elaborate dressing

It may be only a trifling cold, but neglect it and it will fasten its fangs in your lungs, and you will soon be carried to an untimely grave. In this country we have sudden changes and must expect to have coughs and colds. We cannot avoid them, but we can effect a cure by using Bickle's Anti-Consumptive Syrup, the medicine that has never been known to fail in curing coughs, colds, bronchitis and all affections of the throat, lungs and chest.

Could Hardly Speak.

SIRS,—Last winter my father had such a cough he could hardly speak. He was persuaded to try Hagyard's Pectoral Balsam at last and was completely cured by half of one bottle

MISS A M. CHITTENDEN,
Baldwin, Ont.

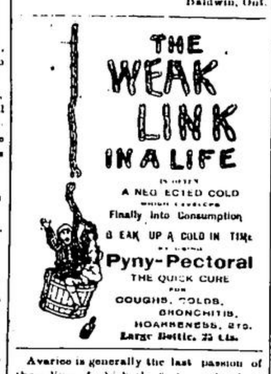

Avarice is generally the last passion of those lives of which the first part has been squandered in pleasure and the second devoted to ambition

Yellow Oil used internally and externally cures asthma, croup, coughs, sore throat, bronchitis and similar complaints. Externally it cures rheumatism, lumbago, sprains, bruises, cuts, chilblains, frost bites, and sprains and aches of all kinds.

Justice Fincham If your hands could talk, Sam, don't you suppose they could tell who took that turkey?

Sam Don' b'lieve they could, sah, 'cause I b'lieves dat de true spirit ob Thanksgivin time is neber to let de right hand know what de lef hand am doin.

Norway Pine Syrup cures Coughs Colds Hoarseness, Sore Throat, Asthma, Bronchitis, etc.

THE LONDON
WEEKLY FREE PRESS
—AND—
FARM AND HOME

Sixteen Pages, 96 Columns, of Attractive Family Reading Every Week.

BOTH PAPERS To 31st December 1896 FOR $1

The WEEKLY FREE PRESS and FARM AND HOME, combined in one issue, uniform in size and appearance, is offered to subscribers from now until the 31st December, 1896, for

ONE DOLLAR!

The FREE PRESS is the Leading Liberal Conservative Journal of Western Ontario. It contains each week a complete summary of the news and comment of the times.

The Commercial pages of the WEEKLY FREE PRESS are up to date, and ample for the country merchant, farmer and dairyman.

The FARM AND HOME contains each week able articles on Agricultural subjects and Live Stock. The farmer and cattle and horse breeder will find in its pages abundant topics of special interest.

A Serial Tale of absorbing interest will be an interesting feature of the WEEKLY FREE PRESS.

Both Papers Combined for $1 from now Until December 31st, 1896.

Agents wanted everywhere. Address all communications to the

FREE PRESS PRINTING CO.
LONDON, - ONTARIO.

THE GOLDEN HARVEST.

Fair autumn spreads her fields of gold
And waves her amber wand,
Rich earth its fellow charms unfold
Beneath her magic hand.

Unfolded beauty decks the vale,
Bright fruitfulness the plains,
Gay health and cheerfulness prevail
And smiling glory reigns

Beneath the sickle, smiling round
And in destruction fair,
The golden harvest strews the ground,
And shuts the labored year

Man drops into refreshing rest,
And smoothe his weary brow,
With rural peace the herds are blest,
And nature smiles below.

To thee, great liberal source of all,
We strike our earthly lyres
Till late our rising soul shall call,
And angels from the choir

The splendor that enchants our eyes
Reminds us of thy name,
The blessings that from earth arise
Thy generous hand proclaim.

The plenty round our meadows seen
"Is emblem of thy love,
And harmony that binds the scene,
The peace that reigns above.

Africa has four paper mills.

Asia has nineteen paper mills.

Wall paper has been in use in China for over 700 years

The road to heaven would be crowded if it were carpeted with velvet.

How will you find good? It is not a thing of choice: it is a river that flows from the foot of the invisable throne, and flows by the path of obedience.

When Baby was sick, we gave her Castoria.
When she was a Child, she cried for Castoria.
When she became Miss, she clung to Castoria.
When she had Children, she gave them Castoria.

Farmers wanting Hardy, Native Stock to plant this coming Fall or Spring may pay for it in work. We want men with or without experience on full or part time. Salary and expenses or commission. Write at once for further information, BROWN BROTHERS COMPANY, Continental Nurseries, Toronto, Ont.

Lenity will operate with greater force in some instances than vigor. It is, therefore, my great wish to have my whole conduct distinguished by it.

There was never any party faction, sect or cabal whatsoever in which the most ignorant were not the most violent; for a bee is not a busier animal than a blockhead.

FOR TWENTY-FIVE YEARS.
DUNN'S BAKING POWDER
THE COOK'S BEST FRIEND
LARGEST SALE IN CANADA.

The careful repairing of Watches is the hobby of

PRINGLE, THE JEWELLER,
GUELPH

His long experience combined with his practical ability and close attention to the details of that part of his business makes him the best qualified person in Guelph to do any repairs to your Watch

Waters Bros.
Guelph.

HEADQUARTERS FOR
Pictures,
Frames,
Cornice Pole,
Wall Paper

Don't be satisfied till you have seen their stock and prices.

Just Now
Special Bargains

WATERS' BROS
Near Post Office
St. George's Sq

CASTORIA
for Infants and Children.

MOTHERS, Do You Know that Paregoric, Bateman's Drops, Godfrey's Cordial, many so-called Soothing Syrups, and most remedies for children are composed of opium or morphine?

Do You Know that opium and morphine are stupefying narcotic poisons?

Do You Know that in most countries druggists are not permitted to sell narcotics without labeling them poisons?

Do You Know that you should not permit any medicine to be given your child unless you or your physician know of what it is composed?

Do You Know that Castoria is a purely vegetable preparation, and that a list of its ingredients is published with every bottle?

Do You Know that Castoria is the prescription of the famous Dr Samuel Pitcher. That it has been in use for nearly thirty years, and that more Castoria is now sold than of all other remedies for children combined?

Do You Know that the Patent Office Department of the United States, and of other countries, have issued exclusive right to Dr. Pitcher and his assigns to use the word "Castoria" and its formula, and that to imitate them is a state prison offence!

Do You Know that one of the reasons for granting this government protection was because Castoria had been proven to be absolutely harmless?

Do You Know that 35 average doses of Castoria are furnished for 35 cents, or one cent a dose?

Do You Know that when possessed of this perfect preparation, your children may be kept well, and that you may have unbroken rest?

Well, these things are worth knowing. They are facts.

The fac-simile signature of Chas. H. Fletcher. is on every wrapper.

Children Cry for Pitcher's Castoria.

As many good things are likely to. But you are safe in running the risk if you keep a bottle of Perry Davis' PAIN KILLER at hand. It's a never-failing antidote for pains of all sorts. Sold by all Druggists.

DOSE.—One teaspoonful in a half glass of water or milk (warm if convenient.)

THE WHITE FRONT STORE
99 UPPER WYNDHAM STREET.

GREATER than ever—the size, convence and appointments of our store.
GREATER than ever—the choice and range of new and seasonable suitings, Trouserings and Overcoats
GREATER than ever—the range and assortment of Fine New Fall Ties, Gloves Neck Scarfs, Hats, Caps and Underwear.
GREATER variety of Hockey and Bicycle Stockings and Sweaters is not shown in the trade.
GREATER value in New Fur Caps in Persian Lamb, Beaver, Otter Nautria and Grey Persian Lambs, you can't find in the trade.
GREATER Chances for saving $$ you have never had than is offered to you now at

R. E. NELSON,
Leading Tailor and Furnisher,
99 Upper Wyndham St., Guelph

New Firm, New Stock, New Prices, But Old Management

The firm doing business in Acton so long under the name of John Speight & Son has been discontinued, but the old business will go on under the new name

J. A. SPEIGHT & CO.,

Some of our respects there will be decided changes In the UNDERTAKING DEPARTMENT this will be most noticeable. Owing to the hard times we are cutting the prices in all lines of Coffins, Caskets, and furnishings, and will supply the whole out fit at any reasonable offer you may make.

We have no connection with any Undertakers' combine and govern our own Prices.

FURNITURE. A carefully [illegible] on hand, which [illegible] at fair living profit

BUGGY & WAGON Repairing done in the same old satisfactory manner and at prices perhaps a little lower.

Being under very small expense in carrying on our business we can certainly sell at very low prices. In the Undertaking especially we can do this and give entire satisfaction.

J. A. SPEIGHT & CO.

The Prouty Cylinder Press took First Prize at the World's Fair in Chicago as being the Best low priced press manufactured.

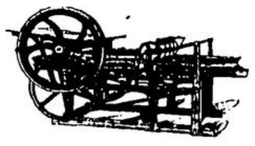

... THE ...
BEST & CHEAPEST

Prouty Cylinder Presses

Cylinder Press for the country printing office is the Prouty. It is light in construction, easy running, readily understood in all its parts and does superior work.

The fact that every press is paid for in cash enables the manufacturers to sell the Prouty at very low prices. There are no losses. You can arrange to have freight and duty prepaid and save all bother of importation, etc.

Send at once for catalogues and prices to

H. P. MOORE, ACTON, ONT., Sole Agent for Canada
or to WALKER & CO., Manufacturers, Madison, Wis.

RAILWAY TIME TABLE

Grand Trunk Railway.

GOING WEST.		GOING EAST.	
Express	4 04 a m	Express	7 02 a m
Mail	9 56 a m	Passenger	9 21 a m
Express	2 25 p m	Express	10 52 a m
Mail	6 00 p m	Mail	6 00 p m
Passenger	7 57 p m	Mixed	10 15 p m

TIME OF CLOSING MAILS

Going West—9 25 a.m. and 5 40 p.m.
Going East—10 45 a.m. and 5 40 p.m.

This time table went into effect on Monday November 18th, 1894.

Only trains as far as Stratford.

1831 THE CULTIVATOR 1896
—AND—
COUNTRY GENTLEMAN

THE BEST OF THE AGRICULTURAL WEEKLIES

DEVOTED TO

Farm Crops and Processes,
Horticulture & Fruit-Growing,
Live-Stock and Dairying

While it also includes all minor departments of Rural interest, such as Poultry Yard, Entomology, Bee-keeping, Greenhouse and Grapery, Veterinary Replies Farm Questions and Answers Fireside Reading, Domestic Economy, and a summary of the news of the week. Its Market Reports are unusually complete, and much attention is paid to the prospects of the crops, as throwing light upon one of the most important of all questions—When to Buy and When to Sell. It is liberally illustrated, and contains more reading matter than ever before. The subscription price is $1.50 a year, but we offer a SPECIAL REDUCTION in our

CLUB RATES FOR 1896.

Two Subscriptions, in one remittance	$4
Six Subscriptions, do do	10
Ten Subscriptions, do do	15

To All New Subscribers for 1896, paying in advance now, we will send the paper weekly, from our receipt of the remittance, to January 1st, 1896, without charge.

SPECIMEN COPIES FREE. Address

LUTHER TUCKER & SON,
Publishers,
Albany, N. Y.

A. McLAREN DENTIST
293 Yonge St., TORONTO.
First-class $10 Set of Teeth for $5.

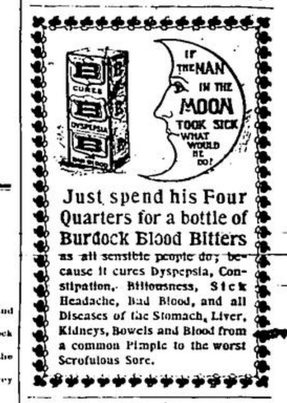

Just spend his Four Quarters for a bottle of Burdock Blood Bitters as all sensible people do; because it cures Dyspepsia, Constipation, Billiousness, Sick Headache, Bad Blood, and all Diseases of the Stomach, Liver, Kidneys, Bowels and Blood from a common Pimple to the worst Scrofulous Sore.

For a long time I suffered with Rheumatism in the Back so severely that I could not turn in bed at night. My wife advised a D. A. L. Benthal Plaster. I tried it and was soon going about all right. S. C. Wilkins, Secretary Queen's Co. Council.

THE PERFECT TEA
MONSOON TEA
THE FINEST TEA IN THE WORLD
FROM THE TEA PLANT TO THE TEA CUP IN ITS NATIVE PURITY.

"Monsoon" Tea is packed under the supervision of the Tea growers, and is advertised and sold by them as a sample of the best qualities of Indian and Ceylon Teas. For that reason they use that name but the very fresh leaves go into Monsoon packages.

That is why "Monsoon" the perfect Tea, can be sold at the same price as inferior teas.

It is put up in sealed caddies of ¼ lb., ½ lb. and 1 lb., and sold in three flavours at 50c., 60c. and 70c.

If your grocer does not keep it, tell him to write to STEEL, HAYTER & CO., 15 and 17 Front St. East, Toronto

PATENTS
CAVEATS, TRADE MARKS, COPYRIGHTS.
CAN I OBTAIN A PATENT? For a prompt answer and an honest opinion, write to MUNN & CO., who have had nearly fifty years' experience in the patent business. Communications strictly confidential. A Handbook of Information concerning Patents and how to obtain them sent free. Also a catalogue of mechanical and scientific books sent free.
Patents taken through Munn & Co. receive special notice in the Scientific American, and thus are brought widely before the public without cost to the inventor. This splendid paper, issued weekly, elegantly illustrated, has far the largest circulation of any scientific work in the world. $3 a year. Sample copies sent free.
Building Edition, monthly, $2.50 a year. Single copies, 25 cents. Every number contains beautiful plates, in colors, and photographs of new houses, with plans, enabling builders to show the latest designs and secure contracts. Address MUNN & CO., NEW YORK, 361 BROADWAY.

Piso's Remedy for Catarrh is the Best, Easiest to Use and Cheapest.
CATARRH
Sold by druggists or sent by mail, 50c.
E. T. Hazeltine, Warren, Pa. U. S. A.