The Acton Free Press

THURSDAY, OCTOBER 10, 1895.

The Young Folks.

PRACTISING.

I.

Ten little troublesome fingers
Ten little finger-nails—
Pattering on the piano.
Scattering over the scales,
Clicking, and clacking and clattering.
Each in the other one's way—
What trying and sighing and crying
To teach little children to play.

II.

To play? I call it working.
When ten little fingers like mine
Are bumping and clumping and thumping.
And never will fall into line.
They fumble and tumble and stumble,
They trip and they skip and they hop,
And just when the music is gayest
They come to an plestinate stop.

III.

Do you think that mama's pretty fingers
That sparkle and dance on the keys
While the music is ripples below them,
Were ever an clumsy as these?
I would work—I would patiently practice,
How patiently!—day after day,
If I thought that my practice and patience
Would end in such beautiful play.

Eliza Chester, in the September St. Nicholas.

PESTH'S TELEPHONE NEWSPAPER.

The telephone newspaper organized at Pesth, Hungary, has now been working successfully for two years. It is the only newspaper of the kind in the world. It is called the Telephone Hirnondo, or Herald, costs 2 cents, like a printed paper, and is valuable to persons who are unable or too lazy to use their eyes or cannot read. It has 6,000 subscribers who receive the news as they would ordinary telephone messages. A special wire 168 miles long runs along the windows of the houses of subscribers, which are connected with the main line by separate wires and special apparatus which prevents the blocking of the system by an accident at any one of the stations. Within the house long, flexible wires make it possible to carry the receiver to the bed or any other part of the room.

The news is not delivered as it happens to come in, but is carefully edited and arranged according to printed schedule, so that a subscriber at any time knows what part of the paper he is going to hear. It begins with the night telegrams from all parts of Europe. Then comes the calendar of events for the day, with the city news and the lists of strangers at the hotels, after that follows articles on music, art and literature. The staff is organized like that of any other newspaper, and is on duty from 7.30 in the morning till 9.30 at night. After the copy has passed through the editor's hands, for the paper is subject to the same restrictions as ordinary newspapers and is liable for communications, it is given to the speakers." These are ten men with strong voices and clear enunciation, who work in shifts of two at a time and talk the news through the telephone. There are twenty-eight editions uttered a day. Additions to the first edition are announced as news items.

To fill up the time when no news is coming in the subscribers are entertained with vocal and instrumental concerts. These were at first given for them especially in the office of the Hirnondo, but now the wire is communicated with the opera and the music halls, and on Sundays and saints' days with the churches. The music is transmitted at times to other places in Austro-Hungary, and recently the Hirnondo michrophone was connected with the circuit going from Trieste, through Vienna, Bremen and Pesth, to Berlin, the music being heard in all the places with equal clearness and force. The happy Hungarian can lie abed all day and hear everything that is going on in his town.

FINED FOR TOBACCO SPITTING.

In the Division Court, Ottawa, on Tuesday, an interesting judgment was given which will serve as a warning to those who chew tobacco and expectorate the juice around promiscuously to the annoyance of other people. On June 15, when the Capitals and Shamrocks met in their first match there, Mr. C. D. Rochester, a railway mail clerk, attended with his wife. When they left the stand Mr. Rochester found that the back of his wife's dress was covered with tobacco and ruined as far as further wear was concerned. He sued the men, Charles Durkin and Wm. Burns, millwrights employed at Chaudiere, for the recovery of damages for injury to the dress. The accused denied the charge, but Judge Mosgrove deemed it proved and ordered the men to pay $5 damages for the dress and $6.50 costs.

POSTAGE STAMPS.

Postage stamps in the form of stamped envelopes, says "Geyer's Stationer," were first used by M. de Valayar, who owned a private post in the City of Paris in the reign of Louis XIV. Over a century later, in 1758, M. de Chamouset, also the proprietor of a post, issued printed postage slips to be attached to letters. In Spain, in 1716, and in Italy also, stamped covers for mail matters were tried, but it was not until 1840 that stamps, as we know them now, were put in use. This was in England, the government adopting the system devised by Rowland Hill. Brazil was the first country to take up the new invention. Russia adopted the postage stamp next, in 1835; then Switzerland in 1846, and March 3, 1847, the congress of the United States authorized the issue of postage stamps.

WISDOM OF THE FUNMAKERS.

Truth was stranger than fiction to Ananias.

A side show attraction—a pretty profile.

Monumental liars—A good many grave stones.

Repairs—Second marriages.

In what month do women talk least? In February.

Many a man is expected to be the architect of his son-in-law's fortune.

Blobbs—Why do you call one of your relatives aunt and the other aunt? Slobbs—Well, the other has money.

Elderly Lodger—How did you sleep last night, Professor? Professor Larkins—Lying down, madame.

WHERE THE TIMBER GOES.

The enormous amount of wood now used for making paper every year may be judged from the fact that the *Petit Journal*, which has a circulation of over a million copies a day, on wood-pulp paper, consumes in a twelvemonth 120,000 fir trees of an average height of 60ft. This is equivalent to the annual thinning of 25,000 acres of forest. This enormous amount of wood is required to form the raw material for a single paper! In Sweden, Austria, and Germany—the great centres of the production of wood-pulp—the question of the destruction of forests is, says *Field and Fireside*, becoming a serious one; so serious, indeed, that unless some new material comes into use before long the printing-press will eat up the forests of Europe.

NOTES HERE AND THERE.

Items of General Interest to Free Press Readers.

Did You Ever Think

That you cannot be well unless you have pure, rich blood? If you are weak, tired, languid and all run down, it is because your blood is impoverished and lacks vitality. These troubles may be overcome by Hood's Sarsaparilla because Hood's Sarsaparilla makes pure, rich blood. It is, in truth the great blood purifier.

Hood's Pills cure liver ills, constipation, biliousness, jaundice, sick headache, indigestion.

Magistrate—"Now tell me why you stole that watch." Prisoner—"Oh just to while away the time."

Adolphus—"Why, Ethel, are you looking at me so intently?" Ethel (dreamily)—"I was gazing at vacancy, Dolly."

Don't You Remember Long Ago!

As the years roll on we more and more recall the events of the past. School days with their tasks and chores come back again to us in memory, but with the glamour and enchantment of distant views. The old school and church, the boys and and girls we romped with, father's voice, mother's smile, the joy of the holiday—no pleasures of the present can compare with those enjoyed in the days now locked up in the eternity of the past. In a similar way we recall the old time tested friend of the past Putnam's Painless Corn Exterminator—that never failed us then and is just as sure to serve us now. Putnam's Painless Corn Exterminator is sure, safe, and painless. Use no other.

God made man's thought; man made the words to express it.

Severe Diarrhoea Cured.

DEAR SIRS,—I was in a very low condition with Diarrhoea when Dr. Fowler's Extract of Wild Strawberry was given me. One bottle cured me and I cannot praise it too highly.

ISAAC TAYLOR, Rothsay, Ont.

Love is only the poetic name for temperament.

Rheumatism Cured in a Day

South American Rheumatic Cure, for Rheumatism and Neuralgia, radically cures in 1 to 3 days. Its action upon the system is remarkable and mysterious. It removes at once the cause and the disease immediately disappears. The first dose greatly benefits. 75 cents. Sold by J. V. Kannawin.

The most prompt pleasant and perfect cure for Coughs, Colds, Asthma, Bronchitis, Hoarseness, Sore Throat, Croup, Whooping Cough, Quinsy, Pain in the Chest and all Throat, Bronchial and Lung Diseases.
The healing anti-consumptive virtues of the Norway Pine are combined in this medicine with Wild Cherry and other pectoral Herbs and Balsams to make a true specific for all forms of disease originating from colds.
Price 25c. and 50c.

Women are less charitable in thought than men are, but they are more charitable in action.

A Short Road to health was opened to those suffering from chronic, coughs, asthma, bronchitis, catarrh, lumbago tumors, rheumatism, excoriated nipples or inflamed breast, and kidney complaints, by the introduction of the inexpensive and effective remedy, Dr. Thomas' Eclectric Oil.

"Nature," said uncle Eben, "doan nobber bestow all her gifts on one individyle. De lightnin' bug ain't got no stinger, an' de skeeter ain't got no lamp."

Norway Pine Syrup strengthens the lungs and cures all Throat Troubles, Coughs, Colds, etc.

A man may get his standard of honesty so high that it may topple over.

VERY HELPFUL TO LADIES

Quick Relief, with no after unpleasantness, comes to Those Who use South American Kidney Cure.

Whilst both sexes are sufferers from kidney trouble, in many respects women are liable to peculiar weaknesses and pain, because of disorganization of the kidneys. Objection is taken, and rightly, to many remedies because of the methods of use, as well as after unpleasantness. This is never the case with South American Kidney Cure. It gives ease to the patient in six hours, and no annoying effects follow, for in a short time, even in aggravated cases, an entire cure is effected. There is no other medicine like South American Kidney cure. It is a remedy for the kidneys and bladder only not a general specific that is supposed to cure everything and ends by effecting no cure. South American Kidney Cure does its particular work and does it well. Sold by J. V. Kannawin.

When one women meets another, then comes the tug of war.

Mothers Should Read

Dr. Low's Worm Syrup cures worms of all kinds in children or adults. No cathartic is required as it both destroys and expels the worms.

Physicians

prescribe Scott's Emulsion of Cod-liver Oil and Hypophosphites because they find their patients can tolerate it, for a long time, as it does not upset the stomach nor derange the digestion like the plain oil.

Scott's Emulsion is as much easier to digest than the plain oil as milk is easier to digest than butter. Besides, the fish-fat taste is taken out of the oil, and it is almost palatable. The way sickly children, emaciated, anæmic and consumptive adults, gain flesh on Scott's Emulsion is very remarkable.

Don't be persuaded to accept a substitute
Scott & Bowne, Belleville, 50c. and $1.

A VETERAN IN THE LATE WAR.

Cured of Fluttering of the Heart and Smothering Spells by Dr. Agnew's Cure For the Heart—It Always Relieves in Thirty Minutes and thus Saves Thousands of Lives.

Mr H. H. Masselman, member of the G.A.R., Weissport, Pa., writes: "I have used bottles of Dr. Agnew's Cure for the Heart and have been entirely cured of palpitation or fluttering of the heart and smothering spells. I took ten bottles of sarsaparilla but it failed in any way to relieve me. I do not think the value of the Heart Cure can be estimated. It has wrought such a change in my condition that I feel like a new man."

Do not delay in getting relief for the little folks. Mother Graves Worm Exterminator is a pleasant and sure cure. If you love your child, why do you let it suffer when a remedy is so near at hand.

"I am very sorry, Karl, you don't admire my new frock. Everybody says it's charming." "Your friends, my dear, pay you compliments, I pay your bills."

Testing His Honesty.

Your druggist is honest if when you ask him for a bottle of Scott's Emulsion he gives you just what you ask for. He knows this is the best form in which to take Cod Liver Oil.

"Green tea or Black tea Miss?" inquired the shopman in a sort of mediocre bedside manner. "I don't think it matters," said the girl; "missus is color blind."

The Medicine for Liver and Kidney Complaint. Mr. Victor Auger, Ottawa, writes: "I take great pleasure in recommending to the general public Parmelee's Pills, as a cure for Liver and Kidney Complaints. I have doctored for the last three years with leading physicians, and have taken many medicines which were recommended to me without relief, but after taking eight of Parmelee's Pills I was quite relieved, and now feel as free from the disease as before I was troubled."

"When I first took hold of this place," said the new proprietor of the grocery store on the corner, "it was doing absolutely nothing and now the business has doubled."

Worthy Your Confidence.

The success of Hood's Sarsaparilla in conquering scrofula in whatever way it may manifest itself is vouched for by thousands who were afflicted by this prevalent disease, but who now rejoice over a permanent cure by Hood's Sarsaparilla. Scrofula may appear as a humor, or it may attack the glands of the neck, or limbs. Attacking the mucous membrane, it may develop into catarrh or lodging in the lungs lead to consumption.

"Do you think," said Chappie, "that a gentleman ought to speak to his barber when he meets him on the street?" "Certainly," said Briggs. "It is about the only chance he has to get a word in."

Heart Disease Relieved in 30 Minutes.

Dr. Agnew's Cure for the Heart gives perfect relief in all cases of Organic or Sympathetic Heart Disease in 30 minutes, and specifically effects a cure. It is a peerless remedy for Palpitation, Shortness of Breath, Smothering Spells, Pain in left side and all symptoms of a Diseased Heart. One dose convinces. Sold by J. V. Kannawin.

"You are working too hard," said a policeman to a man who was drilling a hole in a safe at 2 o'clock in the morning. "What's that?" asked the burglar, in a discontented tone. "I say you need arrest."

Biliousness and Liver Complaint, Headache, etc., are cured by Burdock Pills.

A successful speculator is not the architect of his own fortune.

Oh, What A Cough!

Will you heed the warning. The signal perhaps of the sure approach of that more terrible disease Consumption. Ask your selves if you can afford for the sake of saving 50c., to run the risk and do not for it. We know from experience that Shiloh's Cure will cure your cough. It never fails. Sold by J. V. Kannawin.

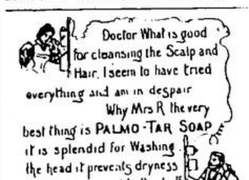

"Don't you find it rather lonely here," asked Cholly, "with nobody to talk to?" "Yes," she replied, "and its getting worse every minute."

A Dinner Pill. Many persons suffer excruciating agony after partaking of a hearty dinner. The food partaken of is like a ball of lead upon the stomach, and instead of being a hearty nutriment it becomes a poison to the system. Dr Parmelee's Vegetable Pills are wonderful corrective of such trouble. They correct acidity, open the secretions and convert the food partaken of into healthy nutriment. They are just the medicine to take if troubled with Indigestion or Dyspepsia.

Customer "These trousers don't sit just right about my hips." Tailor "They're all right what you need is some thing more in the pocket."

Agitation in the world of homoepathic medicine has been its very equal of progress, as in politics and religion the difficulties of opinion and the individuality of men have been parent to the disagreements by which the standard of these bodies have been elevated. So with most of our famous preparations foremost in illustration of which truth stands the world famous remedy to general debility and languor "Quinine Wine," and which, when obtainable in its genuine strength, is a miraculous creator of appetite, vitality and stimulant, to the general fertility of the system. Quinine Wine and its improvement, has from the first discovery of the great virtues of Quinine as a medical agent, been one of the most thoroughly discussed remedies ever offered to the public. It is one of the great tonics and natural life giving stimulants that the medical profession have been compelled to recognize and prescribe. Messrs Northrop & Lyman, of Toronto, have given to the preparation of their pure Quinine Wine the great care due to its importance and the standard excellence of the article which they offer to the public comes into the market purged of all the defects which skilful observation and scientific opinion has pointed out in less perfect preparation of the past. All druggists sell it.

Consumption Was Feared.

DEAR SIRS,—About three years ago I was troubled with a nasty cough and really thought I would go into consumption. A friend advised me to try Hagyard's Pectoral Balsam, and one bottle gave me great relief. After taking four bottles I can truthfully say I have never had a cough since.

MARY BRIGGS, Wallaceburg, Ont.

"Have your baggage checked?" said the man with a handful of brass disks. "If it is all the same to you," replied Fannie min. "I'd prefer to have you put a check on the man who handles the baggage."

Relief In Six Hours

Distressing Kidney and Bladder Diseases relieved in six hours by the "Great South American Kidney Cure." This new remedy is a great surprise and delight on account of its exceeding promptness in relieving pain in the bladder, kidneys, back and every part of the urinary passages in male or female. It relieves retention of water and pain in passing it almost immediately. If you want quick relief and cure this is your remedy. Sold by J. V. Kannawin, Acton.

Cures Consumption, Coughs, Croup, Sore Throat. Sold by all Druggists on a Guarantee. For a Lame Side, Back or Chest Shiloh's Porous Plaster will give great satisfaction.—25 cents.

SHILOH'S VITALIZER.

Mrs. T. S. Hawkins, Chattanooga, Tenn., says: "Shiloh's Vitalizer HAS SAVED MY LIFE. I consider it the best remedy for a debilitated system I ever used." For Dyspepsia, Liver or Kidney trouble it excels. Price 75 cts.

SHILOH'S CATARRH REMEDY.

Have you Catarrh? Try this Remedy. It will positively relieve and Cure you. Price 50 cts. This Injector for its successful treatment is furnished free. Ironmonger, Shiloh's Remedies are sold on a guarantee to give satisfaction.

If the average jealous person knew why he was jealous he could be cured.

A Boon and a Blessing.

A boon and a blessing to mankind is Hagyard's Yellow Oil, the great pain destroyer and healing remedy for external and internal use. Yellow Oil cures all pains and aches, rheumatism, lame back, sore throat, croup, deafness, cramps, contracted cords and lameness.

We regard the situation, from the present point of view, as being encouraging.

Catarrh Relieved in 10 to 60 Minutes.

One short puff of the breath through the Blower, supplied with each bottle of Dr Agnews Catarrhal Powder, diffuses this Powder over the surface of the nasal passages. Painless and delightful to use, it relieves instantly, and permanently cures Catarrh, Hay Fever, Colds, Headache, Sore Throat, Tonsilitis and Deafness 60 cents at J. V. Kannawins.

How did you feel on your 50th birthday? asked one of our bachelors of another who is beginning to grow old. "Never happier or frisker in my life," said he, "but I had a bad headache next morning."

Hagyard's Pectoral Balsam cures Coughs Colds, Asthma, Bronchitis and all Throat and Lung Troubles.

A successful business depends upon internal economy and external push.

Dr. Fowler's Extract of Wild Strawberry cures Diarrhoea, Dysentery, Cramps, Colic, Cholera Morbus, Cholera Infantum, and all looseness of the bowels. Never travel without it. Price 35c.

This is the time for every man in the trade to help in the work of restoring it by showing his own confidence.

Free and easy expectoration immediately relieves and frees the throat and lungs from visciid phlegm, and a medicine that promotes this is the best medicine to use for coughs, colds, inflammation of the lungs and all affections of the throat and chest. This is precisely what Bickle's Anti Consumptive Syrup is a specific for, and wherever used it has given unbounded satisfaction. Children like it because it is pleasant, adults like it because it relieves and cures the disease.

Among the late additions to the fashionable women's writing desk is a cutlass bottle with a sponge stopper. This is termed a tongue deputy. The bottle is filled with Florida water, and the wet sponge used to moisten stamps and gummed envelopes. It also scents the dainty missive to perfection.

THREE NOTED EPISCOPALIANS

Who have used Dr. Agnew's Catarrhal Powders, and in the interests of Suffering Humanity say how much it has done for Them.

In the ecclesiastical history of Canada the names of the Right Rev A Sweatman, D D, D C L, Lord Bishop of Toronto, and Rev John Langtry, M A, D C L, stand out prominent, and within his own parish may be added to these the name of the Rev Weir Williams, Dr Langtry's popular curate. These gentlemen believe in acting out the axiom of the Good Book, that having learned of that which has been a source of benefit to themselves, it is their duty to tell the good news to others. These three clergymen of the Episcopal Church have each used Dr Agnew's Catarrhal Powder and found that for cold in the head and catarrhal troubles it is a great helper, and over their own signature they have said to the public that these things are so, that others may be likewise benefited and helped.

One short puff of the breath through the blower, supplied with each bottle of Dr Agnew's Catarrhal Powder, diffuses this powder over the surface of the nasal passages. Painless and delightful to use it relieves in 10 minutes, and permanently cures catarrh, hay fever, colds, headache, sore throat, tonsilitis and deafness. 50 cents. Sold by J. V. Kannawin.

FOOLED BY AN ARTIST.

Ernest H. Neville tells this good story of an artist's prank at the National Academy of Design, in *Life*:

Jones was sauntering about and chanced to meet a friend, a deaf mute, who was conversing with a companion in the sign language. Greeting Jones cordially, the deaf mute drew out a note book and pencil and, after a brief pencil and paper conversation, introduced his companion by the same means, and shortly after withdrew.

Jones and the stranger discussed the pictures pleasantly for twenty minutes or more, meanwhile covering the backs of sundry envelopes and scraps of paper with their pencillings, when a fourth character in this little drama came upon the scene—a friend of Jones' new made acquaintance.

"Hollo, George!" said the dumb man to the new comer, familiarly; "how do you like the pictures this year?"

"By Jove!" exclaimed Jones in surprise; "can you talk?"

"Well; I should smile," said the gentleman, equally surprised, as he hastily put away pencil and paper. "Aren't you deaf and dumb?"

"Not by a long sight," Jones replied, thrusting into his pocket an envelope nearly covered with pencil marks, "but I'll kill Dummy next time I see him!"

The Lawyer Was Fooled.

"Now, Mr. Fish," began the lawyer who conducted the cross examination, "is it not a fact that you harbor a female who goes by the name of Mrs. Fish."

"Yes, sir."

"Do you not support her?"

"I do, sir."

"Is she your legal wife?"

"No, sir"—jurors scrowled.

"You will admit, although you have never been married to her, she lives with you?"

"Yes, sir."

"That is all. You may step down."

The legal light looked victoriously at the jury.

"One moment, Mr. Fish," said the opposing lawyer. "What relation exists between you and the lady referred to?"

"She is my grandmother."

TWO VERY VALUABLE NOTES.

In the thirteenth century the Chinese Government issued some paper currency. To-day there are probably but two notes of that issue extant. One is in the British Museum, and the other in the possession of the Oriental Society of St. Petersburg. These notes were issued in the reign of Hung Woo, the founder of the Ming Dynasty, who died in 1398. The face value of the notes is about a dollar, and that issue of paper currency was the only one ever granted by the Chinese Government. To-day these notes are probably the rarest and most valuable of currency issues. Nearly all note collectors and Chinese bankers are fully aware of their existence and their value. *Harper's Round Table.*

Worth It's Weight In Gold.

GENTLEMEN, I have used Dr. Fowler's Extract of Wild Strawberry and find it a certain cure for all Summer Complaints. It is worth its weight in gold.

MARTHA GRANT, Ottawa, Ont.

"Help! help!" cried the man who was being robbed. "Calm yourself," said the highwayman, "I don't need any assistance."

Signs of Worms are variable appetite, itching at the nose, etc. Dr. Low's Worm Syrup is the best worm expeller.

Art is a finishing touch of nature.

When Baby was sick, we gave her Castoria.
When she was a Child, she cried for Castoria.
When she became Miss, she clung to Castoria.
When she had Children, she gave them Castoria.

If you want first class Guelph sash and doors at Guelph prices, T. Emmons can fill your order at his planing mill.

Waters Bros.
Guelph.

HEADQUARTERS FOR

Pictures,
Frames,
Cornice Pole
Wall Paper

Don't be satisfied till have seen their stock and prices

Spring Trade

Special Bargains

WATERS BROS.
Next Post Office
St. George St.

CASTORIA

for Infants and Children.

MOTHERS, Do You Know that Paregoric, Daisman's Drops, Godfrey's Cordial, many so-called Soothing Syrups, and most remedies for children are composed of opium or morphine?

Do You Know that opium and morphine are stupefying narcotic poisons?

Do You Know that in most countries druggists are not permitted to sell narcotics without labelling them poisons?

Do You Know that you should not permit any medicine to be given your child unless you or your physician know of what it is composed?

Do You Know that Castoria is a purely vegetable preparation, and that a list of its ingredients is published with every bottle?

Do You Know that Castoria is the prescription of the famous Dr. Samuel Pitcher. That it has been in use for nearly thirty years, and that more Castoria is now sold than of all other remedies for children combined?

Do You Know that the Patent Office Department of the United States, and of other countries, have issued exclusive right to Dr. Pitcher and his assigns to use the word "Castoria" and its formula, and that to imitate them is a state prison offense?

Do You Know that one of the reasons for granting this government protection was because Castoria had been proven to be absolutely harmless?

Do You Know that 35 average doses of Castoria are furnished for 35 cents, or one cent a dose?

Do You Know that when possessed of this perfect preparation, your children may be kept well, and that you may have unbroken rest?

Well, these things are worth knowing. They are facts.

The fac-simile signature of Chas. H. Fletcher is on every wrapper.

Children Cry for Pitcher's Castoria.

A Great Sweep

Our Millinery made a great sweep at the Opening—carrying the City by storm. The most successful in our history. More pieces sold than ever before.

Tuesday Morning

At 9 o'clock we began a sale of

Damaged Underwear

480 Pieces Healthful Brand Ladies' and Children's Underwear combining warmth, softness and porosity, meeting all the requirements of a delicate sensative skin. We will offer them at

50 CENTS

TUESDAY and THURSDAY and on SATURDAY NIGHT. Remember we have only 480 Pieces and when they are gone we will not be able to get any more.

J. D. Williamson & Co.,

Wellington and Macdonnell Streets. GUELPH.

New Firm, New Stock, New Prices, But Old Management

The firm doing business in Acton so long under the name of John Speight & Son has been discontinued, but the old business will go on under the new name

J. A. SPEIGHT & CO.,

though in some respects there will be decided changes. In the **UNDERTAKING DEPARTMENT** this will be most noticeable. Owing to the hard times we are cutting the prices in all lines of Coffins, Caskets, and furnishings, and will supply the whole outfit at any reasonable offer you may make.

We have no connection with any Undertakers' combine and govern our own Prices.

Goods will be sold when required, at slightly over cost and [illegible] strictly by cash, no goods will be sold.

FURNITURE. A carefully selected stock of Furniture on hand, which we will dispose of at fair living profit.

BUGGY & WAGON Repairing done in the same old satisfactory manner and at prices perhaps a little lowest

Being under very small expense in carrying on our business we can certainly sell at very low prices. In the Undertaking especially we can do this and give entire satisfaction

J. A. SPEIGHT & CO.

The Prouty Cylinder Press took First Prize at the World's Fair in Chicago as being the Best low priced press manufactured.

... THE ...
BEST & CHEAPEST

Prouty Cylinder Presses

Cylinder Press for the country printing office is the Prouty. It is light in construction, easy running, readily understood in all its parts and does superior work.

The fact that every press is paid for in cash enables the manufacturers to sell the Prouty at very low prices. There are no losses. You can arrange to have freight and duty prepaid and save all bother of importation, etc.

Send at once for catalogues and prices to

H. P. MOORE, ACTON, ONT., Sole Agent for Canada

or to **WALKER & CO., Manufacturers, Madison, Wis.**

RAILWAY TIME TABLE

Grand Trunk Railway.

GOING WEST.		GOING EAST.	
Express*	1 05 a.m.	Express*	7 05 a.m.
Mail	5 51 a.m.	Passenger	9 21 a.m.
Express	7 25 p.m.	Express	10 53 a.m.
Mail	6 00 p.m.	Mail	6 00 p.m.
Passenger	7 57 p.m.	Mixed	10 15 p.m.

TIME OF CLOSING MAILS

Going West—9 25 a.m. and 5 40 p.m.
Going East—10 15 a.m. and 5 40 p.m.

This time table went into effect on Monday November 18th, 1894.

* Only runs as far as Stratford.

DON'T READ THIS

But you will regret it if you don't.

Fall Fair.

When at the Fair call and see me. I may have something you need in the line of Clothing. A new and first-class stock to choose from.

Blk. Worsted Suits anywhere from $18 to $25.

Overcoats from $12 to $20.

Scotch Tweed Suits $17 to $24.

Trousers from $3 up to $7.50.

These goods are just imported from the Foreign Markets. No old stock.

My expenses are small, so I can give better values than you can possibly procure elsewhere. A trial solicited.

Fit and Workmanship guaranteed.

N. J BONNAR,
Remember the place. Perryman's Block, Mill Street, Acton

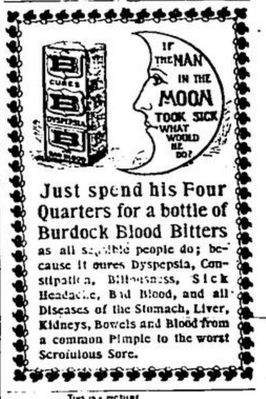

Just spend his Four Quarters for a bottle of Burdock Blood Bitters as all sensible people do; because it cures Dyspepsia, Constipation, Biliousness, Sick Headache, Bad Blood, and all Diseases of the Stomach, Liver, Kidneys, Bowels and Blood from a common Pimple to the worst Scrofulous Sore.

THE PERFECT TEA

MONSOON TEA

THE FINEST TEA IN THE WORLD.

FROM THE TEA PLANT TO THE TEA CUP IN ITS NATIVE PURITY.

"Monsoon" Tea is packed under the supervision of the Tea growers, and is advertised and sold by them as a sample of the best qualities of Indian and Ceylon Teas. For that reason they see that none but the very fresh leaves go into Monsoon packages.

That is why "Monsoon," the perfect Tea, can be sold at the same price as inferior teas.

It is put up in sealed caddies of ½ lb., 1 lb. and 3 lbs., and sold in three flavours at 40c., 50c. and 60c.

If your grocer does not keep it, tell him to write to STEEL, HAYTER & CO., 11 and 13 Front St. East, Toronto

CAN I OBTAIN A PATENT? For a prompt answer and an honest opinion, write to MUNN & CO., who have had nearly fifty years' experience in the patent business. Communications strictly confidential. A Handbook of Information concerning Patents and how to obtain them sent free. Also a catalogue of mechanical and scientific books sent free.

Patents taken through Munn & Co. receive special notice in the Scientific American, and thus are brought widely before the public without cost to the inventor. This splendid paper, issued weekly, elegantly illustrated, has by far the largest circulation of any scientific work in the world. $3 a year. Sample copies sent free.

Building Edition, monthly, $2.50 a year. Single copies, 25 cents. Every number contains beautiful plates, in colors, and photographs of new houses, with plans, enabling builders to show the latest designs and secure contracts. Address MUNN & CO., NEW YORK, 361 BROADWAY.

FOR TWENTY-FIVE YEARS

DUNN'S BAKING POWDER

THE COOK'S BEST FRIEND
LARGEST SALE IN CANADA.