The Acton Free Press

THURSDAY, MAY 30, 1895.

The Young Folks.

A HAPPY MARRIAGE.

He loved a maid,
But, half afraid,
He never told his passion
Of course, she knew,
But, bashful, too,
She waited, woman fashion

At last, one day,
The gossips say,
While they were idly chatting,
A mouse pettie
Ran by their feet
And shot across the matting

He was so near,
That, with soft fear,
She threw her arms about him
He clasped her tight
And soothed her fright -
How could she ever doubt him?

His courage rose,
You may suppose,
After that fearful danger
This week the same
Pair chose a name
To give a little stranger.

BURIED FORESTS.

Extensive forests, covering valleys and hill-sides, are overturned, and the uprooted trees form a gigantic barrier, which prevents the flowing off of the waters. An extensive marsh is formed, particularly well adapted for the various kinds of mosses. As they perish they are succeeded by others, and so for generations, in unceasing life and labor, until, in the course of time, the bottom, under the influence of decay and the pressure from above, becomes turf. Far below lies hard coal, the upper part is light and spongy. At various depths, but sometimes as much as twenty five feet below the surface, an abundance of bogwood is found, consisting mostly of oak, hard and black as ebony, or of the rich chocolate-colored wood of the yew.

Such ancient forests every now and then rise in awe-inspiring majesty from their graves. The city of Hamburg, its harbor and the broad tracts of land around it, rest upon a forest, which is now buried in an immense depth below the surface. It contains mostly limes and oaks, but must have also abounded with hazel woods, for thousands of hazel nuts are brought to light by every excavation.

The city of New Orleans, it has been recently discovered, is built on the most magnificent foundation on which a city ever rose. It was the boast of Venice that her marble palaces rested in the waters of the Adriatic on piles of costly wood, which now serve to pay the debts of her degenerate sons, but our Venice has no less than three tiers of gigantic trees beneath it. They all stand upright, one upon another, with their roots spread out as they grew, and the great Sir Charles Lyell expresses his belief that it must have taken eighteen hundred years to fill up the chasm, since one tier had to rot away to a level with the bottom of the swamp before the upper tier could grow upon it.

GET RICH IN ONE MONTH

An exchange tells of so simple and easy a method for getting rich that it is a wonder there are any poor people in the world. No one is so poor he cannot get hold of a cent to start with. Now on the first day of the month deposit a cent in a bank, and on each succeeding day double the deposit of the previous day. Any one can surely do so simple a thing as this, and at the end of the month your account will show the sum of $5,368,709.12 to your credit. With this little sum you can retire and live in modest comfort the rest of your days, and even enjoy a few of the luxuries of life. Try it.

THE LAWYER AND THE DOCTOR

A prominent lawyer, in going to his place of business, overtook a neighbor, who is a celebrated doctor. After walking some distance together, the lawyer said:

"I don't think we two ought to be seen together."

"Why not?"

"Well, you see, we being together, will remind the people of that robber who was arrested."

"Why so?"

"When the people see a lawyer and a doctor together it looks like a demand, 'Your money or your life!'"

WILL BE A PRETTY BIG LIGHT

A new lighthouse will be built on Peu march Point off the coast of Brittany and will be known as the Eokmuhl lighthouse. It will contain an electric light of 40,000,000 candle power, casting a beam which can be seen a distance, in clear weather, of thirty-three miles, in foggy weather a distance of twenty-one miles. The highest order of light now in operation in the United States lighthouse service can be seen only twenty-one miles in clear weather.

AN APPEAL

"Papa" said Jennie, climbing upon her father's knee, "don't you think that 'tread o' ten cents a week you could give me fifteen?"

"Well, I don't know, my dear," was the answer. "What do you want of the extra five cents?"

"I thought my dollie was old enough to have a 'lowance and I want to give it to her."

OUT OF HUMOR.

Able Editor "You have not yet turned in your regular batch of jokes, Mr. Hawhaw." Mr Hawhaw (the professional humorist) "I'll try to do them to-morrow, sir. I have not felt in the mood to-day."

Able Editor "What is the matter? Are you ill?"

Mr. Hawhaw "No, only out of humor."

Flattery is food to the avarice of fools.

Time is the sandwich between birth and death.

Pleasure is very often merely the mask of pain, happiness never is.

Plates for table use are among the articles dug from the soil of Rome.

A man thinks he knows it all, until woman begins to enlighten him.

The ideal husband and the ideal wife are purely creations of the brain.

Burdock Pills, small, safe and sure, regulate the liver and cure Constipation.

It is easier to wish than to work, and there's less in it, and more people doing it.

Mail bags can now be taken out and delivered from trains running sixty miles an hour.

Every saloon keeper at mass on Sunday is another unrepentant sinner making a burlesque of religion.

The sin of Judas—gold—in some parish as paves the earthly path of the liquor seller to promiscuous in church affairs.

—Mangold, Turnip and Carrot seeds, sweet corn, at right prices at A. L. Hemsfret's.

NOTES HERE AND THERE.

Items of General Interest to Free Press Readers.

Nervous People.

And those who are all tired out and have that tired feeling or sick headache can be relieved of all these symptoms by taking Hood's Sarsaparilla, which gives nerve, mental and bodily strength and thoroughly purifies the blood. It also creates a good appetite, cures indigestion, heartburn and dyspepsia.

Hood's Pills are easy to take, easy in action and sure in effect. 25c.

Do the wounds made by a friend ever heal?

Dr Low's Pleasant Worm Syrup removes worms of all kinds from children or adults.

Many international marriages are the end of a dream of love.

A VETERAN IN THE LATE WAR.

Cured of Fluttering of the Heart and Smothering Spells by Dr. Agnew's Cure for the Heart It Always Relieves in Thirty Minutes and Thus Saves Thousands of Lives.

Mr. H. H. Musselman, member of the G.A.R., Weisport, Pa., writes. "I have used two bottles of Dr Agnew's cure for the Heart and have been entirely cured of palpitation or fluttering of the heart and smothering spells. I took ten bottles of Sarsaparilla but it failed in any way to relieve me. I do not think the value of Heart Cure can be estimated. It has wrought such a change in my condition that I feel like a new man." Sold by J. V. Kannawin.

A good man is a living witness to the fact that the devil is a liar.

The never failing medicine, Holloway's Corn Cure, removes all kinds of corns, warts, etc., even the most difficult to remove cannot withstand this wonderful remedy.

Earthly happiness is not completed by an "entrance into society."

A Doctor's View

One of the most noted physicians of modern times says:—"When the system is surcharged with bile and the liver needs a powerful stimulous to excite it to duty, then it is that we use powerful cathartics to obtain the necessary relief, often attended however with prostrating effects," and, he might also add, "often causing by their reaction worse constipation and biliousness than before!" Now this is not the case with Eseljay's Liver Lozenges. They do not prostrate nor react. They act gently yet powerfully. Those troubled with chronic constipation or a bilious habit that has lasted for years must continue their use for some time, but they will do their work and permanently cure those thus afflicted.

There are people who don't want truth when they can get scandal.

B. B. B.

Purifies, renovates and regulates the entire system, thus curing dyspepsia, constipation, sick headache, biliousness, rheumatism, dropsy and all diseases of the stomach, liver, kidneys and bowels. It also removes all impurities from the system from a common pimple to the worst scrofulous sore.

The number of those "too proud to beg or steal" is rapidly decreasing.

The Ex-Mayor of Listowel has Recarded all Others

He says: "I have for years been a sufferer from very severe bilious and neuralgic headaches, and I have tried many kinds of medicine some with very fair results. But about a year ago used Stark's Powders, and have since then discarded all other remedies, as I found they gave immediate and perfect relief." S. Bricker, hardware merchant, ex-mayor, Listowel.

Stark's Powders for costiveness, sick and nervous headache, Biliousness, Neuralgia, the stomach and liver. Two preparations in each box. Nice to take immediate and permanent. Sold by all druggists—25c a box, 5 boxes $1.

The bicycle assists some women in the ambition for fashionable notoriety.

I know Minard's Liniment [illegible] Diphtheria
French Village John D. Boutilier

I know Minard's Liniment will cure croup.
Cape Island J. F. Cunningham

I know Minard's Liniment is the best remedy on earth.
Norway Me Joseph A. Gordon

When physicians [illegible] a question of life and death, consequence [illegible]

Handsome Features

Sometimes unsightly blotches, pimples, sallow opaque skin, destroys the attractiveness of handsome features. In all such cases Scott's Emulsion will build up the system and impart freshness and beauty.

Professional performers at private houses are not always paid in cash.

How to Cure Headache.—Some people suffer untold misery day after day with headache. There is rest neither day or night until the nerves are all unstrung. The cause is generally a disordered stomach, and a cure can be affected by using Parmelee's Vegetable Pills, containing Mandrake and Dandelion. Mr. Finlay Wark, Lysander, P. Q. writes: "I find Parmelee's Pills a first-class article for Bilious Headache."

Babies

and rapidly growing children derive more benefit from Scott's Emulsion, than all the rest of the food they eat. Its nourishing powers are felt almost immediately. Babies and children thrive on Scott's Emulsion when no other form of food is assimilated.

Scott's Emulsion

stimulates the appetite, enriches the blood, overcomes wasting and gives strength to all who take it. For Coughs, Colds, Sore Throat, Bronchitis, Weak Lungs, Emaciation, Consumption, Blood Diseases and all Forms of Wasting. *Send for pamphlet. Free.* Scott & Bowne, Belleville. All Druggists. 50c. & $1.

Minard's Liniment cures colds etc.

ALMOST CRAZY.

SUFFERING FROM CONSTIPATION.

Expected to be in the Asylum—After all other Remedies Failed B.B.B. made a Perfect Cure, Restoring Robust Health.

GENTLEMEN,—To say all I ought to in favor of B.B.B. would be impossible. It has been a great health restorer to me and I do swear by it. I am a different man now to what I was ten years ago when it was expected I would be in the asylum, but now I am in perfect robust health and it was the B.B.B. that did it. I suffered for five or six years from constipation, sometimes so severely that I went out of my mind. I tried various doctors, both in the country and in the city, and took medicines too numerous to name, but everything failed to have the desired effect. When I used Burdock Blood Bitters, how over it succeeded beyond all expectations requiring only two bottles to cure me. To make it still more certain that B.B.B. is the real cure for constipation, I may say that same two years afterward I felt the symptoms returning and took one bottle more, and from that time to this present day (over eight years) I have never had any return of the disease. I never knew any medicine to work so well. It does not seem to be a mere reliever but a sure and certain cure, as I can certify to, for hundreds of dollars' worth of medicine and advice failed to do me any good, but three dollars' worth of B.B.B. made a permanent cure that has given me years of health and comfort. Yours truly,

Toronto. C. L. RICHARDS.

A man's best friend is a fat pocket book.

Tight shoes and not Delsarte system make women walk awkwardly.

The Proprietors of Parmelee's Pills are constantly receiving letters similar to the following, which explains itself. Mr. John A. Beam, Waterloo, Ont., writes: "I never used any medicine that can equal Parmelee's Pills for Dyspepsia or Liver and Kidney Complaints. The relief experienced after using them was wonderful." As a safe family medicine Parmelee's Vegetable Pills can be given in all cases requiring a Cathartic.

Analysis of hotel chicken salad will often prove it is not fowl, as alleged.

Sore Feet. Mrs E. J. Neill, New Armagh, P. Q., writes: "For nearly six months I was troubled with burning aches and pains in my feet to such an extent that I could not sleep at night, and as my feet were badly swollen I could not wear my boots for weeks. At last I got a bottle of Dr. Thomas' Eclectric Oil and resolved to try it and to my astonishment I got almost instant relief, and the one bottle accomplished a perfect cure.

The St Catharines *Star* publishes some encouraging news regarding the revival of fruit trees supposed to be damaged by frost. Cherries and peaches are found to be not nearly as much damaged as was at first supposed.

If you want to buy or sell a farm advertise in the Toronto *Weekly Mail*. That paper reaches 100,000 Farmers' homes very week, and your advertisement should meet the eye of someone who wants to purchase. Advertisements of this class are inserted in the Toronto *Weekly Mail* for Five Cents a word each insertion, or Twenty Cents a word for five insertions. Address the Mail, Toronto, Canada.

Cowper it was who spoke of the tea "cup that cheers, but not inebriates."

Norway Pine Syrup cures coughs.
Norway Pine Syrup cures bronchitis.
Norway Pine Syrup heals the lungs.

Chipper "I wonder why it is that Mr Piper always takes such good care of his complexion?" Chipper "She's conscientious; it isn't her own, you know."

DOUBLED UP WITH RHEUMATISM

Norwood Citizen Praises Sou American Rheumatic Cure.

William Pegg, Norwood, Ont., writes: "Last Christmas I could hardly walk, and was nearly doubled up with rheumatism. I procured three bottles of South American Rheumatic Cure from W. Rutherford, druggist, of Norwood and found it best and quickest acting medicine I ever saw. The first dose gave relief and three bottles completely cured me. I have had neither ache nor pain from rheumatism since." Sold by J. V. Kannawin.

Moderate drinking may not hurt you, but your word is not as good in a court of justice as that of the total abstainer.

CONSUMPTION CURED.

An old physician, retired from practice having had placed in his hands by an East India missionary the formula of a simple vegetable remedy for the speedy and permanent cure of Consumption, Bronchitis, Catarrh, Asthma and all throat and Lung affections, also a positive and radical cure for Nervous Debility and all Nervous Complaints, after having tested its wonderful curative powers in thousands of cases, has felt it his duty to make it known to all his suffering fellows. Actuated by this motive and a desire to relieve human suffering, I will send free of charge, to all who desire it this recipe in German, French or English with full directions for preparing and using. Sent by mail by addressing with stamp, naming this paper. W. A. NOYES, 280 Powers' Block, Rochester, N. Y.

Minard's Liniment Cures Dandruff.

THREE NOTED EPISCOPALIANS.

Who Have Used Dr. Agnew's Catarrhal Powder, and in the Interests of Suffering Humanity Say How Much it has Done for Them.

In the ecclesiastical history of Canada the names of the Right Rev. A. Sweatman, D.D., D.C.L., Lord Bishop, of Toronto, and Rev. John Langtry, M.B., D.C.L., stand out prominent, and within his own parish may be added to these the name of the Rev. W. R. Williams, Dr. Langtry's popular curate. These gentlemen believe in noting out the axiom of the Good Book, that having learned of that which has been a source of benefit to themselves it is their duty to tell the good news to others. These three clergymen of the Episcopal church have each used Dr. Agnew's Catarrhal Powder and found that for cold in the head and catarrhal troubles it is a great helper, and over their own signature they have said to the public that these things are so, that others may be likewise benefited and helped.

Carrying unforgiveness to the grave is one of the saddest of human spectacles.

One short puff of the breath through the blower, supplied with each bottle of Dr. Agnew's Catarrhal Powder, diffuses this powder over the surface of the nasal passages. Painless and delightful to use it relieves in 10 minutes, and permanently cures catarrh, hay fever, colds, headache, sore throat, tonsilitis and deafness. 60 cents. Sold by J. V. Kannawin.

Hops were used as a medicine and as a basis for an intoxicating beverage in Egypt as early as 2,000 B. C. The plant is represented on the Egyptian monuments of that date.

There are so many cough medicines in the market, that it is sometimes difficult to tell which to buy, but if we had a cough, a cold or any affection of the throat or lungs, we would try Bickle's Anti Consumptive Syrup. Those who have used it think it is far ahead of all other preparations recommended for such complaints. The little folks like it as it is as pleasant as syrup.

The Methodists now own three heathen temples in Pekin, China.

Oh, What a Cough!

Will you heed the warning. The signal perhaps of the sure approach of that more terrible disease Consumption. Ask your selves if you can afford for the sake of saving 50c., to run the risk and do nothing for it. We know from experience that Shiloh's Cure will cure your cough. It never fails. Sold by J. V. Kannawin.

Let the customer of the bar room consult his friend behind the bar as to whether he would lend him financially. He will soon find that the bartender has no use for him further than for business purposes with the money flowing toward the till of the bar.

New Suits for 10 Cents.

[illegible] The [illegible] and [illegible] anybody [illegible] if they don't know [illegible]

with Diamond Dyes

[illegible] "Diamond Dyes."

No matter what to do, [illegible] fast colors. They make [illegible] fast colors. They are unequaled for strength, clearness and brilliancy of color. They are perfect for all kinds of goods, whether wool, silk, linen, cotton or mixed goods. Diamond Dyes are warranted to give more beautiful, brilliant and durable colors than any other dyes. Ask your druggist for Diamond Dyes. Take no other kind. If your druggist or merchant offers you a dye that he says is "just as good" as Diamond Dyes, it is a base imitation, made to cheat you out of your money. Insist on having the Diamond Dyes. Sample card, 40 colors, and 40 samples dyed cloth free. Address WELLS & RICHARDSON CO., MONTREAL, P.Q.

The motto of the saloon keepers at the National capital seems to be to assassinate the officials that cannot be corrupted.

Stark's Powders, each package of which contains two preparations, one in a round wooden box, the cover of which forms a measure for one dose, an immediate relief for Sick Headache and Stomach, also Neuralgia, and all kinds of nervous pains and another in capsules, (from ½ to ½ of one to an ordinary dose) which acts on the Bowels Liver and Stomach, forming a never failing perfect treatment for all Head and Stomach complaints. They do not, as most pills and so many other medicines do, lose their effect or produce after constipation and are quite to take. 25 cents a box at all medicine dealers.

It is well to profit by [illegible] rather to profit by the errors of others.

That hacking cough can be quickly cured by Hagyard's Pectoral Balsam. Price 25c.

The park police are on parade [illegible] assortment of society scents.

The Third page of the Toronto *Free Mail* is noted for "Want" advertisements. If you want to buy or sell anything. If you want a situation, a mechanic, a business, machinery, lodgings, if you have lost or found anything, or if you want to find out where anyone is, advertise in the Toronto *Daily Mail* and read the advertisements on the Third page of that paper. The charge is Two Cents a word each insertion. Address *The Mail* Toronto, Canada.

There never was, and never will be, a universal panacea, in one remedy for all ills to which flesh is heir. The very nature of many curatives being such that were the germs of other and differently seated diseases rooted in the system of the patient what would relieve one ill, in turn would aggravate the other. We have however in Quinine Wine, when obtainable in a sound unadulterated state a remedy for many and grievous ills. By its gradual and judicious use, the frailest systems are led into convalescence and strength, by the influence which Quinine exerts on Nature's own restoratives. It relieves the drooping spirits of those with whom a chronic state of morbid despondency and lack of interest in life is a disease, and, by tranquilizing the nerves, disposes to sound and refreshing sleep, imparts vigor to the action of the blood, which, being stimulated, nourishes throughout the veins, strengthening the healthy animal functions of the system, thereby making activity a necessary result, strengthening the frame, and giving life to the digestive organs, which naturally demand increased substance, result, improved appetite. Northrop and Lyman, of Toronto, have given to the public their superior Quinine Wine at the usual rate, and, based by the opinions of scientists, this wine approaches nearest perfection of any in the market. All druggists sell it.

TAKEN OUT FROM THE DARK VALLEY.

Led On to the Enjoyment of Health!

PAINE'S CELERY COMPOUND SAVES A WELL-KNOWN NORFOLK COUNTY FARMER

Completely Cured After Four of the Best Doctors had Failed.

Few men in Norfolk County, Ontario, are better or more favorably known than Mr. Joseph Rolston, of Nixon. This gentleman, some time ago, was in such an extremely alarming condition of health, that relatives and friends were feared of results. Four skilled physicians did all for the sick man that could be done, but a cure was beyond their best efforts. Providentially, Mr. Rolston was induced to give Paine's Celery Compound a trial, with the result that sickness and disease were banished, and a valuable life saved to the community. Mr. Rolston, who writes for the benefit of suffering men and women, has his statements vouched for by two well known Methodist ministers, Rev. T. R. Clark, of Delhi, and Rev. D. Williams, of Nixon.

Mr. Rolston says:

"It gives me great pleasure to add my testimony to the ever increasing popularity of your preparation known as Paine's Celery Compound. It is now a year past since I had a severe attack of nervous prostration caused by chronic dyspepsia, and for a year I could not sleep at night, this condition of sleeplessness brought on delirium. I was attended by four of the best doctors of the country, and took a great quantity of medicine, but all failed to do me any good. Having been persuaded to read your books I thought I would try your Paine's Celery Compound; and after I had used four bottles the nervousness and dyspepsia left me, and I have done more work since than for years past. I now enjoy excellent health and consider myself completely cured. I have highly recommended your Paine's Celery Compound to others, and I know of several persons who are now using it."

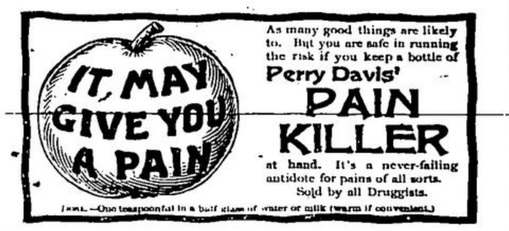

As many good things are likely to. But you are safe in running the risk if you keep a bottle of Perry Davis' PAIN KILLER at hand. It's a never-failing antidote for pains of all sorts. Sold by all Druggists.

[illegible]—One teaspoonful in a half glass of water or milk (warm if convenient.)

New Firm, New Stock, New Prices, But Old Management

The firm doing business in Acton so long under the name of John Speight & Son has been discontinued, but the old business will go on under the new name

J. A. SPEIGHT & CO.,

[illegible] there will be decided changes. In the **UNDERTAKING DEPARTMENT** this will be most noticeable, owing to the hard times we are cutting the prices in all lines of Coffins, Caskets, and furnishings, and will supply the whole out fit at any reasonable offer you may make.

We have no connection with any Undertakers' combine and govern our own Prices.

FURNITURE. [illegible] on hand, [illegible] fair living profit.

BUGGY & WAGON Repairing done in the same old satisfactory manner and at prices perhaps a little lower.

Being under very small expense in carrying on our business we can certainly so at very low prices. In the Undertaking especially we can do this and give entire satisfaction.

J. A. SPEIGHT & CO.

The [illegible] Buggies Took First Prize at the World's Fair in Chicago as being the best low priced press manufactured.

THE [illegible] & CHEAP[illegible]

[illegible] easily understood [illegible] light in construction [illegible] superior work.

[illegible] roads is paid for in cash enables [illegible] to sell [illegible] low prices. There are no losses. You only [illegible] freight [illegible] and save all bother of importation, etc.

Send at once for catalogue and prices.

Pretty Cylinder Presses

H. P. MOORE, ACTON, ONT., Sole Agent for Canada.

WALKER & CO., Manufacturers, Madison, Wis.

BURDOCK BLOOD BITTERS

The Best Spring Medicine

is B.B.B., its powerful, cleansing, purifying and regulating influence courses through the natural gates and alleys of the body and removes

Bad Blood

and all impure morbid matter. B.B.B. tones the sluggish liver, restores lost appetite, gives regular action of the bowels, and makes

Rich, Red Blood

Thus giving health and strength to resist the heat of summer and ward off the attacks of disease. For children its use is more than valuable—it is necessary in spring, and pleased parents testify that it gives life, health, strength and a

Bright, Clear Skin

to the little ones. In cases of Dyspepsia, Constipation, Biliousness, Sick Headache, Scrofula, etc., after years of triumphant test and positive proof it is only necessary to say that

B.B.B. Cures.

The Bargains of the Season.

A perfect fit and satisfaction is what you will receive if you leave your order with N. J. Bonnar.

Just look at these prices

A First Class Black Worsted Suit for $17.50
A Scotch Tweed Suit for $17.00
Canadian Tweed Suits from $11.00 up.
A First Class Black Worsted pair of Pants from $3.75 up.
Fancy Colored Hair-line Pants from $4.50 up to $6.00.
Light Colored Tweed Pants from $4.00 up to $5.00.
Fancy Vests made to order from $4.00 up to $4.50.

A First Class Fit and Latest Style and Good Workmanship Guaranteed. First Class Trimming used on all work.

N. J. BONNAR,
Merchant Tailor
HILL STREET ACTON

LISTEN!

PRINGLE takes the greatest possible pains with his watch work. Special workmen on watches who do nothing else. One workman constantly on Clocks, who does nothing else, and one working at repairing Jewelry and Spectacles. Every job is critically examined by Pringle personally, and not passed until perfect. Don't leave the watchmaker who is giving you satisfaction, but if you have any work at which others have failed, give Pringle, of Guelph, a trial. You can see that such system can not fail to give good results as Pringle is a thorough mechanic of long experience.

PRINGLE, Guelph.

WANTED....

2,000 FEET

TO FIT

Williams' Shoes

FIRST NOTICE

People's P[illegible] if you can find any that look nicer or more comfortable than those encased in a pair of our

$1.50, 2.00 or 3.00 SHOES

Ordered Work and Repairing receive best attention.

Good Assortment of Trunks and Valises.

WILLIAM WILLIAMS,
Mill St. - ACTON.

RAILWAY TIME TABLE

Grand Trunk Railway

GOING WEST		GOING EAST	
Express	12 36 a.m.	Express	7 12 a.m.
Mail	10 02 a.m.	Passenger	9 35 a.m.
Express	2 24 p.m.	Express	11 00 a.m.
Mail	5 08 p.m.	Mail	6 50 p.m.
Passenger	7 35 p.m.	Mixed	10 15 p.m.

TIME OF TRAINS AT ACTON.

Going West 9 25 a.m. and 5 04 p.m.
Going East 10 15 a.m. and 5 40 p.m.

This time table went into effect on Monday November 18th, 1894.

G. ONDERDONK, Agent.

"High Grade Wheels are Cheapest in the End."

Ride the Celebrated

STEARNS

The Staunchest Light Wheel Built

Weights 22 to 24 lbs. Prices $85 to $110

Also Columbias and Falcons

These Wheels have a World-Wide Reputation

There are no better built.

SPECIAL. Good grade Ladies' Wheels, 26 in and 28 in., cost and $70, weights 23 to 26 lbs.

W. Stark, Acton

AGENT FOR ACTON AND ROCKWOOD

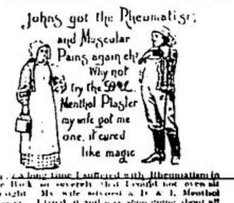

[illegible] Johns suffered with Rheumatism in the back so severely that I could not even sit straight. My wife secured a B. & L. Mentholated Plaster. I tried it and was soon getting about all right. It cured me. [illegible]

STARK'S K'S POWDERS

Cure SICK HEADACHE and Neuralgia in 20 MINUTES, also Coated Tongue, Dizziness, Biliousness, Pain in the Side, Constipation, Torpid Liver, Bad Breath. Constipation cured also regulate the bowels. VERY NICE TO TAKE. PRICE 25 CENTS AT DRUG STORES.

J. L. JONES
WOOD ENGRAVER
10 KING ST. EAST
TORONTO
SEND FOR PRICES

50 DOSES 25¢ THE GREAT COUGH CURE. TAKES THE BEST. SHILOH'S CURE.

Cures Coughs, Colds, Croup, Sore Throat, [illegible] on a Guarantee. For a Lame [illegible] Shiloh's Porous Plaster will [illegible] 25 cents.

SHILOH'S VITALIZER. Mrs T. R. [illegible] "Shiloh's Vitalizer [illegible] I consider it the [illegible] I ever used." For Dyspepsia, Liver or Kidney trouble it excels. [illegible]

SHILOH'S CATARRH REMEDY. Have you Catarrh? Try Shiloh's Remedy. It will positively relieve and cure you. Price 50 cts. This Injector for [illegible] treatment is furnished free. [illegible] Remedies are sold on a guarantee to give satisfaction.

A superb mammoth lithograph in 12 colors by the distinguished artist, Maud Humphrey. It is 27 feet long and 18 inches wide and will be sent free if you tell your friends. It is called "The Visitors" and shows a beautiful, dimpled darling clad in a sweet, rich, fur lined cloak, basket and umbrella in hand, she pulls the snow covered latch while her golden hair shimmers in the sunshine, her cheeks blush with health and vigor and her regulish eyes sparkle merrily. Every is delight you. A copy will be sent free postpaid, if you promise to tell your friends and send 16 cents in stamps or silver for a three months' trial subscription to

THE WHOLE FAMILY,

an illustrated monthly magazine with stories, anecdotes, fashions and all articles of interest by best authors and each question answered monthly. Beatty, Pub. Co., 196 Summer St., Boston, Mass.

PATENTS

GAVEATS, TRADE MARKS, COPYRIGHTS.

CAN I OBTAIN A PATENT? For a prompt answer and an honest opinion, write to MUNN & CO., who have had nearly fifty years' experience in the patent business. Communications strictly confidential. A Handbook of Information concerning Patents and how to obtain them sent free. Also a catalogue of mechanical and scientific books sent free.

Patents taken through Munn & Co. receive special notice in the Scientific American, and thus are brought widely before the public without cost to the inventor. This splendid paper, issued weekly, elegantly illustrated, has by far the largest circulation of any scientific work in the world. $3 a year. Single copies sent free.

Building Edition, monthly, $2.50 a year. Single copies, 25 cents. Every number contains beautiful plates, in colors, and photographs of new houses, with plans, enabling builders to show the latest designs and secure contracts. Address MUNN & CO., New York, 361 Broadway.

FOR TWENTY-FIVE YEARS

DUNN'S BAKING POWDER

THE COOK'S BEST FRIEND

LARGEST SALE IN CANADA.

Piso's Remedy for Catarrh is the Best, Easiest to Use and Cheapest.

CATARRH

Sold by druggists or sent by mail, 50c. E. T. Hazeltine, Warren, Pa. U.S.A.