BANK OF HAMILTON

HEAD OFFICE. - HAMILTON.

CAPITAL PAID UP..... $1,250,000.
RESERVE FUND..... $650,000.

J. TURNBULL, CASHIER. H. S. STEVEN, Asst. Cashier

DIRECTORS.- JOHN STEWART, President; A. G. RAMSAY, Vice-Pres. JOHN PHILLIPS, CHAS GURNEY, GEO. ROACH WOOD, A. H. ECE.

GEORGETOWN AGENCY.

Notes discounted and advances made on all suitable securities. DRAFTS on all parts of CANADA, the UNITED STATES, GREAT BRITAIN and the CONTINENT for Europe bought and sold. COLLECTIONS made on all accessible points on most favorable terms.

SAVINGS DEPARTMENT.

DEPOSITS received of $1 and upwards, and interest allowed from date of deposit to date of withdrawal.

SPECIAL DEPOSITS

Also received at current rates of interest. No notice of withdrawal required.

N. M. LIVINGSTONE, Agent

THE METHODIST CHURCH ACTON.

REV JOSEPH EDGE, Pastor
Parsonage, Bower Avenue.

Public Services 10:30 a.m., and 6:30 p.m. Sabbath school 2:30. Bible Class conducted by the pastor. All cordially invited.

Strangers and visitors always welcome. Attentive ushers at the door.

If You have an Eye

For beauty, for quality, for good value, then inspect our stock.

Clocks from $1.00 upwards. Watches from $3.00 upwards. Spectacles from 25c. upwards.

Have you any repairing in our line Bring it in and we will give you satisfaction.

Headquarters for Wedding and Birthday Presents.

GEO. HYNDS, Acton, Ont.

The Acton Free Press

THURSDAY, OCTOBER 12, 1893.

LITTLE LOCAL BRIEFLETS

Which Caught the Eyes or Ears of Free Press Reporters this Week.

—Milton and Rockwood shows were both held yesterday

—There have been some beautiful autumn days lately.

—The services of the iceman may now be dispensed with until 1894.

—The keen frosts are rapidly denuding the trees of their beautiful foliage.

—Halton and Peel Medical Association met in Georgetown on Tuesday

—A considerable number of Actonians attended Nassagaweya Fair on Friday.

—A family jar was ventilated in a magistrate's court here on Saturday. The case was dismissed.

—A meeting of all interested in checkers will be held in the town hall this evening for the re-organization of the club.

—A practice match between Acton and Bloomsbury foot-ball players was won by the latter in the Park Saturday afternoon

—Several of our citizens went to Brampton on Monday evening to attend the Crossley and Hunter meetings in the Presbyterian Church

—Anniversary services were held on Sunday in St David's Church, Campbellville A successful tea meeting was held on Monday evening

—The deer shooting season opens earlier this year, the 20th of October—and closes November 15th, with five additional days to get the game out. This practically means one month's shooting. Local sports men will soon be making their arrangements for the fall hunt.

—It has leaked out that the Star Almanac of Montreal is to be even larger and greater than last year's, consisting of no less than four hundred and fifty pages Before the publishers have issued a single announcement there has sprung up a great spontaneous demand for it

—Tuesday was an unfortunate day for a couple of workmen at Beardmore & Co's sole leather factory. In the morning George Soper had his left thumb badly crushed and in the afternoon Thos. Lee suffered from a similar accident to two fingers. Both accidents occurred with the rolling machine.

The annual meeting of the Rural Deanery of the County of Halton was held at Milton on Tuesday, in Grace Church. His Lordship, Bishop Hamilton, made his annual visit to the Deanery. Several important changes were discussed. Papers were read by Rev G B Cooke, Acton, on "The best mode of preparing candidates for Confirmation" and by Rev W Aborn, of Norval, on "Best Means of Augmenting the Mission Fund"

—To Let. That excellent stand at principal corner, where Councillor Havill made all his money, and is now vacated by him for his own new building. S A Secord

—Cheap Crockery & Glassware at Charles & Co.

All Free Press subscriptions must be paid in advance.

Choice Groceries, Crockery and Glassware at T. H. Hammond's, Acton

Merchants, invite the trade of the general public through an attractive ad in the Free Press

Found. A strong one bladed knife Owner can have the same by proving property at Free Press Office

If you want first class Guelph sash and doors at Guelph prices, T Emmons can fill your order, at his planing mill

The cheapest and best place for Carpets, Oilcloths, and Dry Goods is Clark & Thompson's, 30 Lower Wyndham St., Guelph

—The best way to capture the fall trade is to take into your confidence the hundreds of families that buy and read, and advertise your attractive wares in the Free Press.

Children Enjoy

The pleasant taste, gentle action and soothing effects of Syrup of Figs, when in need of a laxative; and if the father or mother be costive or bilious, the most gratifying results follow its use, so that it is the best family remedy known and every family should have a bottle.

Woodstock is excited over a report that the wife of James Parker has eloped with a boarder in the house named Albert Smith.

Burdock Pills never gripe' sicken or injure. They cure Constipation and sick Headache.

Minard's Liniment cures La Grippe.

THE NEWS AT HOME.

Mostly of a Local Character, and Every Item Interesting.

Another Couple Happily Wedded.

There was a very joyful gathering at the home of Mr. Robert Johnston, Erin, above Acton, last Wednesday, the occasion being the celebration of the marriage of Miss Mary to Mr. William G Gamble, a prosperous young farmer on the next lot. Rev. Alexander Scratch, the pastor of the young couple, performed the ceremony in the presence of a large company of friends. The wedding repast was thoroughly enjoyed. The bridal gifts were numerous and much admired.

News of the Churches.

Rev. Mr. Davis, the evangelist, is conducting services in the Baptist Church this week. His sweet singing is quite a feature of the services. The World's Fair Social in the school room of the Methodist Church next Monday will be an occasion of social and intellectual interest. The ladies will provide refreshments and this will be followed with brief descriptions of features of the World's Fair by gentlemen of the congregation who have visited it. The choir and S. S. orchestra will do their part to enliven the proceedings.... Rev. Wm. Burns will preach in the Methodist Church, Limehouse, next Sunday.

Plebiscite Convention.

Elsewhere in this issue will be found a hearty and cordial call to the christian churches, young people's societies and the various temperance orders to a convention to be held at Milton, next Thursday, 19th inst. The loyalty of Halton's sons and daughters who are interested in the banishment of the liquor curse has been very true and striking in the past. It is earnestly hoped that the coming convention will be very largely attended. Perfect organization is sure to win success. All christian and temperance workers are interested in the matter and a little sacrifice of time and energy will roll up the decisive victory anticipated by the Rev. Dr Berthour in his letter.

Acton Temperance Union.

The quarterly election of officers of Acton Temperance Union was held last Friday evening with the following result:

PAST PRESIDENT, W. Williams.
PRESIDENT - Harry Jones.
VICE PRES. - A Secord
TREASURER - Miss B Stephenson.
SECRETARY - Miss Annie Smith
ASST. SEC. - Miss C Ramsay
CORES. - Miss Ida McNabb
RECORDING - C. Williams
CHAPLAIN - I Francis
ORGANIST - Mrs. A Secord.

The Union has approximately a strong committee to provide interesting meetings and members will find the meetings during the long evenings occasions of much profit. The coming plebiscite vote is receiving attention on the part of the Union.

Family Ties are Sundered.

Last Thursday morning Mrs. George Beswick, who has been in poor health for the past year or more, calmly breathed her last. During her illness her husband and friends left no means untried which was calculated to relieve her, but to no avail. Her trouble arose from the insidious ravages of cancer but though she gradually failed, there was little suffering. Mrs. Beswick was born in Nova Scotia in 1826 and in her infancy came to Halton County with her father and settled in Trafalgar. The family subsequently removed to lot 3, con. 7, Erin, near Ballinafad, which property Mr Beswick afterwards purchased from his father in law. From 1853 this was their home, until four years ago when they removed to Acton. Mrs. Beswick was much beloved by those who knew her Her earnest christian character and strong faith in God were continually manifest. Her sorrowing husband and family have the genuine sympathy of all. The remains were interred in the cemetery at Ballinafad on Saturday afternoon. Rev J. Edge conducted a memorial service in the church there

The Judge's Court of Revision.

Judge Snider held his court for the revision of the Voters' List of this municipality in the town hall last Friday Local politicians of each party were present to add all possible names to the lists and to protect the interests of those already listed. Some forty two appeals were heard. Nineteen names were added and but one was erased Singularly enough there was an appeal from each political party to have this voter put off He bears the euphonious name, William Walker The names added are as follows William Anderson, J C Miller, Rev Wm Dryers, Rev Patrick Haley, Alexander Symon, John Joyce, Robert Mills Sr, John Ruddick, James Hortop, Michael Mulkerns, Samuel Mc Gibbon, Henry Bell, Cardos Williams, George Campbell, R McKinnon, Edward Barry, John Warren, Aeneas Shaw and James Gibbons With reference to several appeals to have young men added Judge Snyder remarked that they were not born quite early enough to be made electors this year The Conservatives claim to have had the best of the day Everything passed off good naturedly and a number of the names were allowed by mutual consent.

Unwelcome Visitors to the Fair.

Last Wednesday afternoon while a majority of citizens were at the exhibition burglars were ransacking a number of the houses on Bower Avenue and River Streets. Entrance was generally effected by cellar windows or rear doors. In almost every instance bureau drawers, trunks and bedding were overturned in the evident search for money and valuables. Inside doors were forced open in each case, locks and frames giving away to the weight of the intruders At the home of Mr John Perkins about $25 was secured, part of it being the contents of a church mission box. J. Kenny, jr. lost about $12 cash and a valuable ring worth $15. The home of Mr. D. Henderson, M. P., was thoroughly overhauled. Here about $7.05 was secured. At Anthony Stephenson's they took two rings, and overlooked considerable cash. The home of Thomas Easton next door gave evidence of a visit to every room. Confusion reigned everywhere, Mr and Mrs. Easton were away at the World's Fair A careful scrutiny fails to show that any loss was sustained Being in broad daylight the burglars were glaringly bold, but it is supposed the thieves watched their chances closely and saw that the inmates in each case had left. A couple of residents of a neighboring city, who have an unsavory reputation are suspected Their actions during the day were very suspicious

KNATCHBULL.

Mr G S Thomas is ill and threatened with typhoid fever It is hoped she will soon be restored to health.

Wm Husband has sold his farm above Knatchbull to Henry Moore for $3,000. Henry Rowe, who held a lease of the place, receives $80 for his work and agreeing to terminate the lease.

Nassagaweya Fall Exhibition, held at Brookville last Friday, was a fair success, notwithstanding the dullness of the day and the slight showers The show in the hall was fairly good, while the outside stock was up to the mark, as far as quality is concerned, although in horses the number was small to what it generally is. The sheep and cattle were good and the number of entries numerous.

THE COUNTRY AROUND.

News Items Supplied by Correspondents and Exchanges.

MILTON.

The average attendance in the Public School last month was 281 There are 158 boys and 185 girls on roll.

The Right Reverend the Lord Bishop of Niagara preached in Grace Church on Sunday morning. He administered Confirmation at St. Stephen's Church, Hornby, at 3 o'clock and also in Grace Church at the 7 o'clock service

Mr and Mrs J S McCannell, and the Misses Gertie and Mabel Robertson and Miss Marg'e White left last week for the World's Fair.

A Bazaar will be held on the 24th day of October, in the drill shed, Palermo, under the supplies of the Ladies' Aid Society of St Luke's Church.

The County show on Tuesday and Wednesday created the usual stir in town. The exhibition was considered highly successful

GEORGETOWN.

The anniversary services in the Presbyterian Church will be held on Sunday. Rev W G Wallace, of Bloor street Presbyterian Church, Toronto, will occupy the pulpit.

Dr Sutherland has gone to New York to take a post graduate course.

Mr J G Matheson and Miss Mathison have been at the World's Fair the past week.

Messrs Herb W. Bell and Donald Moore have gone to resume their studies at Cornell University, Ithaca, N Y.

The 26th monthly meeting of the Georgetown Ministerial Association was held at the Manse, Norval last week. After devotional exercises and reading of minutes, Rev R Haddow read an excellent paper in which he gave an interesting synopsis of a book entitled "The Making of a Man," by J W Lee, D D.

There were 223 pupils enrolled at the public school last month with an average attendance of 170.

ASHGROVE.

Mr. and Mrs. J. H. Nixon are spending a few days with friends in Arthur.

Mr. and Mrs. R. Dick visited friends in Glaude on Friday and Saturday.

Rev. Mr. Nealy, of Erin, will preach in the Methodist Church, next Sabbath, at half past ten, a. m. and 3 p. m.

Mr. Hugh Mason has this year, without exception, the largest yield of white elephant potatoes of which we have ever heard. From a fifteen quart pail of the potatoes, he had a yield of thirty-one pails, or about ten bushels. If anyone thinks this a "fishy story," he can be assured of the facts by calling at Mr. Mason's and seeing them.

Following are the officers elect of the S. O. T. for the quarter ending 31st Dec. W. P., Sis. M. Nixon; W. A., Sis. N. Douglass; P. W. P., Bro. J. Douglass; R. S., Sis. M. Preston; A. R. S. Sis. Nellie Shanks; F. S. Sis. L. Coulson; Treas. Bro. A. Sander, Chap. Sis. Cassie Preston; Con. Bro B. Howdell, Assis. Con Bro J Reid, I. S. Bro. B. Pewtress, O. S. Bro. J. Copeland, Organist, Sis. Minnie Stibbald; Precentor, Bro. S. K. Ruddell.

DIED. On Sunday, 1st inst, Thomas Reid, aged 83 yrs.

ROCKWOOD.

The annual exhibition of Eramosa Agricultural Society, held on Tuesday and yesterday was a marked success Delightful autumn weather favored the show and there was much interest manifested both by exhibitors and visitors

Rockwood is about to lose one of her best and most highly respected residents, whose preferment gives him a fine position in a large town Mr J R Strickland, whose faithful and painstaking services as agent of the Grand Trunk Railway here have been recognized by the authorities has been appointed to the agency of the Grand Trunk at Berlin This is one of the best stations in Canada and it is highly complimentary to Mr Strickland that he has been considered worthy of so important a position with 19 or 13 men under him. As agent here Mr S has had the most pleasant relations with the public. His obliging manner and careful attention have won for him the esteem of those doing business with him As a citizen his course has been straightforward and consistent with his Christian character. He will be missed in the Church and Sunday School circles, but the kindest wishes of the community go with him to his new field. Mr Strickland is a native of Waterloo county and served in his earlier days as an operator at Berlin

ERIN.

Mr Dougal Livingston, who formerly ran the Dominion Hotel, Hillsburg, has fallen heir to over $50,000 by the death of an uncle in Scotland.

The Fair next Wednesday and Thursday is the general topic of conversation just now

Laing Bros, of Acton, gave a phonograph concert here on Friday evening in the Methodist Church It was most enjoyable.

Mr. T. J Hamilton, secretary of the Erin Mechanics Institute, received a check from the government for $135 the other day This amount will purchase a fine addition for the library

A parlor social, under the auspices of the choir of the Presbyterian Church, will be held at the residence of Dr. Martin this evening.

Sacrament was dispensed in Hornby Church last Sunday.

Mr. Thomas Young has been appointed Clerk of the 5th Division Court as successor to the late Wm. Tyler, Esq. The appointment is received with general acceptance. Mr Young is in every way well qualified to fill the position creditably and satisfactorily.

Mr David Anderson, a former well-known resident of Erin, died in Esquesing last week at the age of 74 He had been ailing for about three months of heart trouble, but was able to be up and around till about two weeks before the end came He came to this country when about 8 years of age, with his parents, who settled in Paisley Block For a time he managed the place for his father, after which he purchased a farm in Erin where he remained for a number of years, and then removed to his present farm, on the town line between the Counties of Peel and Halton. He leaves three married daughters, two living in Manitoba and one near Owen Sound, four daughters and two sons at home Mrs. Anderson died last November.

The remains of Mrs Beswick, wife of George Beswick, of Acton, for many years a respected resident of Erin, were interred at the Ballinafad cemetery last Saturday.

The dedication services at the new Bel. fountain Church were continued last Sunday Rev Dr Gilford, of Fergus, preached eloquent sermons

For Orient and Ceylon Teas go to Charles & Co.

COMING AND GOING.

Visitors to and From Acton and Various Other Parishioners.

Miss Shannon, of Seaforth, visited Acton friends this week.

Dr. Payne left on Saturday for his home at Richland, Iowa.

Miss Belle Hall left on Friday to visit friends at Port Ugwan.

Mr. and Mrs. H. E. Nelson, of Guelph, were with friends in town over Sunday.

Miss Mary Coleman, of Erin, is visiting her aunt Mrs. Gripp at Georgetown Corners.

Mrs. John J. Kelly, left on Saturday for Chicago to visit friends in her old home.

Mrs. Dr. McLaren, and Miss Lowry, of Barrie, are the guests of Acton friends this week.

The call of Rev. J. C. Tibb, B. D., of Leamington, to Streetsville, has been confirmed.

Mr. James Matthews left on Saturday, to visit his son at Chicago and attend the World's Fair.

Editor Warren, of the Georgetown *Herald*, favored the Fair with his presence last Wednesday.

Miss Martha Taylor, has returned home after spending a pleasant visit with relatives in Hamilton.

Miss Etta Kennedy and Master John Kennedy, of Georgetown, visited Acton friends over Sunday.

Mrs. J. H. McGarvin and Mrs. H. Graham of Toronto, spent a couple of days last week with friends here.

Miss Julia Lee, accompanied by a lady friend from New York State, left on Thursday to visit the World's Fair.

Mrs. Nicely, of Creemore, and Mrs. Andrews, of Markham, are visiting their sister, Mrs. Alex. McNabb.

Rev. John Fletcher, incumbent of St. Luke's Church, Palermo, has been appointed incumbent at Grand Valley.

Mr. John J. Lawson, who has been confined to his home by serious illness for a couple of weeks is now recovering.

Mr. Thomas T. Moore attended the South Wellington Teachers' Association Convention at Guelph on Saturday.

Revs J W Rae and Joseph Edge left Tuesday morning to attend the Provincial Christian Endeavor Convention at St Catharines

Mr. W. Rae left on Tuesday morning for a visit to the World's Fair on Monday. His visit was a delightful one and he is loud in his praises of the wonderful fair

Miss Georgia Clark, daughter of Rev Dr Clark of Hamilton, formerly of Milton, who took her M L A. degree at the Ladies' College in June last, has gone to take the B. A course in Victoria University

Twenty pounds Cooking Raisins for $1.00 at Charles & Co.

For sale cheap, three good second hand stoves, quantity of stovepipes quantity flower pots, quantity bibles, all sizes grind stone, new cherry bed room suit. S. A. Secord.

WHY CARRY A WATCH THAT DON'T RUN RIGHT?

When you can positively have it made to go right at Pringle's in Guelph There is no risk about it, for if we cannot make it run to suit you, we return you the money. This is not pedlar's talk, who you will most likely never see again, but from Pringle who has been with you for 23 years, and who will positively do as he says We cannot make every Watch and Clock keep perfect time, but if it can be done we can do it. Our carefulness in making our examinations makes it all but impossible for us to fail Old watches taken in exchange for new ones Pringle, the Jeweller, Guelph.

ACTON

MACHINE AND REPAIR SHOP.

GRINDELL & WRIGHT.

Are well equipped with all the machinery necessary to execute all repairs to

MACHINERY,
AGRICULTURAL IMPLEMENTS

And to do all kinds of

STEAM FITTING,
HORSE SHOEING and
GENERAL BLACKSMITHING

And woodwork repairs performed in a satisfactory manner We can repair any machine or implement of any make. Saw gumming and filing done

AGENTS FOR

FLEURY'S IMPLEMENTS AND REPAIRS

GOWDY'S CELEBRATED LAWN MOWER, high wheel, high speed.

Grindell & Wright.

Toronto's Greatest Attraction

THE NEW CYCLORAMA

JERUSALEM
ON THE DAY OF THE
CRUCIFIXION

Is drawing large numbers of visitors daily, who all express themselves as greatly pleased with the magnificent and instructive view.

EVERYBODY GOING TO TORONTO should avail themselves of the opportunity of seeing "JERUSALEM" at the Cyclorama Open daily from 9 a.m. to 10 p.m.

PRICES OF ADMISSION { Adults 25 cents, Children under 10 10c

Next South west cor Front & York streets

Acton Saw Mills,

COAL AND WOOD YARDS

JAMES BROWN

MANUFACTURER AND DEALER IN

Lumber, Lath, Shingles, Coal and Wood

Coal and Wood always in stock and promptly delivered to any part of the town at reasonable prices

Hardwood and slabs cut stove length always on hand.

Telephone communication

New Planing Mill,

AND

Sash and Door Factory.

John Cameron, Contractor.

Has fitted up the building on Main Street, lately occupied as a trunk factory, with new machinery and is prepared to furnish plans, specifications and estimates for all classes of buildings, and execute all kinds of

DRESSING,
MATCHING, and MOULDING.

MAKE ALL STYLES OF

Sashes, Doors and Windows and Door Frames and Dressed Lumber,

And keep a stock on hand. All orders promptly attended to.

JOHN CAMERON

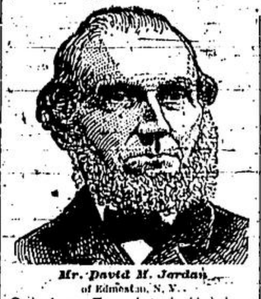

Mr. David M. Jordan,
of Edmeston, N. Y.

Colorless, Emaciated, Helpless

A Complete Cure by "HOOD'S SARSAPARILLA.

This is from Mr. D. M. Jordan, a retired farmer, and one of the most respected citizens of Otsego Co., N. Y.

"Fourteen years ago I had an attack of the grave and have since been troubled with my

Liver and Kidneys

gradually growing worse. Three years ago I got down so low that I could scarcely walk. I looked more like a corpse than a living being. I lost my appetite and for five weeks I ate nothing but gruel. I was badly emaciated and had no more color than a marble statue. Hood's Sarsaparilla was recommended and I thought I would try it. Before I had finished the first bottle I noticed that I felt better. Suffered less, the inflammation of the kidneys had subsided, the color began to return to my face, and I began to feel hungry. After I had taken three bottles I could eat anything without hurting me. Why, I got so hungry that I had to eat 5 times a day. I have now fully recovered, thanks to

Hood's Sarsaparilla

I feel well and am well." D. M. Jordan.

HOOD'S PILLS are the best family cathartic. Easy to take, easy to operate. Gentle, yet thorough. Assist digestion, cure headache and biliousness.

The Magnificent New Store

In the heart of Lower Wyndham Street, with the largest plates of glass in the Dominion of Canada, with the beautiful white and gold front, with the best light, most room and general convenience in the City of Guelph—this is the new Dry Goods Store of

E. R. Bollert & Co.

Not only does the building distance all competitors in its general appointments, but the stock of merchandise with which it is filled is beyond compare. Three points strike you especially First, the size of the stock; second, the new and fresh appearance of the stock third, the very special bargains in the stock

Last Spring's Fire and Clearing Sale cleared out our shelves, and our stock throughout is new and wonderfully cheap.

A Few Lines

Only for to-day's mention. They are plums. Pick them while they are ripe. They are price savers in every instance.

First—LADIES' and MISSES' UNDERCLOTHING at 25, 50, 75 and 95c. per garment are very much under regular prices.

Second—MEN'S AND YOUTH'S UNDERCLOTHING at every price are special and exceptionally cheap goods.

Third LADIES' AND MISSES' WOOLLEN HOSIERY contain several manufacturers' clearing lots at prices about one half the regular.

Fourth—DRESS GOODS have just had special imported German Dress Robes added, which we venture to call the handsomest goods you will see on any Guelph counter.

Fifth MANTLES, the variety, the style, the low prices of which simply put other stocks into the background, and the sales for which up to date simply justify our claim of doing, as we have always done, the Mantle trade of Guelph. It couldn't be otherwise with such a stock and values.

WATCH for our next advt. We have something special for which we haven't room to day. By the by, you were at our Millinery Opening, weren't you? Will you do us the kindness to tell your friends what you think of our display? Thank you.

E. R. BOLLERT & CO.

25 & 27 Lower Wyndham St

GUELPH.

Dirt!

Your watch needs cleaning and oiling once every eighteen months, if you would preserve its time-keeping qualities. Consider: In that time the balance-wheel turns on its delicate axis 17,996,800,000 times; it does not "rest" at night, like ordinary machines, but keeps at its work unceasingly. You oil an engine, or a sewing machine, or any other mechanical contrivance, daily or weekly; but that delicate instrument of precision—your watch—is allowed to go uncared for until it is clogged with dirt, and stops. The best of oil becomes thick and dirty in time; in this condition it wears the pivots, and destroys that exactness of their fit in the jewel holes which is necessary to a correct performance. . . . Let me look at your watch—I will give you a conscientious opinion as to whether it needs attention.

GEO. HYNDS,
WATCHMAKER & JEWELLER,
ACTON, ONT.

We Carry a Complete stock of Watches, Clocks, Jewellery, Spectacles, and Silverware.

Henderson & Co.

A "Love" of a Bonnet

Is frequently the cause of a quarrel in the family. Ours are not so expensive as to cause one. We have

Novelties in Style

+ AND +

Surprises in Price

combined on exhibition

HENDERSON & CO., Acton.

... VALUE ...

Our strong point in asking you to come and see our new goods for fall, lies in that one word "Value." The question how to offer reliable goods at low prices is one we have made a study of. We have even gone further still, and solved the problem of how to give better goods for the money than you can obtain from those not pursuing the same business policy as ourselves And the secret of this success is—WE BUY RIGHT.

We do not confine ourselves to Toronto for our goods—we visit European factories. We do not rely on letter orders from Europe, we send a buyer, who chooses what we want, and what your tastes demand—Hence our success, our rapidly growing trade, and the ever increasing satisfaction you find dealing with us. We long ago discovered that in order to give customers the best value, we must buy right.

Thus, although we have recently made extensive improvements in our store, enlarging it so that it is now about double the size of any Dry Goods House in the city, we have said little or nothing about it, considering the size of the place we do business in of little importance when compared with such matters as business growth and increased value to customers.

We have received up to date nineteen cases of Mantles direct from the best makers in the world. We do not know where you will find such value for your money as right here in our Mantle Room.

G. B. RYAN & CO.,
GUELPH.

FALL TRADE

AT THE MAMMOTH.

We were never in better shape for the Fall Trade, our stock is comprehensive and selected with a view to selling cheap. It is worthy of the attention of the closest and most critical buyers, in fact it is excellence excelled. Our Dress goods and Dress Silks are superb, we mention a sample of price, a double fold Tweed Dress goods for the regular price 1.00.

Dress making department in full swing under new management.

Our Mantles are nice, suitable for the season and very cheap.

Our millinery is in proper shape, wonderful creations the milliners get up.

Our ordered clothing is taking first rank as usual.

Our general stock of goods is complete, and it will be found all in buyers' favor. Men's underclothing cheap, ladies' underclothing cheap, ladies' Hosiery and gloves in splendid variety. Ready-made clothing and overcoats, large stock, great variety, a large number of suits reduced from $9.00 to $5.00 and so on.

Our Carpets and Oilcloths are allright, large in variety, beautiful in design, and extraordinary cheap

Our Boot and Shoe stock is doing wonders, we are buying direct from the manufacturers, and giving you customers the benefit, come and take a look at our stock, and if you buy you will make money by saving it

WM. McLEOD & CO.

GEORGETOWN

X X

Worthy of Notice

It is just one year since I have taken over the business formerly carried on under the Firm Name of

KELLY BROS

And as I was determined to do a Cash Business in order to keep up with the times, and give customers goods at right prices, I must now say that it has been the most pleasant year I have spent in business. I now take the opportunity of thanking the numerous customers for their very kind patronage in the past and solicit a share of their trade in the future, feeling I am now in a position to do better by them than ever before having the largest and choicest stock of staple

Dry-Goods, Ready-Made Clothing, Hats, and Gents Furnishings.

For the spring trade they was over shown in Acton I want every one to read this advertisement all through as you will find it of great interest

NECK TIES

In this line I have made a special effort to place in stock the choicest collection of Knots, Four in hands, Windsor Scarfs, and Bows that you will see in any store west of Toronto

SHIRTS

Both White and Colored Sunday Shirts and working Shirts a very fine range to select from at 50 cents

HATS

Never in the history of Acton has there been shown such a choice lot of Hats as I have to show you this spring, in all the Latest Shapes and Colors to fit and suit all ages, and a special line in Children's Wear

READY MADE CLOTHING

In this department I promise you Wonderful Bargains in Men's Youths' Boys' and Children's Suits and odd Pants in great variety and at prices that will be sure to catch your eye. Never before had I such a range of 2 and 3 piece Suits at all prices and styles It won't pay you to pass me if there is anything in the way of clothing.

YOU WANT

Hosiery. I have some very special Bargains, Women's Misses and Childrens' A splendid Black Cashmere women's size for 25 cents well worth 15 cents, this is the kind of Bargains you may look for from me under the cash system. As I have stated before to keep abreast with the times A Cash Business must be done and that I will do and nothing else. I have now in stock the bulk of my spring goods, and the balance will be arriving daily.

Sincerely yours,

J. J. KELLY,
Successor to Kelly Bros

X X