The Acton Free Press.

THURSDAY, APRIL 30, 1891.

The Young Folks.

"GOD'S FINANCIAL SYSTEM."

One tenth of ripened grain,
One tenth of tree and vine,
One tenth of all the yield
From ten tenths rain and shine.

One tenth of loving heads
That browse on hill and plain;
One tenth of bleating flocks,
For ten tenths shine and rain.

One tenth of all increase
From counting room and mart;
One tenth that a fence yields,
One tenth of every art.

One tenth of loom and press,
One tenth of mill and mine;
One tenth of every craft
Wrought out by gifts of thine.

One tenth of glowing words
That glowing dollars hold;
One tenth of written thoughts
That turn to shining gold.

One tenth! and dost thou, Lord,
But ask this meagre loan,
When all the earth is thine,
And all we have thine own?

TRY THIS.

A great many people have an erroneous idea as to the force of water. At a recent entertainment in Leavenworth a wager was made that the strongest man present could not stand a quart of water dropped into his open hand, drop by drop from a height of three feet. A strong, manly fellow accepted the bet, thinking that, to stand the force of such a small quantity of water, was mere child's play. Before 500 drops had fallen into his hand he almost cried with pain and said he had enough. After a little water had fallen each drop seemed to crush his hand, and a blister in the centre of it was the result. This is a very practical illustration of the old adage that the constant dropping wears away stones.

Agent C. P. R.

Mr. F. M. Upton, Agent C.P.R., Toronto, Ont., says: "My wife suffered severely from an attack of rheumatism, when I was induced to give St. Jacobs Oil a trial, with the happiest results. I can confidently recommend your invaluable remedy as a sure cure for this disease." It is the best.

Why not Treat?

Why not treat such troubles as boils, pimples, blotches, sores, humors, eruptions, rashes, skin irritations, etc., with Burdock Blood Bitters. It is filled with virtue as a blood purifier and goes right to the right spot. It makes the skin bright and clear, while also invigorating the entire system.

Madame Patti, replying to an interviewer declared that alcoholic stimulants of any kind tend to irritate the throat, and should be entirely abstained from by those who wish to cultivate singing.

Why suffer from disorders caused by impure blood, when thousands are being cured by using Northrop & Lyman's Vegetable Discovery? It removes Pimples and all eruption of the skin. Mr. John C. Fox, Olinda, writes, "Northrop & Lyman's Vegetable Discovery is giving good satisfaction. Those who have used it say it has done them more good than anything they have ever taken."

The Third page of the Toronto *Daily Mail* is noted for "Want" advertisements If you want to buy or sell anything. If you want a situation, a mechanic, a business, machinery, lodgings, if you have lost or found anything, or if you want to find out where anyone is, advertise in the Toronto *Daily Mail* and read the advertisements on the Third page of that paper. The charge is Two Cents a word each insertion. Address *The Mail*, Toronto, Canada.

Winnipegger's Opinion.

The following is taken from Mr. D. Davis, Winnipeg, Man.: "Being persuaded to use Hagyard's Pectoral Balsam for a troublesome cold, I was entirely cured by the use of two bottles."

She—"Do you know the hour of the day when Adam was created?" He—"No; except that it was before Eve.

Constipation claims many victims Ward off this dread disease by the use of Small Sugar Coated Burdock Pills when needed.

$745.00 in Gold for a Wife.

We will give to the first person telling us before June 1st, 1891, where in the Bible the word "wife" is first found $100.00 in gold. To the next $50 00. To the third, $25.00. To the fourth $20.00. To the fifth, $15.00. To the sixth, $10; to the next 25, $5 each. To the next 25, $2. each. To the person sending in the last correct answer, we will give $100 in gold. To the next to the last $50, and so on same as from the first. With your answer send 25 cts. in silver, or 27 cts. in stamps, for a box of Dr. Cole's Blood and Liver Pills, the best Blood, Liver, and Stomach Pill ever made. Sure cure for sick headache. Don't Gripe. Remember the presents are absolutely free being given away to advertise Dr. Cole Perfect Pills and Family Remedies. At the close of the contest the names and addresses of all the prize winners will be published. We refer you to the the Traders' Bank, of Orilla. Send at once and be first Address, Home Specific Co., Orillia, Ont.

Supposing.

Supposing you suffer from some disease. Suppose it is dyspepsia or biliousness or constipation or bad blood. Suppose you learn that Burdock Blood Bitters has cured thousands of cases of these and similar complaints. Don't you suppose you ought to try it? It cannot harm you and in nine cases out of ten it cures.

M. Sheehan, of Oscoda, Mich., writes; "I have used Dr. Thomas' Eclectric Oil on horses for different diseases and found it to be just as you recommend. It has done justice to me every time, and is the best il for horses I ever used."

When you meet a man that tells you that "we all have our faults," you have met one who secretly believes he hasn't any at all.

The most agreeable, restorative tonic and mild stimulant is Milburn's Beef, Iron

A Handsome Girl

is "a thing of beauty and a joy for ever;" but where the charms of youthful health, the rosy lips, and pearly teeth, are accompanied by the breath of catarrh! Why it is time that the maiden bought Clark's Catarrh Cure price 50 cents. This would cure the catarrh at once, and save her chances if not her life. No other remedy so easy and pleasant to take, and nothing else so sure. There is no excuse for an offensive breath when it can be avoided and prevented so easily and pleasantly. Bashful ladies may send the price direct to Clark Chemical Co., Toronto, New York.

NOTES HERE AND THERE.

Items of General Interest to Free Press Readers.

The Moon's Influence

Upon the weather is accepted by some as real, by others it is disputed. The moon never attracts corns from the tender, aching spot. Putnam's Painless Corn Extractor removes the most painful corns in three days. This great remedy makes no sore spots, doesn't go fooling around a man's foot, but gets to business at once, and effects a cure. Don't be imposed upon by substitutes and imitations. Get "Putnam's,' and no other.

Almost Like Magic

Is the effect of Clark's Lightning Liniment when applied to a burn. It stops the pain instantly, and even in the worst cases the cures rapid and thorough. There is no other preparation equal to it, and in the States its use has become general in the hospitals. Clark's Lightning Liniment stands alone a Pain Allevator. Sold by all first-class druggists; price fifty cents. Clark Chemical Co., Toronto, New York.

"John," said the theatrical manager's wife, what is meant by a wildcat investment?" "My dear," he said solemnly, "it refers to the employment of a comic opera chorus."

"It strikes me that you're a suspicious looking person," said the officer. "Faith, and ivery toime oi see a p'leeceman wearin' three doimonds to wanst, I feel that same way."

Henry Clemoute, Almonte, writes:—"For a long time I was troubled with Chronic Rheumatism, at times wholly disabled; I tried anything and everything recommended, but failed to get any benefit until a gentleman who was cured of Rheumatism by Dr. Thomas' Eclectric Oil told me about it. I began using it both internally and externally, and before two bottles were used I was radically cured. We find it a household medicine, and for croup, burns, cuts and bruises, it has no equal."

Where the grip abounds—in the lodge room.

Mr. John Anderson, Grassmere, Ont., writes: "The Vegetable Discovery you sent me is all gone, and I am glad to say that it has greatly benefited those who have used it. One man in particular says it has made him a new man, and he cannot say too much for its cleansing and curative qualities."

THE GREAT REMEDY FOR PAIN.

CURES RHEUMATISM, Neuralgia, Sciatica, Lumbago, Backache, Headache, Toothache, Sore Throat, Frost Bites, Sprains, Bruises, Burns, Etc.

Sold by Druggists and Dealers everywhere. Fifty Cents a bottle. Directions in 11 Languages.

THE CHARLES A. VOGELER CO., Baltimore, Md.

Canadian Depot: Toronto, Ont.

Every Spring."

Says one of the best housewives in New England, "We feel the necessity of taking a good medicine to purify the blood, and we all take Hood's Sarsaparilla. It keeps the children from humors, my husband says it gives him a good appetite, and for myself I am sure I could never do all my work if it was not for this splendid medicine. It makes me feel strong and cheerful, and I am never troubled with headache or that tired feeling as I used to be."

Chubbage (to a mendicant)—"You ought not to be begging at your age." Mendicant—"O, bless your heart, I began when I was a great many years younger."

Editorial Evidence.

Gentlemen—Your Hagyard's Yellow Oil is worth its weight in gold for both internal and external use. During the late La Grippe epidemic we found it a most excellent preventive, and for sprained limbs, etc., there is nothing to equal it.

Wm. Pemberton,
Editor Reporter,
Delhi, Ont.

Bimby "I say, Clarence, you might make me a present of that money I owe you." Clarence—"I'd like to, but I can't give what I haven't got."

Ingrowing Nails.

A positive and permanent cure for Ingrowing Nails. No pain. Sent post paid for 15c. stamps or silver. Address, Home Specific Co., Orillia, Ont.

A correspondent, who does not give his full name, sends us a poem headed: "Are You Weary?" We have read it attentively and can truly say we are,

Children Cry for Pitcher's Castoria.

When Baby was sick, we gave her Castoria.
When she was a Child, she cried for Castoria.
When she became Miss, she clung to Castoria.
When she had Children, she gave them Castoria.

Piles.

A positive Cure. Thousands of testimonials. No purge. No suppository. Sent post paid for 27 cts. in stamps.

Address, Home Specific Co. Orillia Ont.

If it were not for the confessions of reformed sinners many people would never have any idea of how much fun there is in this wicked world.

Now Free From Pain.

Dear Sirs—I have been troubled with Lame Back for about six months, and thought I would try Hagyard's Yellow Oil, which cured me. Am now free from all pains, and recommend Yellow Oil very highly.

Frank Palmer,
Winona, Ont.

Have you tried Holloway's Corn Cure? It has no equal for removing those troublesome excrescences, as many have testified who have tried it.

Hinard's Liniment for sale Everywhere

The Wise Servants

Tell us that Rheumatism is a blood disease, that it can be cured only by a remedy which works through the blood. And yet, if you have the darting pains of Rheumatism in muscles or joints, try a little of Clark's Lightning Liniment. It will go direct to the seat of pain and relieve it at once. There is no waiting weeks and months until the disease can be attacked through the blood. This seems to be contrary to Scientific claims, but it is true that Clark's Lightning Liniment will cure Rheumatism. Sold by all druggists; price fifty cents. Clark Chemical Co., Toronto, New York.

Mrs. Gabb—"I hear Mrs. Dadd is going to move." Mrs. Gabb—"Yes, she moves every year since she got her new furniture."

A good man or a good woman without tact becomes a terror.

C. C. Richards & Co.

Gents.—My horse was so afflicted with distemper that he could not drink for four days, and refused all food. Simply applying MINARD'S LINIMENT outwardly cured him.

Feb., 1887. Capt. Herbert Caen.

C. C. Richards & Co.

Gents.—I have used your MINARD'S LINIMENT for bronchitis and asthma, and it has cured me. I believe it the best.

Lot 5, P. E. I. Mrs. A. Livingston.

The distant relative is the one who is afraid that you are going to borrow $5 from him.

If you want to buy or sell a Farm, advertise in the Toronto *Weekly Mail*. That paper reaches 100,000 Farmers' homes every week, and your advertisement should meet the eye of someone who wants to purchase. Advertisements of this class are inserted in the Toronto *Weekly Mail* for Five Cents a word each insertion, or Twenty Cents a word for five insertions. Address The Mail, Toronto, Canada.

Consider the man who is always punctual—how much time he wastes waiting for other people.

Unsightly pimples, Blotches, tan, and all itching humors of the skin are removed by using Dr. Low's Sulphur Soap.

If you don't want to be robbed of your good name don't have it inscribed upon your umbrella.

If you have a cough or cold do not neglect it; many without a trace of that hereditary disease have drifted into a consumptive's grave by neglecting what was only a slight cold. Had they used Bickle's Anti-Consumptive Syrup before it was too late, their lives would have been spared. Mr. A. W. Levy, Mitchell, writes: "I think Bickle's Anti-Consumptive Syrup the best preparation on the market for coughs and severe colds. About six years ago I caught a severe cold which settled on my lungs, and for three months I had a cough. I had a physician attending me, and gradually grew worse until I was on the verge of consumption, and had given up hopes of being cured when I was induced to try Bickle's Anti-Consumptive Syrup. Before I had taken one bottle I found myself greatly relieved, and by the time I had finished the second bottle I was completely cured. I always recommend it for severe colds and consumption."

How to Live 100 Years.

Health with many years may easily be attained. Temperance, Abstinence and care in food eaten are the main conditions. Always use Imperial Cream Tartar Baking Powder in biscuit, cakes, etc. and that part of food will be all right. Sold by all Grocers.

Minard's Liniment for sale Everywhere

The latest thing in woman's headgear is a glass bonnet. It ought to fill a long-felt want of theatre wear.

Dr. Low's worm syrup has removed tape worms from 15 to 30 feet long. It also destroys all other kinds of worms.

Mrs. Scimdiet—"Have you lost your appetite, Mr. De Boarder?" De Boarder—"Yes, thank heaven."

Owing to the unprecedented demand for plate glass it has advanced considerably in price. Messrs. McCausland & Son, Toronto, fortunately made a contract before the advance for a very considerable quantity, and are thus enabled to offer their patrons this season a very decided advantage in price, the quality being superior to any ever previously imported.

Spring Cleaning.

Be particular every Spring to clean the house, but never mind cleansing the blood until some troublesome disease takes hold of you. This is poor policy when by using Burdock Blood Bitters the blood will be thoroughly cleansed, the body strengthened, and future suffering prevented.

"His affliction is a dreadful mortification to Hoffy." What is his trouble?" "He has an ingrowing mustache."

If men knew as much of themselves as they usually do of their neighbors, they would hardly dare speak to themselves.

The Best Result

Every ingredient employed in producing Hood's Sarsaparilla is strictly pure, and is the best of its kind it is possible to buy. All the roots and herbs are carefully selected, personally examined, and only the best retained. So that from the time of purchase until Hood's Sarsaparilla is prepared, everything is carefully watched with a view to attaining the best result. Why don't you try it?

Five Hundred Dollars.

Will be given for a case of Catarrh which cannot be cured permanently by Clark's Catarrh Cure. Step right up to the office and get the reward! Thousands have tried this remedy, but no one has claimed the reward because it cures in every case. If you have a cold or are troubled with catarrh ask your druggist for Clark's Catarrh Cure, price 50 cents, and see what a pleasant relief it will be instantly. If you are asked to take something else, send to us direct and we will send you a bottle, by mail on receipt of price. Clark Chemical Co., Toronto, New York.

TRULY CALLED THE GREATEST MEDICINE In the WORLD.

Absolutely Guaranteed as claimed or money refunded. Pamphlets, Testimonials, etc. FREE.

WM. RADAM MICROBE KILLER CO., LTD., 120 King St. W., Toronto, Ont.

Sole Manufacturers for the Dominion.

Beware of Impositions! See our Trade-Mark.

CASTORIA

for Infants and Children.

"Castoria is so well adapted to children that I recommend it as superior to any prescription known to me." H. A. Archer, M. D., 111 So. Oxford St., Brooklyn, N. Y.

Castoria cures Colic, Constipation, Sour Stomach, Diarrhœa, Eructation, Kills Worms, gives sleep, and promotes digestion, Without injurious medication.

The Centaur Company, 77 Murray Street, N. Y.

Fine Spring Millinery

Our Millinery Opening will take place on

Wednesday, 8th April,

When we want to see all the Ladies, as we will make a Grand Display of Fine Millinery at prices that will suit all.

Also a fine assortment of Dress Goods, Prints, Parasols and Fancy Goods.

Every department is full of Bargains.

Henderson, McRae & Co.,
ACTON.

'The Oldest Drug Store' IN GUELPH.

Smith's Vegetable Blood Tonic

The Best and Safest Blood Purifier in the Market, Cures Indigestion, Sick-Headache, Loss of Appetite, &c., &c.

Smith's Winter Fluid

Has a reputation second to none for the immediate cure of Sore Lips, Chapped hands roughness, of the skin, &c., &c.

Smith's Cherry Balsam,

Is without doubt the most effectual remedy for the immediate Cure of Coughs, Colds, Bronchitis, Hoarseness, &c.

W G SMITH & CO., + + DISPENSING CHEMISTS

Cor. Wyndham & Macdonald Streets, Guelph, Ont.

Spring Arrivals

—AT THE—

MAMMOTH HOUSE,
GEORGETOWN.

Great spring arrivals of Dress Goods, Silks, Millinery, Mantles, Fancy Goods, Staples, Prints, Sateens, a beautiful lot of fancy Sateens, fast colors, for 12½c. worth 18c., our Sateens cannot be distinguished from Silks, and our Prints excel in design, price and quality, having bought our Cottons, Shirtings, Cottonades, Tickings, and Denims before the recent rise we are enabled to offer them at the present wholesale prices.

Carpets, Oilcloths, Rugs and Curtains cheap and in large variety.

Gents' and Boys' Ready-made Clothing in great profusion and very low prices.

Our Suitings, Spring Overcoatings and Gents' Furnishings were never more complete. The cutting, fitting, finish and price of our Gents' Garments have a Provincial fame.

We call special attention to our varied and large stock of Dress Goods and Dress Trimmings. Our Dressmaking department is in full swing, turning out exquisite Gowns, Jackets and Mantles.

Our Millinery department is complete with all the latest novelties from the different centres of fashion. Inspection invited.

Our European Goods have been imported by ourselves. Our Canadian Goods have been purchased before the rise on the most advantageous terms. We promise and will give great bargains Inspection and patronage respectfully solicited.

W. McLEOD & Co.
GEORGETOWN

Piso's Remedy for Catarrh is the Best, Easiest to Use and Cheapest.

CATARRH

Sold by druggists or sent by mail, 50c. E. T. Hazeltine, Warren, Pa., U. S. A.

Spring Arrivals . . .

JUST OPENED UP

Light Overcoatings,
Scotch Tweed Suitings,
Cheviot And Serge Suitings.

SHAW & GRUNDY MERCHANT TAILORS.
GUELPH

Latest STYLE

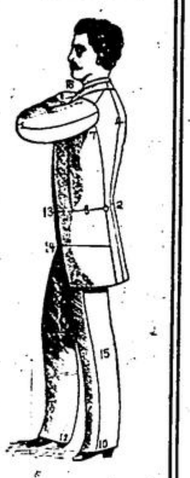

Best VALUE

WITH SPRING Comes

Kelly Bros.'

Fine Assorted Stock of

Spring Suitings,

Pantings and

Overcoatings.

Our Tweeds and Worsteds are the finest and best that money could buy, and we are determined to keep the prices down under that of cheaper goods. On every garment we turn out this spring we will put the best of trimmings, the best of workmanship and guarantee a perfect fit.

Spring Hats.

Our new Spring Hats have just come to hand and are the Best and Nobbiest in the market. They are in Men's, Boys' and Children's, all sizes and prices.

Furnishings.

Our new stock of Gents' Ties, Shirts, Collars and Cuffs are something grand this season.

Give us a look as we have marked the prices to please you.

KELLY BROS.

"Be it ever so humble, there's no place like Home."

SPEIGHT & SON

Have a large stock of Furniture suited to every pocketbook.

In furnishing a house, or adding thereto, the poor man can secure articles of comfort as well as the rich.

We have a full line of Furniture for

The Parlor **The Bedroom**
The Dining Room **The Kitchen**

In many styles and prices. Excellent value always

J. A. SPEIGHT, Manager

FORTY-THREE PACKAGES NEW GOODS

Received at the Right House This Week.

INCLUDING 7 bales of Brussels, Tapestry, All-wool Kidderminister, Damask and Axminister Carpets, 2 bales Hemp Carpets, 4 rolls Wool Carpets, 3 rolls Union Carpets, 3 rolls China Matting, 1 bale Rugs, 3 cases Curtain Poles, 2 cases Brass Window Trimmings. WATKINS NEVER HAS HAD SUCH A LARGE AND WELL ASSORTED STOCK OF MAGNIFICENT CARPETS, CURTAINS, CARPET AND CURTAIN MATERIALS AS AT PRESENT, MADE BY THE VERY BEST MANUFACTURERS IN EUROPE IN THE LATEST STYLES, COMPRISING THE BEST 5-FRAME BRUSSELS, ROYAL VELVET, WILTON AND AXMINSTER CARPETS, ALSO VERY BEAUTIFUL SWISS LACE, GERMAN AND AMERICAN CHENILLE AND DAMASK CURTAINS, all offering at the very lowest prices. 1 case Rubber Circulars, 1 case Ladies' Embroidered Underclothing, 1 case Ladies New Styles of Hats, 1 case Silk Velvets, 1 case Table Damasks, 1 CASE STYLISH PARASOLS, 1 CASE LATEST STYLES MUSLIN DRESS GOODS, 1 CASE CASHMERE DRESS GOODS, 1 CASE LADIES' CORSETS, 1 CASE DRESS AND MANTLE TRIMMINGS. MANTLE TRIMMINGS ARE IN THE LATEST STYLES, NEWEST DESIGNS, AND IMMENSE VARIETY TO SELECT FROM, and are SELLING FAR BENEATH REGULAR PRICES CUSTOMERS SAY. 2 cases White Cottons, 1 case Flannels, 1 case Turkey Red Cloth, 1 Case Towels, 1 case Denims, 1 case Flannelettes, Steel, Bronze and Metal Gimps and Ornaments, Silk Cord, Dress Buttons, Flannel Trimmings, Grenedine Dress Goods, Surah and Pongee Silks, Tennis Cloth, Beige and Delaine Dress Goods, Whalebone, Ladies' Kid Gloves Gold Cord, Silk Ribbons, Cricket Caps, Chantilly Laces, Silk and Twist, Mending Yarns, Tapes, Eider Down Flannel, Silk Plush and Velvet, Corset Covers, Night Dresses, Costumes, Fancy Dress Goods, Polka Dot and Satin Checked, Muslins, Pillow Linen, Linen Sheeting, Carriage Dusters, Huck Towels, Diaper, Fancy Hair Pins, Bonnet Pins, Lace Mits, Velveteens, Denims, Cottonades, Ticking, Black Lace Flouncing. Please mind to enter the stores next to Hughson street. Many make mistakes and do not get into the Right House.

Hamilton April 9th, 1891.

THOMAS C. WATKINS.

Canadian Printers, Read!

I can furnish you with the Best Presses for Country News and Job Work to be had in this country and at Lower Prices than for any other NEW Cylinder Press.

COME TO ACTON AND SEE OUR

Improved Country Prouty Press AT WORK.

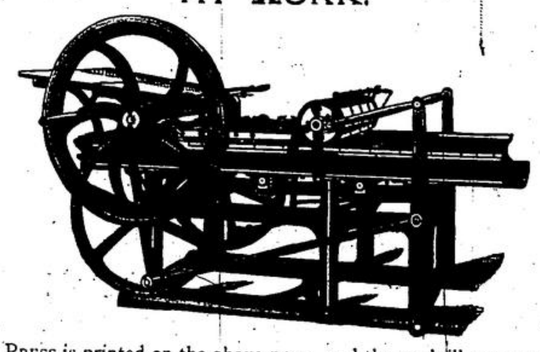

The Free Press is printed on the above press, and the work illustrates its merits. No $1500 Drum Cylinder Press can do better newspaper or poster work.

We have run the Prouty for eight years, and the longer we run it the better we like it. It is simple, easy to run, easy on type easy to handle, costs little for repairs, and is easy on the Printer's Pocket Book. We call it the best Press to be had in the world o-day for the money. Come and see our Press at work. If you desire samples of work send for them and we will gladly furnish hem. We can give you your choice of a number of different sizes and styles of Presses at all prices.

Think of it! A new 8 col. folio or 5 col. qto. Power Press for only $600 to $700, or an 8 col. Book Press for $800. Full particulars from

H. P. MOORE,

Agent for Canada, ACTON, ONT.

RAILWAY TIME TABLE.

Grand Trunk Railway.

GOING EAST.		GOING WEST	
Express	7.18 a.m.	Express	1 10 a.m
Passenger	9 15 a.m.	Express	10 (3 a.m
Mail	11 04 a.m.	Thro' Express	23 p.m
Through Exp.	6 05 p.m.	Mail	5 06 p.m
Accom	10 0 p.m.	Accom	7 40 p.m

TIME OF CLOSING MAILS.

Going West—9 30 a.m. and 5 30 p.m.
Going East—10 30 a.m. and 5 30 p.m.

This time table went into effect on Oct 27th 1890.

MUNN & Co. SCIENTIFIC AMERICAN AGENCY for PATENTS

A pamphlet of information and abstract of the laws, showing How to Obtain Patents, Caveats, Trade Marks, Copyrights, and Free. Address MUNN & CO. 361 Broadway, New York.

The D&C TO MACKINAC

SUMMER TOURS

Palace Steamers. Low Rates. Four Trips per Week Between

DETROIT, MACKINAC ISLAND

Petoskey, The Soo, Marquette, and Lake Huron Ports.

Every Evening Between

DETROIT AND CLEVELAND

Sunday Trips during June, July, August and September Only.

OUR ILLUSTRATED PAMPHLETS, Rates and Excursion Tickets will be furnished by your Ticket Agent, or Address

A. A. SCHANTZ, Asst G. P. A., Detroit, Mich.

THE DETROIT & CLEVELAND STEAM NAV. CO

IMPERIAL CREAM TARTAR BAKING POWDER

TRADE MARK

PUREST, STRONGEST, BEST, CONTAINS NO ALUM, AMMONIA, LIME, PHOSPHATES, or any injurious materials.

E. W. GILLETT, TORONTO, ONT. CHICAGO, ILL.

Manf'r of the CELEBRATED ROYAL YEAST CAKES.

The Largest Scale Works IN CANADA.

OVER 100 STYLES OF HAY SCALES, GRAIN SCALES, FARM SCALES, TEA SCALES, IMPROVED SHOW CASES MONEY DRAWERS Meat Choppers AND BUTCHERS' SUPPLIES

Address in full, Write for terms

C. WILSON & SON,
60 Esplanade Street East
TORONTO, ONT.

Mention this paper every time you write.

Burdock Blood Bitters

CURES DYSPEPSIA. CURES DYSPEPSIA. CURES DYSPEPSIA.

PROMOTES DIGESTION.

Mr. Neil McNeil, of Keith, Ont., writes:—

Dear Sirs,—For years and years I suffered from dyspepsia in its worst forms, and after trying all means in my power to no purpose I was persuaded by friends to try B.B.B., which I did, and after using 3 bottles I was completely cured.

Burdock Blood Bitters

Cures CONSTIPATION Cures CONSTIPATION Cures CONSTIPATION

ACTS ON THE BOWELS.

Rapid Recovery.

Dear Sirs,—I have tried your B.B.B. with great success for constipation and pain in my head. The second dose made me ever so much better. My bowels now move freely and the pain in my head has left me, and to everybody with the same disease I recommend B. B. B.

Miss F. Williams,
445 Huron St., Toronto.

Burdock Blood Bitters

Cures BILIOUSNESS. Cures BILIOUSNESS. Cures BILIOUSNESS.

REGULATES THE LIVER.

Direct Proof.

Sirs,—I was troubled for five years with Liver Complaint. I used a great deal of medicine which did me no good, and I was getting worse all the time until I tried Burdock Blood Bitters. After taking four bottles I am now well. I can also recommend it for the cure of Dyspepsia.

Mary A. P. Deacon,
Hawkstone, Ont.

Burdock Blood Bitters

Cures HEADACHE. Cures HEADACHE. Cures HEADACHE.

REGULATES THE KIDNEYS.

A Prompt Cure.

Dear Sirs,—I was very bad with headache and pain in my back; my hands and feet swelled so I could do no work. My sister-in-law advised me to try B. B. B. With one bottle I felt so much better that I got one more. I am now well, and can work as well as ever.

Annie Burgess,
Tilsonburg, Ont.

Burdock Blood Bitters

Cures BAD BLOOD. Cures BAD BLOOD. Cures BAD BLOOD.

PURIFIES THE BLOOD.

Bad Blood may arise from wrong action of the Stomach, Liver, Kidneys and Bowels. B. B. B. by regulating and toning these organs, removes the cause and makes new rich blood, removing all blood diseases from a pimple to a scrofulous sore.

Hinard's Liniment for sale Everywhere