FREE PRESS CALENDAR.

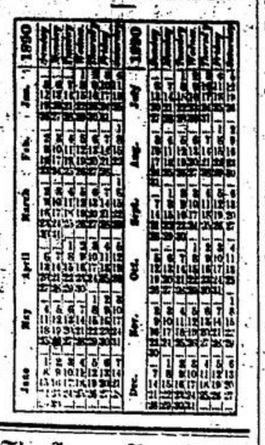

The Acton Free Press.

THURSDAY, DECEMBER 4, 1890.

The Young Folks.

A GRANDFATHER'S TRIBUTE TO HIS WIFE.

When, in the first fair flush of happy youth,
I looked with loving eyes upon thy face,
It seemed to me I there could find, in truth,
The perfect type of beauty and of grace.

And as the bells rang out their gladsome chime
That day when we were wed, I did not dream
That ever, with the mellowing of time,
Could that sweet face of thine more lovely seem.

Yet, as I see thee now—thy crown of white;
The glory of thy motherhood; the lines
Upon thy brow and cheek, marks of time's flight;
The many sweetnesses thy life combines—

Methinks that in my youth my judgment erred.
Despite thy beauty, seeming so benign.
This heart of mine hath never been so stirred
As by the loveliness that now is thine.

—*Harper's Weekly.*

KINDNESS IN A STREET CAR.

One warm spring morning a poor woman entered a heavily laden down-town cable car in one of our large western cities. Besides her large market basket she had two small children, hardly more than babies. A glance at her careworn face and the shabby, although clean, attire of herself and children told at a glance of many a struggle with poverty.

She was evidently on her way to market, and having no one to leave the babies with at home, had been forced to take them with her. Perhaps this had been the case before for with a glace at the "rules and regulations"—all fares five cents cash, and only infants in arms free—she put down her basket on the floor in front of her and took both the children in her arms for that long and weary ride.

Shortly afterward there entered the car two daintily dressed school-girls as fresh as the June morning itself. Their merry faces sent a thrill of pleasure to the hearts of the other passengers, so much of youth's buoyancy and happiness did they seem to bring with them.

They found seats next to the poor woman, and after a minute or two the one nearest said to her, "Let me hold the little boy for you," at the same time transferring the little bundle of humanity from the overcrowded mother's lap to her own.

The words were spoken so gently, and accompanied by a smile so winning, that the little fellow made no objection, but was happy and contented all the ride; especially when a rosy cheeked apple from the pretty lunch-basket found its way to his tiny hands.

The woman's grateful "Thank you!" as she left the car, showed that not only were the weary arms rested, but the heart cheered, by that little act of thoughtfulness.

"What made you do that, Ruth?" asked her companion. "See how he mussed your nice clean dress." It would have been so much easier to have paid his fare, and let him have a seat."

"Yes," said Ruth, "It would have been easier, but I don't think it would have been so kind."

"God bless her!" exclaimed an old gentleman with white hair and gold-rimmed spectacles, as the corner was reached where the girls get off for school, "God bless her, and may she long live to make the world brighter and better by her kind acts."—*Youth's Companion.*

THE ART OF GIVING WISELY.

The secret of success in gift-giving is not in the expending of large sums, but in loving thought upon each gift provided. Everything is usually successful in proportion to the amount of thought that has been put into it, whether it be a banquet, a costume, a book, or the making of a simple gift. If you are cramped for money, do not think you need to spend much for Christmas gifts. The thought shown in a loving Christmas letter, a simple verse, or a pen and ink sketch, may give as genuine pleasure as a present of pearls. Reflect well upon the peculiarities and needs of the friend whom you wish to please. Then choose your gift carefully. Finally, after it is chosen and delivered, do not refer to it again in the way of self-congratulation upon your cleverness.

This was a peculiarity of a certain old lady who was not ungenerous. She had an invariable habit of contemplating the gifts which she had presented with great and undisguised satisfaction.

"How glad I am," she would exclaim "that I found just that chair for you! How much comfort you must take in it, and how nicely it suits your room!"

Or, again: "I enjoy looking at that picture every time that I come here. It is a great pleasure to me to me to think that I made such a good selection."

The receipients of her favors naturally feel rather overwhelmed by them. The high value placed upon them is embarassing. One thinks, "How can I ever do anything for her which will seem to be half a return?"

It is a good plan when a gift is bestowed to let the matter as far as you are concerned drop out of mind.

Look Here.

Do you feel blue and despondent? Do pains rack and tear away at nerve and muscle, and have you been disappointed in finding a remedy that will afford certain and speedy relief? If so, go at once to any drug store and buy a bottle of Polson's Nerviline. Polson's Nerviline never fails to relieve neuralgia, cramps, headache, rheumatism, and all internal or external pains. J. B. Carman, druggist, Morrisburg writes: "All the parties I supply speak very favorable of Nerviline, and always purchase a second lot." Polson's Nerviline is sold in bottles at 25 cents—by all druggists and country dealers everywhere.

Catarrh is not a local but a constitutional disease, and requires a constitutional remedy like Hood's Sarsaparilla to effect a cure.

NOTES HERE AND THERE.

Items of General Interest to Free Press Readers.

Expel the worm by using the safe and reliable—unfailing—Freeman's Worm Powders.

In The Far West.

Away west in British Columbia, Hagyard's Yellow Oil is known and valued highly, as at home in Toronto. Miss Eleanor Pope, of Port Haney, B.C., says: "For sore throat, coughs, croup, bruises, etc., Hagyard's Yellow Oil is the best thing I ever used."

National Pills are a mild purgative, acting on the stomach, liver and bowels, removing all obstructions.

Here and There.

Here and there and everywhere may be found persons who have used and now honestly praise Burdock Blood Bitters for its wonderful blood purifying, cleansing and tonic effects in all diseases of the stomach, liver, bowels and blood.

Victoria Carbolic salve is a great aid to internal medicine in the treatment of scrofulous sores, ulcers, and abscesses of all kinds.

Now Free From Pain.

Mr. Frank Palmer, of Winona, Ont., says: "I have been troubled with lame back for about six months, then thought I would try Hagyard's Yellow Oil, which cured me. Am now free from all pains, and recommend Yellow Oil very highly.

To invigorate both the body and the brain, use the reliable tonic, Milburn's Aromatic Quinine Wine.

Since Childhood's Years.

SIRS,—I can highly recommend Hagyard's Pectoral Balsam. It cured my daughter of a cough she had been troubled with since childhood. She is now twelve years old. MRS. M. FAIRCHILD, Scotland, Ont.

First and foremost among external curatives of pain is Dr. Thomas' Eclectric Oil. Nor is it less esteemed as a remedy for coughs, pains, swellings, corns, bunions, etc. It is an economic as well as inexpensive article, since the results produced by it necessitate the use only of a small quantity.

It is a Mistake.

To try to cure catarrh by using local applications. Catarrh is not a local but a but a constitutional disease. It is not a disease of a man's nose, but of the man. Therefore to effect a cure, requires a constitutional remedy like Hood's Sarsaparilla which acting through the blood, reaches every part of the system, expelling the taint which causes the disease, and imparting health.

The Third page of the Toronto *Daily Mail* is noted for "Want" advertisements If you want to buy or sell anything. If you want a situation, a mechanic, a business, machinery, lodgings, if you have lost or found anything, or if you want to find out where anyone is, advertise in the Toronto *Daily Mail* and read the advertisements on the Third page of that paper. The charge is Two Cents a word each insertion. Address *The Mail*, Toronto, Canada.

A Horrible Murder.

A horrible murder involving the loss of one life attracts greater attention than the thousands of deaths occurring annually from scrofula and bad blood. We want to attract attention to Burdock Blood Bitters, the proved and popular remedy for these forms of disease. It cures even old chronic obstinate cases which have defied all other treatment.

The fountain of perpetual youth was one of the dreams of antiquity. It has been well-nigh realized in Ayer's Sarsaparilla, which purifies the blood, gives vitality to all the bodily functions, and thus restores to age much of the vigor and freshness of youth.

14,000,000 In One Day.

Over 14,000,000 bushels of wheat were recently sold in New York city in a single day. What a monument of magnificent bread this would make if properly reduced to flour and made into snowy, sweet, palatable loaves with Imperial Cream Tartar Baking Powder. It is sold by all grocers.

Mr. Thos. Bell, of Messrs. Scott, Bell & Co., proprietors of the Wingham Furniture Factory, writes: "For over one year I was not free one day from headache. I tried every medicine I thought would give relief but did not derive any benefit. I then procured a bottle of Northrop & Lyman's Vegetable Discovery, and began taking it according to directions, when I soon found the headache leaving me, and I am now completely cured.

Rest and Comfort to the Suffering.

"Brown's Household Panaceas" has no equal for relieving pain both internal and external. It cures pain in the side, back, or bowels, sore throat, rheumatism, toothache, lumbago and any kind of pain or ache. "It will most surely quicken the Blood and Heal as its acting power is wonderful." "Brown's Household Panaceas," being acknowledged as the great Pain Reliever, and of double the strength of any other Elixir or Liniment in the world, should be in every family handy for use when wanted, "as it really is the best remedy in the world for cramps in the stomach, and pains and aches of all kinds and is for sale by all druggists at 25 cents a bottle.

ST JACOBS OIL
TRADE MARK

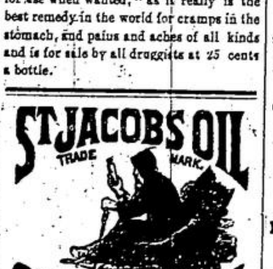

THE GREAT REMEDY FOR PAIN.
CURES
RHEUMATISM,
Neuralgia, Sciatica,
Lumbago, Backache,
Headache,
Toothache,
Sore Throat,
Frost Bites, Sprains,
Bruises, Burns, Etc.
Sold by Druggists and Dealers everywhere. Fifty Cents a bottle. Directions in 11 Languages.
THE CHARLES A. VOGELER CO., Baltimore, Md.
Canadian Depot: Toronto, Ont.

ADVICE TO MOTHERS.—Are you disturbed at night and broken of your rest by a sick child suffering and crying with the pain of Cutting Teeth? If so send at once and get a bottle of "Mrs. Winslow's Soothing Syrup" for Children Teething. Its value is incalculable. It will relieve the poor little sufferer immediately. Depend upon it, mothers; there is no mistake about it. It cures Dysentery and Diarrhœa, regulates the Stomach and bowels, cures Wind Colic, softens the Gums, reduces Inflammation and gives tone and energy to the whole system. "Mrs. Winslow's Soothing Syrup" for children teething is pleasant to the taste and is the prescription of one of the oldest and best female physicians and nurses in the United States, and is for sale by all druggists throughout the world. Price twenty five cents a bottle. Be sure and ask for "Mrs. WINSLOW'S SOOTHING SYRUP, and take no other kind.

Mother Graves' Worm Exterminator has no equal for destroying worms in children and adults. See that you get the genuine when purchasing.

That Little Tickling

In your throat, which makes you cough once in a while and keeps you constantly clearing your throat, arises from catarrh, and as catarrh is a constitutional disease the ordinary cough medicines all fail to hit the spot. What you need is a constitutional remedy like Hood's Sarsaparilla. Many people who have taken this medicine for scrofula, dyspepsia, loss of appetite, and and other troubles, have been surprised that it should cure this troublesome cough. But to know the actual cause of the cough is to solve the mystery. Many cases of consumption can be controlled in its early stages, and the effect of Hood's Sarsaparilla in purifying the blood, building up the general health, and expelling the scrofulous taint which is the cause of catarrh and and consumption, has restored to perfect health many persons on whom this dreaded disease to seemed to have a firm hold.

C. A. Livingston, Platteville, says:—"I have much pleasure in recommending Dr. Thomas' Eclectric Oil, from having used it myself, and having sold it for some time. In my own case I will say for it that it is the best preparation I have ever tried for rheumatism."

Consumption Cured.

An old physician, retired from practice having had placed in his hands by an East India missionary the formula of a simple vegetable remedy for the speedy and permanent cure of consumption, bronchitis, catarrh, asthma and all throat and lung affections, also a positive and radical cure after having tested its wonderful curative powers in thousand of cases, has felt it his duty to make it known to his suffering fellows. Actuated by this motive and a desire to relieve human suffering, I will send free of charge, to all who desire it, this recipe, in German, French or English, with full directions for preparing and using. Sent by mail by addressing with stamp naming this paper. W. A. NOYES, 820 Powers' Block, Rochester, N. Y.

Dangers In Delay.

If we were allowed to look into the future and see the fatal consequences that follow a neglected cold, how differently would our course be; could we realize our danger, how speedily would we seek a cure; but with many it is only when the monster disease has fastened its fangs upon our lungs that we awaken to our folly. What follows a neglected cold? Is it not diseases of the throat and lungs, bronchitis, asthma, consumption, and many other diseases of like nature. It is worse than madness to neglect a cold, and it is folly not to have some good remedy available for this frequent complaint. One of the most efficacious medicines for all diseases of the throat and lungs, is Bickle's Anti-Consumptive Syrup. This medicine is composed of several medicinal herbs, which exert a most wonderful influence in curing consumption and other diseases of the lungs and chest. It promotes a free and easy expectoration, soothes irritation and drives the disease from the system.

If you want to buy or sell a Farm, advertise in the Toronto *Weekly Mail*. That paper reaches 100,000 Farmers' homes every week, and your advertisement should meet the eye of someone who wants to purchase. Advertisements of this class are inserted in the Toronto *Weekly Mail* for Five Cents a word each insertion, or Twenty Cents a word for five insertions. Address The Mail, Toronto, Canada.

Mrs. M. Stephens, of Albany, N.Y., writes us as follows: My stomach was so weak that I could not eat anything sour or sweet, even fruit as tea-time would cause heartburn, fulness or oppression of the chest, short breath, restlessness during sleep, and frightful dreams of disagreeable sights, so that I would often dread to go to sleep. With the use of Northrop & Lyman's Vegetable Discovery this unpleasantness has all been removed, and I now can eat what suits my taste or fancy.

C. C. RICHARDS & Co.

GENTS.—My horse was so afflicted with distemper that he could not drink for four days, and refused all food. Simply applying MINARD'S LINIMENT outwardly cured him.

Feb., 1887. CAPT. HERBERT CANN.

C. C. RICHARDS & Co.

GENTS.—I have used your MINARD'S LINIMENT for bronchitis and asthma, and it has cured me. I believe it the best.

Lot 5, P. E. I. MRS. A. LIVINGSTON.

Minard's Liniment for sale Everywhere

1831 THE CULTIVATOR 1891
—AND—
Country Gentleman

THE BEST OF THE
Agricultural Weeklies,
DEVOTED TO
Farm Crops and Processes,
Horticulture & Fruit-Growing,
Live-Stock and Dairying,

While it also includes all minor departments of Rural interest, such as the Poultry Yard, Entomology, Bee-Keeping, Greenhouse and Grapery, Veterinary Replies, Farm Questions and Answers, Fireside Reading, Domestic Economy, and a summary of the News of the Week. Its Market Reports are unusually complete, and much attention is paid to the Prospects of the Crops, as throwing light upon one of the most important of all questions—When to Buy, and When to Sell. It is liberally illustrated, and by recent enlargement, contains more reading matter than ever before. The Subscription Price is $2.50 per year, but we offer a Special Reduction in our

CLUB RATES FOR 1891!

Two Subscriptions, in one remittance.....$ 4
Six Subscriptions, do do 10
Twelve Subscriptions, do do 18

☞To all New Subscribers for 1891, paying in advance now, we will send the paper weekly, from our receipt of the remittance, to January 1st, 1891, without charge.

☞Specimen Copies free.

Address
LUTHER TUCKER & SON, Publishers,
Albany, N.Y.

CASTORIA

for Infants and Children.

"Castoria is so well adapted to children that I recommend it as superior to any prescription known to me." H. A. ARCHER, M.D., 111 So. Oxford St., Brooklyn, N.Y.

Castoria cures Colic, Constipation, Sour Stomach, Diarrhœa, Eructation, Kills Worms, gives sleep, and promotes digestion, Without injurious medication.

THE CENTAUR COMPANY, 77 Murray Street, N.Y.

The Bermuda Cable.

The Bermuda cable now complete, could carry no truer tidings than that Burdock Blood Bitters excels all other remedies in curing diseases of the stomach, liver, bowels and blood. Known everywhere as the perfect blood purifier, curing even the worst cases when all else fails.

"I use Ayer's Cherry Pectoral freely in my practice, and recommend it in cases of whooping cough among children, having found it more certain to cure that troublesome disease than any other medicine I know of."—So says Dr. Bartlett, of Concord, Mass.

Minard's Liniment for sale Everywhere

A Fact

WORTH knowing is that blood diseases which all other remedies fail to cure, yield to Ayer's Sarsaparilla.

Fresh confirmation of this statement comes to hand daily. Even such deep-seated and stubborn complaints as Rheumatism, Rheumatic Gout, and the like, are thoroughly eradicated by the use of this wonderful alterative.

Mrs. R. Irving Dodge, 110 West 125th street, New York, certifies:—"About two years ago, after suffering for nearly two years from rheumatic gout, being able to walk only with great discomfort, and having tried various remedies, including mineral waters, without relief, I saw by an advertisement in a Chicago paper that a man had been relieved of this distressing complaint, after long suffering, by taking Ayer's Sarsaparilla. I then decided to make a trial of this medicine, and took it regularly for eight months. I am pleased to say that it effected a complete cure, and that I have since had no return of the disease."

Mrs. L. A. Stark, Nashua, N. H., writes: "One year ago I was taken ill with rheumatism, being confined to my house six months. I came out of the sickness very much debilitated, with no appetite, and my system disordered in every way. I commenced to use Ayer's Sarsaparilla and began to improve at once, gaining in strength and soon recovering my usual health. I cannot say too much in praise of this well-known medicine."

"I have taken a great deal of medicine, but nothing has done me so much good as Ayer's Sarsaparilla. I felt its beneficial effects before I had quite finished one bottle, and I can freely testify that it is the best blood-medicine I know of."—L. W. Ward, Sr., Woodland, Texas.

Ayer's Sarsaparilla,
PREPARED BY
Dr. J. C. Ayer & Co., Lowell, Mass.
Price $1; six bottles, $5. Worth $5 a bottle.

Piso's Remedy for Catarrh is the Best, Easiest to Use and Cheapest.
CATARRH
Sold by druggists or sent by mail, 50c.
E. T. Hazeltine, Warren, Pa., U. S. A.

TRULY CALLED THE
GREATEST MEDICINE In the WORLD.
Absolutely Guaranteed as claimed or money refunded. Pamphlets, Testimonials, etc. FREE.
WM. RADAM MICROBE KILLER CO. Ltd.,
120 King St. W., Toronto, Ont.
Sole Manufacturers for the Dominion.
☞Beware of Impositions! See our Trade-Mark.

HAGYARD'S PECTORAL BALSAM
CURES COUGHS, COLDS, HOARSENESS, ETC.

TEN POUNDS IN TWO WEEKS
THINK OF IT!
As a Flesh Producer there can be no question but that
SCOTT'S EMULSION
Of Pure Cod Liver Oil and Hypophosphites Of Lime and Soda
is without a rival. Many have gained a pound a day by the use of it. It cures
CONSUMPTION,
SCROFULA, BRONCHITIS, COUGHS AND COLDS, AND ALL FORMS OF WASTING DISEASES. AS PALATABLE AS MILK.
Genuine made by Scott & Bowne, Belleville. Salmon Wrapper; at all Druggists. 50c. and $1.00.

BURDOCK
Regulates the Stomach, Liver and Bowels, unlocks the Secretions, Purifies the Blood and removes all Impurities from a Pimple to the worst Scrofulous Sore.
BLOOD
CURES
DYSPEPSIA, BILIOUSNESS, CONSTIPATION, HEADACHE, SALT RHEUM, SCROFULA, HEART BURN, SOUR STOMACH, DIZZINESS, DROPSY, RHEUMATISM, SKIN DISEASES.
BITTERS

The Model Husband.

Is the one who sometimes thinks of his wife's pleasure and comfort as well as his own. The average husband is not very much at home, and what of comfort, elegance, refinement and enjoyment he receives there he owes to his wife, who spends her time at home—her kingdom. When a wife asks her husband for new furniture, greatly needed, he too often replies:—"Oh its good enough for me. I guess I can stand it." Go to, thou selfish wretch. Have you no thought beyond yourself? Just think that your faithful wife spends her whole time amongst ricketty furniture. Think how she brushes it up, rearranges it and makes every shift to give it a respectable look. Think how she blushes through and through as she sees her callers tilt their noses in contempt at the antiquated shabbiness you think good enough for you. Shame on you! Make amends. Get your faithful, hard-working, patient wife the set of furniture she wants, and go to Speight & Son's Furniture Warerooms, Acton, for it. Here you will find a good assortment of furniture of every description and style, and all of excellent quality. All made from thoroughly seasoned wood and finished in the best style. Now ye careless husbands, make your wife happy, make your home bright and cheerful. Remember that Speight & Son's is the best place, and the only place, where you can get anything you want in the line of furniture and at reasonable prices. Act at once.

13 Packages of New Goods

—RECEIVED AT THE—

Right House This Week,

CONTAINING Silk Velvets, Velveteens, Tobogganing Caps, Table Napkins, Ladies' Fancy Aprons, Osprey Feathers, Birds and Wings, Jet Sprays, Dress Steels, Silk Thread and Twist, Trimming Braids, Ladies' Woollen Cardigan Jackets, Woollen Yarns, Homemade Flannels, Grey Flannels, Flannelettes, Colored Canton Flannels, Embroidered Collars, Good Sense and Crompton's Corsets, Smyrna Rugs, Hair Pins, Knitted Shirts and Drawers, Ladies' Knitted Woollen Vests, Curtain Poles, Window Shades, Notions and Tickings. WATKINS IS GIVING AWAY MANTLES, JACKETS, DOLMANS, RUSSIAN CIRCULARS, MANTLE CLOTHS, ETC., AT THE RIGHT HOUSE AT ABOUT HALF COST PRICES. THE GOODS MUST BE SOLD OFF TO MAKE ROOM TO REBUILD HIS STORES. LADIES' MANTLES MARKED DOWN FROM $13.50 TO $7, FROM $16 TO $12, FROM $9 TO $6.50, FROM $15 TO $7.50. RUSSIAN CIRCULARS FROM $15.50 TO $7.50, FROM $13 TO $6, FROM $16 TO $7.50, FROM $12.50 TO $6.50. Circulars from $8.50 to $5, from $10.50 to $6. Ladies' Dolmans from $14 to $9, from $16 to $10, from $14 to $8, from $18 to $10. Children's Mantles from $3 to $1.50, from $2 to $1, from $4.50 to $2.50, from $6 to $2. Mantle Cloths from $5.50 to $2, from $3 to $1.50, from $2.25 to $1.25, from $2 to $1, from $1.50 to 75c. Pattern Millinery less than half prices. Ladies' Fascinators from 90c. to 65c., from $1.25 to 90c. Wool Clouds from $1.25 to 90c. Silk Plushes in the latest shades from $1.00 to 80c., from 85c. to 60c., from 50c. to 40c., from $1.90 to $1.45, from $200 to $1.65, from $1.75 to $1.25. Brocaded Plushes from $2.50 to $1.75. Striped Velveteens from 75c. to 35c. Bonnet Ribbons from 80c. to 50c., from 50c. to 25., from 28c. to 20c. Ladies' Gloves from 40c to 25c. Astrachan Gloves from $1.35 to $1.00 and from $1.00 to 75c. Just see the Jerseys. They are very cheap. Many of these goods are this season's styles. Be sure to see the Carpets and General Housefurnishing Goods. The stock is enormous, and comprises almost every article used on floors, windows or furniture. Please SEE that you enter the stores EAST of the Carpet Window. Many make mistakes and do not get into the Right House, corner of King and Hughson streets.

Hamilton, Nov. 27th, 1890. THOMAS C. WATKINS.

-WINTER-

The colder weather touches you, you draw the curtains earlier, the fire blazes in the grate, or upon the hearth, you overhaul last Winter's wardrobe and think of needed things for comfort. If warm Underwear or Hosiery is deficient, you make note of it, and you then need to add another note concerning G. B. RYAN & Co's as the headquarters for reliable Winter Goods.

The large quantities of both gentlemen's and ladies' heavy Underwear and Hosiery which we are selling this season indicate not only successful selling, but correct judgment in buying and that means for you—

Assortment in Sizes,
Variety in Styles,
Cheapness in Prices,

All of which qualities are prominent in our Underwear and Hosiery.

Do you know the comfort and luxury of an Eider Down Quilt? We pick one out for mention, from a mountain of lightness and softness, covered with French Sateen, about six feet square, filled with clean, white, fluffy down and warranted to hold it—Eight Dollars Each.

We cannot paint in cold type, the qualities of our Dress Goods. But one or two skeleton facts are enough in a case like this, to head thrifty buyers our way. Half dollar Dress Goods! Have you any idea of the extent of our stock of these goods in Fall and Winter weights? Much better stuff than you've been used to seeing at 50c., finer qualities, choicer styles, richer colorings. Ask to have them shown to you, you will be delighted with them.

We have still on hand a few of those Choice Dress Goods with border to match, in all the latest shades, and only 35c. per yard double width.

Our Dressmaking Department is very busy, and daily growing busier. All work guaranteed strictly first-class.

G. B. RYAN & CO, Guelph.

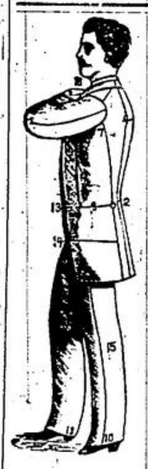

NEW GOODS,
NOBBY GOODS,
CHEAP GOODS.

Ordered Clothing Department.

For the Fall and Winter trade we have now in stock the finest range o

Suitings, Overcoatings, and Pantings,

You ever laid your eyes on. Whatever you want in clothing it will pay you to come to us as prices are right, fit right, and style right.

Gents' Furnishings.

New Shirts, Collars, Cuffs, Ties and Underwear in abundance.

Ready-Made Clothing.

In Men's Youths' Boys and Children's Suits and Overcoats we have a very large stock at very low prices

KELLY BROS., Acton.

Canadian Printers, Read!

I can furnish you with the Best Presses for Country News and Job Work to be had in this country and at Lower Prices than for any other NEW Cylinder Press.

COME TO ACTON AND SEE OUR

Improved Country Prouty Press
AT WORK.

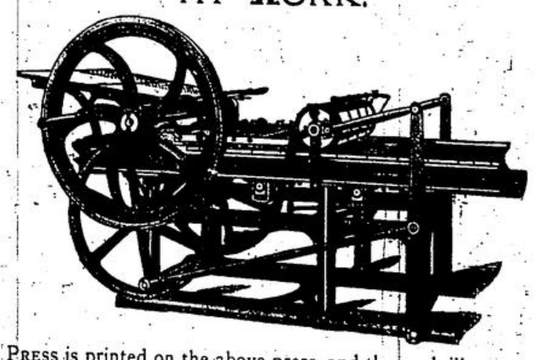

The FREE PRESS is printed on the above press, and the work illustrates its merits. No $1500 Drum Cylinder Press can do better newspaper or poster work.

We have run the Prouty for eight years, and the longer we run it the better we like it. It is simple, easy to run, easy on type easy to handle, costs little for repairs, and is easy on the Printer's Pocket Book. We call it the best Press to be had in the world to-day for the money. Come and see our Press at work. If you desire samples of work send for them and we will gladly furnish them. We can give you your choice of a number of different sizes and styles of Presses at all prices.

Think of it! A new 8 col. folio or 5 col. qto. Power Press for only $600 to $700, or an 8 col. Book Press for $800. Full particulars from

H. P. MOORE,
Agent for Canada, ACTON, ONT.

RAILWAY TIME TABLE.

Grand Trunk Railway.

GOING EAST.		GOING WEST.	
Express	7.15a.m.	Express	[illegible]
Passenger	9 14 a.m.	Express	[illegible]
Mail	11 04 a.m.	Thro' Express	[illegible]
Through Exp.	5 05 p.m.	Mail	[illegible]
Accom	10 04 p.m.	Accom	[illegible]

TIME OF CLOSING MAILS.

Going West—9 30 a.m. and 3 30 p.m.
Going East—10 30 a.m. and 5 30 p.m.

This time table went into effect on Oct 5th 1890.

TEETH WITH OR WITHOUT A PLATE
BEST TEETH ON A PLATE, $6.00.
Vitalized Air for Painless Extraction.
C. H. RIGGS, Corner Yonge and King, TORONTO

The D&C TO MACKINAC
SUMMER TOURS.
PALACE STEAMERS. LOW RATES.
Four Trips per Week Between
DETROIT, MACKINAC ISLAND
Petoskey, The Soo, Marquette, and Lake Huron Ports.
Every Evening Between
DETROIT AND CLEVELAND
Sunday Trips daily from July, August and September only.
OUR ILLUSTRATED PAMPHLETS,
Rates and Excursion Tickets will be furnished by your Ticket Agent, or address
E. B. WHITCOMB, G. P. A., DETROIT, MICH.
THE DETROIT & CLEVELAND STEAM NAV. CO.

DUNN'S BAKING POWDER
THE COOK'S BEST FRIEND

A NEW BOOK
FROM COVER TO COVER.
Fully Abreast with the Times.
WEBSTER'S INTERNATIONAL DICTIONARY
A GRAND INVESTMENT
for the Family, School, or Professional Library.
The Authentic Webster's Unabridged Dictionary, comprising the issues of 1864, '70 & '84, copyrighted property of the undersigned, is now Thoroughly Revised and Enlarged, and as a distinguishing title, bears the name of Webster's International Dictionary.
Editorial work upon this revision has been in active progress for over Ten Years. Not less than One Hundred paid editorial laborers have been engaged upon it.
Over $300,000 expended in its preparation before the first copy was printed.
Critical comparison with any other Dictionary is invited. Get the Best.
G. & C. MERRIAM & CO., Publishers, Springfield, Mass., U. S. A.
Sold by all Booksellers. Illustrated pamphlet free.

IMPERIAL CREAM TARTAR BAKING POWDER
TRADE MARK
PUREST, STRONGEST, BEST.
CONTAINS NO ALUM, AMMONIA, LIME, PHOSPHATES, or any injurious materials.
E. W. GILLETT, TORONTO, ONT. CHICAGO, ILL.
ALSO MAKERS OF THE CELEBRATED ROYAL YEAST CAKES.

THE LARGEST SCALE WORKS IN CANADA.
OVER 100 STYLES OF
HAY SCALES,
GRAIN SCALES,
FARM SCALES,
TEA SCALES,
IMPROVED SHOW CASES
MONEY DRAWERS
Meat Choppers
AND BUTCHERS' SUPPLIES
ADDRESS IN FULL. Write for terms
J. C. WILSON & SON,
60 ESPLANADE STREET EAST
TORONTO, ONT.
Mention this paper every time you write.

HAGYARD'S YELLOW OIL
CURES RHEUMATISM.

FREEMAN'S WORM POWDERS.
Are pleasant to take. Contain their own purgative. Is a safe, sure, and effectual destroyer of worms in Children or Adults.

HIRSTS PAIN EXTERMINATOR
WILL POSITIVELY CURE
CRAMPS, PAINS IN THE STOMACH
Bowel Complaints, Diarrhœa
—AND ALL—
SUMMER COMPLAINTS
KEEP A BOTTLE IN THE HOUSE.
SOLD BY ALL DEALERS.