[illegible] cough or hoarseness give the first symptoms to Bronchitis.

ADVICE TO MOTHERS.—Are you disturbed at night and broken of your rest by a sick child suffering and crying with pain of cutting teeth? If so send at once and get a bottle of "Mrs. Winslow's Soothing Syrup" for children teething. Its value is incalculable. It will relieve the poor little sufferer immediately. Depend upon it, mothers; there is no mistake about it. It cures dysentry and diarrhœa regulate the stomach and bowels, cures wind colic, softens the gums, reduces inflammation, and gives tone and energy to the whole system. This valuable medicine is the prescription of one of the most experienced nurses in the United States. Sold everywhere at 25 cents a bottle.

Consumption Cured.

An old physician, retired from practice, having had placed in his hands by an East India missionary the formula of a simple vegetable remedy for the speedy and permanent cure of Consumption, Bronchitis, Catarrh, Asthma and all throat and Lung Affections, also a positive and radical cure for Nervous Debility and all Nervous Complaints, after having tested its wonderful curative powers in thousands of cases, has felt it his duty to make it known to his suffering fellows. Actuated by this motive and a desire to relieve human suffering, I will send free of charge, to all who desire it, this recipe, in German, French or English, with full directions for preparing and taking. Sent by mail by addressing with stamp, naming this paper, W. A. Noyes, 149 Power's Block, Rochester, N. Y.

What Breaks up a Plumber.

Nothing breaks up a plumber so badly as to have to buy something at a retail drug store. Nothing makes better or more beautiful biscuit than Imperial Cream Tartar Baking Powder. Sold by all Grocers.

—If you want to secure a first-class boot or shoe made to order out of good material and by reliable workmen, go to Kenny Bros., Boot & Shoe store, Acton.

The Third page of the Toronto *Daily Mail* is noted for "Want" advertisements. If you want to buy or sell anything. If you want a situation, a mechanic, a business, machinery, lodgings, if you have lost or found anything, or if you want to find out where anyone is, advertise in the Toronto *Daily Mail* and read the advertisements on the Third page of that paper. The charge is Two Cents a word each insertion. Address The Mail, Toronto, Ont.

GOTS AT THE SAME TIME ON

THE NERVES, THE LIVER, THE BOWELS, and the KIDNEYS

This combined action gives it wonderful power to cure all diseases.

Why Are We Sick?

Because we allow the nerves to remain weakened and irritated, and these great organs to become clogged or torpid, and poisonous humors are therefore forced into the blood that should be expelled naturally.

PAINE'S { CELERY COMPOUND

WILL CURE BILIOUSNESS, PILES, CONSTIPATION, KIDNEY COMPLAINTS, URINARY DISEASES, FEMALE WEAKNESS, RHEUMATISM, NEURALGIA, AND ALL NERVOUS DISORDERS,

By quieting and strengthening the nerves, and causing free action of the liver, bowels, and kidneys, and restoring their power to throw off disease.

Why suffer Bilious Pains and Aches?
Why tormented with Piles, Constipation?
Why frightened over Disordered Kidneys?
Why endure nervous or sick headaches?
Why have sleepless nights?

Use PAINE'S CELERY COMPOUND and rejoice in health. It is an entirely vegetable remedy, harmless in all cases.

Sold by all Druggists. Price $1.00. Six for $5.00.

WELLS, RICHARDSON & CO., Proprietors, MONTREAL, P.Q.

IF YOU HAVE USED ALL OTHER CURES TRY THE

KENDALL'S SPAVIN CURE

KENDALL'S SPAVIN CURE.

Price $1 per bottle or six bottles for $5, at all dealers in medicine, or address DR. B. J. KENDALL & CO., Enosburgh Falls, Vt.

SOLD BY ALL DRUGGISTS.

I CURE FITS!

When I say CURE I do not mean merely to stop them for a time, and then have them return again. I MEAN A RADICAL CURE.

I have made the disease of

FITS, EPILEPSY or FALLING SICKNESS

A life long study. I WARRANT my remedy to CURE the worst cases. Because others have failed is no reason for not now receiving a cure. Send at once for a treatise and a FREE BOTTLE of my INFALLIBLE REMEDY. Give Express and Post Office. It costs you nothing for a trial, and it will cure you. Address: H. G. ROOT, M.C., Branch Office, 164 West Adelaide Street, Toronto.

We don't pretend to sell goods cheaper than every other house in Canada for there are others who sell equally as cheap but they don't do business in this County.

Satins

R.B.Jermyn

Jermyn Sells Cheap.

THE LARGEST SCALE WORKS IN CANADA.

OVER 100 STYLES OF HAY SCALES, GRAIN SCALES, FARM SCALES, TEA SCALES, IMPROVED SHOW CASES MONEY DRAWERS Meat Choppers AND BUTCHERS' SUPPLIES

ADDRESS IN FULL, Write for terms

C. WILSON & SON,
30 ESPLANADE STREET EAST
TORONTO, ONT.

Mention this paper at any time you write.

THE ABOVE IS OUR

SPEIGHT & SON, ACTON.

J. A. Speight, Manager,

Can supply you with all the Furniture required to furnish your new and cosy little home, or to replenish your home if a settled one, in any style at the very lowest prices.

There is no article of furniture we cannot supply, and further, we deliver our furniture and you have no arranging freight charges, and run no risk of breakage "We can suit all."

—UNDERTAKING

Colored Satins and Silks from 25c. per yard up, a beautiful Black and Colored Satin Merveleaux at 50c. per yd. Seersuckers for 6c. worth 10c., Prints 6½c. worth 10c., Ginghams and Cyprus lawns in great variety for 5c. per yd. and up.

35 yds. of factory cotton for $1.00, White cotton for 5c. 6c. and 10c. per yd. worth 8c per yd.

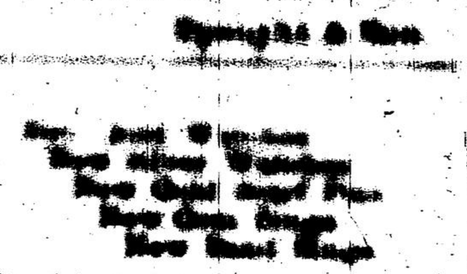

B. SAVAGE, Guelph.

"THE FAIR"

Bigger than ever this week.

Big bargains

Bigger lot of goods, bigger bargains
Bigger brushes, bigger brooms
Bigger stock of Tinware
Bigger 15qt pails, bigger 10 qt pails
Bigger boxes of matches
Bigger Everything

Come early. Don't miss it.

If you do you will regret it the rest of your natural life.

Big bargains

"THE FAIR"

In Mrs. Secord's Block next to Havil's Tin Shop, Acton.

Campbell's Cathartic Compound

Cures Chronic Constipation, Costiveness, and all Complaints arising from a disordered state of the Liver, Stomach and Bowels, such as Dyspepsia or Indigestion, Biliousness, Jaundice, Dizziness, Drowsiness, Headache, Loss of Appetite, Coated Tongue, Pain in the Side, Flatulency, Colic, Depression of Spirits, Nervous Irritability, Costiveness, Piles, Dry Skin, Eruptions, Pimples, Blotches, Boils, Tumors, Tetter, Salt Rheum, Scald Head, Ringworm, Sores, Ulcers, Abscesses, Dropsy, Gravel, Kidney Complaints, Female Complaints, Nervous Debility, Sleeplessness, Fever and Ague, Chills and Fever, Rheumatism, Neuralgia, Sciatica, Lumbago, Pleurisy, Inflammation, Blood Poisoning, Mercurial Poisoning, Impure Blood, Diphtheria, Sore Throat, Mumps, Quinsy, Tonsilitis, Sore Eyes, Ear Ache, Catarrh, Bronchitis, Consumption, Coughs, Colds, Hoarseness, Asthma, Spasms, Cramps, Convulsions, Nervous Disorders, Hysteria, Dyspepsia, Sick Headache, Fever, Ague, Chills, Fever, Typhoid Fever, Typhoid Pneumonia, Scarlet Fever, Measles, Whooping Cough, Croup, Diarrhœa, Dysentery, Cholera Morbus, Cholera Infantum, Colic, Worms