THE METHODIST CHURCH, ACTON.

REV. G. A. GIFFORD, M.A., Ph.D. PASTOR.

Parsonage, Bower Avenue.

Public Services 10.30 a.m. and 6.30. Sunday school 2.30. Bible Class conducted by the pastor. All cordially invited.

Strangers and visitors always welcome. Attentive ushers at the door.

Hitchings are desired apply to H. P. Moore, Per Steward.

—ORDER OF—

CANADIAN HOME CIRCLES

A Fraternal Benevolent and Beneficiary Society.

Acton Branch meets in the Oddfellows Hall the last Thursday of each month. Any information regarding the objects and plans of this Benevolent Society will be cheerfully given by calling on any of the following officers:—

Geo. Hynds, Leader. | H. Currie, Past Leader.
Jas. McAlister, F. Sec. | N. McLean, Treas.
A. G. Hanbury, Secy. | Dr. Lowry, Med. Ex.

—READ—

A Dollars Worth for a Dollar

is all we have to offer. Nobody gives you more, many not so much—Examine our goods and prices—Call in and look at our large and varied assortment of Watches Clocks, Jewellery, Spectacles, Chains, Knives, Spoons, Forks, Stationery, School Books, Wall Papers, Window Shades, Toys, Wedding and Birthday Presents—We shall be pleased to have you call—No trouble to show you our goods.

Geo. Hynds, Acton, Ont.

The Acton Free Press.

THURSDAY, MAY 30, 1889.

MANY MINOR LOCALS

Collated by the Ever Thoughtful and Alert Free Press Reporters.

—Court of Revision next Monday evening.

—The frost during the week nipped a good many garden vegetables.

—"Rose Lawn," Milton, the residence of Mr. W. L. P. Eager, is offered for sale.

—W. H. Rutledge, the butcher, takes particular pride in his new team of grays.

—More cool weather this week again. Changes in the temperature are frequent.

—Guelph Council of Royal Templars of Temperance talk of paying Acton Council a fraternal visit shortly.

—The Midland Association will hold its Annual Convention in the Baptist church, Georgetown, on the 12th and 13th June.

—Hemlock bark is being peeled already; in fact Beardmore & Co., have thus early received several shipments from the North.

—The first Association Lacrosse match will be played in Acton on Saturday, 8th June, between Streetsville and the Crescents of Acton.

—Mr. John S. Moffatt has received the contract for repainting the Dublin street Methodist church, Guelph, and commenced operations Monday.

—The citizens of Acton will perhaps regret some day, before long, that they have been so careless about fire protection.—*Georgetown Herald.*

—The front of Johnson's Hotel has been painted and otherwise improved lately. The old plastered wall appears to have given place to a brick front.

—Barrie has passed a by-law prohibiting loafers from gathering on the street corners. The first installment of fines was made last week. Acton should do the same.

—Rev. Father Cote, S.J., conducted services in St. Joseph's church on Sunday. The choir under the leadership of Miss Mattie Hayden rendered some excellent music.

—The quarterly communion services in Knox church on Saturday and Sunday were of a very interesting character. Rev. Mr. Smith preached on Saturday and Rev. Mr. Rae on Sunday.

—A garden party, under the auspices of the Methodist church, Ashgrove, will be held at the residence of Mr. John Wrigglesworth, on Friday evening, 14th June. Proceeds for the Sunday School.

—There were flurries of snow at intervals during Tuesday forenoon. The boys of today will be telling their grand-children about the snow storm they saw on the 28th of May in 1889, fifty years hence.

—The Acton station is being "patched up," as the FREE PRESS describes it. Bad as they may need a new station at Acton it is not in half as miserable a fix as Guelph. When will Mr. Hickson wake up?

—Messrs. W. H. Storey & Son, of the Canada Glove Works are at present engaged in shipping orders to the North West and British Columbia. The shipments to these parts will far exceed those of any previous year.

—The following couplet pictures the actions of many readers of the FREE PRESS during the past week:—Oft' in these chilly nights, ere slumber's chain has bound me, I get up and hustle for another blanket round me.

—BASEBALL.—The following are the players who will play against Erin on Saturday, 1st June:—Kelly, Warner, White, Kenney, Smith, Jeans, Frazer, Robertson, and Storey. Admission 10 cents. Ladies and children free.

—Here is a pointer for some hotelkeepers who do not live at Paisley:—D. McClare, Paisley, was fined $50 and costs last week for selling liquor to W. C. Valentine, after being served with a notice under the Crooks Act not to do so.

—As usual Mr. C. C. Speight takes the bakery for catching big trout hereabouts. On the Queen's Birthday he caught a fine trout in the pond at the foot of Mill street fourteen and a half inches in length and weighing nearly a pound and a half.

—The evidence of the case of Billy Bell, the colored boy, who was sent down last week for thirty days on the charge of stealing, was reviewed on Monday by Judge Miller. The Judge held the evidence to be insufficient and liberated the prisoner who returned to town on Tuesday.

—During the year just closed the Ladies' Aid Society of the Methodist church have raised $251.50 for church and parsonage purposes. The energy and determination to succeed which characterize the ladies' efforts are certainly commendible and deserve to be copied by officials of the sterner sex.

—Rev. Malcolm Gordon, B.D., President of Groton College, Dakota, who, with Mrs. Gordon have been guests at Gordon Hall, here, the past few weeks, occupied the pulpit of the Methodist church on Sunday. His discourses were delivered in an earnest and forcible manner, and contained much interesting and instructive matter.

—WOOL.—The highest price in cash or trade will be paid for any quantity of clean merchantable wool to be delivered at the Mammoth House, Georgetown.—WM. McLEAN & Co.

HOME GLEANINGS

Which are Mostly of a Local Character and All Interesting.

The Queen's Birthday.

The twenty-fourth was very quietly but loyally observed in Acton. Early in the morning Acton Cornet Band serenaded the citizens playing numerous sweet and appropriate selections. Many of our citizens left town to spend the day, and it was of course quietly spent by those remaining

Death of Mrs. T. H. Harding.

The death of Mrs. T. H. Harding, on the night of the twenty-fourth, after a few days illness was a very sad event, and sympathy for the bereaved family is general. The cause of death was gangrene of the lung. Mrs. Harding leaves a family of small children. The funeral on Sunday afternoon was very largely attended.

The Lacrosse Match at Galt.

The Crescent's first match of the season was played at Galt on the Queen's Birthday and resulted in an easy victory for the Acton boys by four straight goals. The boys played well, and showed that they are in good shape for the season's schedule. The home games which will be frequent, will no doubt be watched with interest.

St. Alban's New Incumbent.

Next Sunday the Rev. G. B. Cooke will preach his first sermon in St. Alban's church. The morning service will be at half past ten, after which there will be a celebration of the Holy Communion. On Monday evening at 7.30 there will be an induction service, when several clergy will assist and the sermon will be preached by Rev. Thos. Smith, of Elora.

Consternation at Streetsville.

A coffin supposed to contain the body of a man named Douglas, who died at Pittsburg, arrived at the Union station, Toronto, on Monday, addressed to friends of the deceased at Streetsville. It was forwarded to its destination over the C.P.R., but when it got there and was opened the body was found to be that of the wrong man. Whose it is, or how the mistake occurred, has not been learned.

The Lawn Socials.

The weather for the socials last week was not very auspicious. The Ladies' Aid of Knox Church held theirs at the residence of Mr. Lachlan McMillan and had a very good turn out. The proceeds amounted to about $14.00. On the evening of Queen's Birthday the ladies of the Methodist Church held their social at the home of Mr. Thomas C. Moore. Nothwithstanding the bitter cold the attendance was very satisfactory and between $13 and $14 were realized.

After Twenty-five Years.

Twenty-five years ago on the Queen's Birthday, William Jackson and Anna Isabella Wilson, niece of late Sheriff Wilson, of Saltfleet, were united in wedlock by Rev Geo. Cheyn. Last Friday they celebrated their silver wedding at their home in Nassagaweya, and a joyous occasion it was. About 100 guests were present from Reamsville, Grimsby, Hamilton and nearer neighbors. Many beautiful and costly presents were given them, and the company spent the day most pleasantly. Rev. Mr. Blair was master of ceremonies and a Highland piper from Forsinclair, Caithness, Scotland, serenaded them.

Oakville Council Have Another Round.

A few weeks since the FREE PRESS gave several paragraphs of the report of Oakville Council meeting, as published by the *Star*. The report gave the public an idea of the dignified (?) bearing of our lakeside town's municipal representatives. The following from last issue of the *Star* gives another specimen of the conduct of Oakville's Councillors:—

"Reeve Felan—I have nothing but the kindest feelings towards you, Mr. Mayor, and was not trying to accuse you of writing it. But the man I do accuse is Coun. Reynolds. The man who carries the brand of Cain upon him; he is pointed; he has a white spot on the back of his head, that is the man who assisted that miserable young whelp to compile that editorial."

If the above is correctly reported the public will certainly conclude that Warden Felan's language is, to say the least, rather extravagant.

Joined in Wedlock.

A quiet family gathering on Tuesday evening at the home of Mr. James Matthews, our esteemed postmaster, witnessed the matrimonial union of Anna, the eldest daughter of Mr. Matthews, and Mr. P. C. Maddock, son of E. H. Maddock, Esq., Guelph. Rev. Dr. Gifford performed the interesting ceremony at 8 o'clock. Miss Matthews has enjoyed the esteem and friendship of all the young people in town, and by her courteous attention to the wants of an exacting public, while officiating as deputy in the postoffice, during the past two or three years, has won the appreciation of all. For a couple of years Mr. Maddock has occupied a good position behind the counter in the dry goods store of Mr. R. B. Jermyn where he has been a favorite salesman. Our citizens have every reason to regard Mr. Maddock as an exemplary young man. The newly-wedded pair were the recipients of numerous beautiful and useful presents. They left on the evening train to spend a few days with friends in Toronto and other points. May happiness continually attend them.

Different From What it Used to be.

A Chicago grocer who recently had three hams "sneaked" from the front of his store, took his loss with remarkable equanimity of temper, which surprised his clerks, who were amazed to see the missing hog products hanging in their accustomed place the next morning, and grew wiser in the methods of Chicago merchants after the following explanation:—"They were sawdust," he said, "and that is why I was not worried over the loss. The thief first thought they were real hams, mild, cured, and of fine flavor, when he grabbed, I suppose, and they really did look very nice and tempting. We are becoming wise in our day and generation, and we don't set out wondrous 'finds' on front door displays now. Those three barrels of flour that you see on the sidewalk are empty; those bags of Rio, Java, Mocha, and Padang are sand, pure sand; those baskets of tempting vegetables and fruit have a bottom just four inches from the top and are weighted down to the pavement with cobblestones between the that false bottom and the real bottom. Thus it goes, and we do not suffer a great loss if the entire outfit is stolen, rained upon, or otherwise damaged. It's different from what it used to be."

—The next regular meeting of Acton Council will be held next Monday evening. A good attendance is desired.

—Mr. A. M. Clark has filed with the town clerk an objection to the whole of the Palmerston assessment roll. Among other reasons for his objections the learned gentleman says that many of the names are wrongly spelt and the roll is so badly written that it would be impossible to make out a correct voters' list from it.

—The Berlin *News* says:—The trunk factory is working overtime and has done so all spring. The goods turned out by this concern are very popular with the Canadian public and constantly meet with a good demand. This establishment is a most valuable addition to our industrial concerns.

NEIGHBORHOOD NEWS.

Furnished by Correspondents, Culled From Exchanges and Picked up by the Way.

SPRYFIELD.

Miss Conley recently resigned the position of postmistress. Through the attentive efforts in our behalf of Mr. D. Henderson, ex-M.P., the vacancy has been filled by the P. O. Department. Mr. John Plank is the new postmaster.

NORVAL.

Rev. Jos. Alexander, M.A., intends to sail for the Old Country by the S. S. State of Nebraska on 15th June, taking passage from New York.

The Methodists of this place have let the contract for their new church. It will cost $3,500.

OAKVILLE.

The annual report of the Methodist church here shows $369.00 paid during the year for missions. Under the able efforts of Rev. W. Kettlewell, the pastor, this church is prospering in all departments.

Mr. and Mrs. Hiram Walker, of Nelson township, near Burlington, celebrated their golden wedding a few weeks since. It was a very pleasant affair.

The Centre House block on Colborne street belonging to Mr. Pharis Doty, was totally destroyed by fire about 2:30 last Thursday morning. The building was a rough-cast structure and contained two stores, one of which was occupied by Mr. T. Condor as a grocery and the other by Mrs. David Harris as a fancy goods store. Loss about $2,500.

The *Star* and the unruly councillors are still calling each other names. The public generally seem to feel satisfied that the *Star* has the best of the row.

The town planted 500 shade trees this spring at a cost of $175 for trees, and as we have no cow by-law, $74.84 for guards.

ROCKWOOD.

Rockwood was excited Monday over a dog case at the Division Court before Judge Chadwick. Neil Strachan sued Sydney Platt for $50, value of a dog feloniously and wilfully slain by the aforesaid Platt in the latter's garden, and which was owned by the prosecutor. The Judge charged the jury in favor of giving the plaintiff the amount, but they assessed the damage at $10, and costs against the defendant.

Mr. Arch. Shaw was returning home from Guelph on Wednesday last, after delivering his fat cattle, and when but a short distance from Guelph, he was attacked by two men who pounded him over the head and face with bludgeons until they stunned him. They then searched all his pockets, but found no money as he had sent the cattle money home with his father, who went by train. This is the most daring attempt at robbery ever committed in this part of the country.

Our band instruments have arrived, and a Mr. Lawrence, of Guelph, engaged as bandmaster. We will soon have lots of music.

GEORGETOWN.

At the last meeting of the Council Mr. Barber asked why the dog by-law was not enforced. Numerous dogs were running around without tags. Mr. Barber is bound that the by-law will be enforced.

As an attraction to tenants houses are here advertised as being "near the S. A. barracks."

The Rev. J. Fennel was agreeably surprised last week in receiving a very substantial and neat set of harness from some of the members of the congregation at Stewartown.—*Herald.*

For many months it has been known that Amanda Newton, of Georgetown, has kept a disreputable and disorderly house. She was arrested by constable Harley on Monday on this charge and by the Reeve and Mr. Ruston was sentenced to four months' imprisonment in the common jail. In the evidence, the names of those who frequented this place were given, but we withhold them from the public at present. —*Herald.*

The big celebration drew a big crowd. The programme was pretty fully carried out. Still we have seen better Queen's Birthday demonstrations in Georgetown.

MILTON.

Delegates from the Councils of Royal Templars of Temperance met hereon Tuesday to consider matters relating to the cause in the county.

Mr. Hugh Campbell was appointed town treasurer at a salary of $100 a year.

Wm. Pittman, of Georgetown, was again fined $50 and costs by Mayor Dice and D. Robertson last week for selling liquor without a license.

Chief Constable Crowe, assisted by Detective Doyle, arrested Alf. G. Nedham, late Town Clerk of Milton, in Hamilton, on Tuesday, on a charge of embezzling corporation funds. Bail was accepted for $400, and prisoner released to appear for trial within eight days.—*Reformer.*

Robt. Blacklock, of Nassagaweya, was fined $28 in all for being drunk and disorderly, disturbing the Salvation Army and escaping from a constable, besides being bound over to keep the peace for two years.

The Sproat estate asks the council for damages owing to the loss of a spring now utilized by the waterworks.

KNATCHBULL.

Bloomsbury picnic was a success. The day was fine and cool, and as was expected Bloomsbury claimed a fair share of those seeking to spend a pleasant and enjoyable time. The amusements were varied to suit all tastes, and the grove was enlivened with excellent music on the violin, organ and bag-pipes. The proceeds amounted to between $75 and $80.

On the evening of the 24th the many relations and friends of Mr. and Mrs. William Jackson, met at their residence to celebrate their silver wedding. Excellent music was furnished at intervals by Mr. Douglass on his bag-pipes, and an enjoyable evening was spent. The bride and groom were the recipients of many beautiful and valuable presents. May they long live to enjoy them.

There seems to be some miserable dogs prowling around here. Mr. Wm. Jackson had a calf worried on the night of the 24th. Load up the old musket, boys.

Quite a number of sports went fishing on the 24th. So did the mosquitos. They say the bites were something great.

At Eden Mills, on the 22nd May, the wife of James Anderson, blacksmith, of a daughter.

The weather some days the past week has been cold and backward, and last Saturday night there was quite a hard frost, there being ice one quarter inch thick in many places. But so far as noticeable no serious damage has been done.

A grand rain on Monday. We hope to get warmer weather soon.

—Household goods, with stoves, carpets, tools, &c. Dahlias, gladolus, sprouted beans, and other flower roots and seeds for cash or on time.—MRS. B. A. SECORD.

PERSONAL MENTION

Paragraphs Respecting Visitors to and From Acton, With Whom Free Press Readers Are More or Less Acquainted.

Miss Lottie Hemstreet is visiting friends at Shelburne.

Mr. G. W. Cook of Toronto visited Acton friends on the 24th.

Mrs. Lizzie Thurston is visiting friends at Grimsby and Beamsville.

Mr. R. E. Nelson of Guelph spent Sunday with his friends in town.

Mr. James Smyth of Toronto was the guest of friends here on Friday.

Mr. John Lindsay, jr., of Limehouse, is visiting friends in the Northwest.

Mr. John Firstbrook, of Toronto, was the guest of Acton friends over Sunday.

Mr. Joseph Perkins of Gloversville, N. Y., spent the Queen's Birthday in Acton.

Mr. John Anderson and Kilt spent two or three days this week with friends in Galt.

Mr. and Mrs. John Warren, of Cedar Creek farm spent the past week with friends in Toronto.

Mr. John B. Cameron, left on Saturday to spend a week with friends in Toronto and Bowmanville.

Miss Alma Rose, of Toronto, was the guest for several days during the week at the home of Mr. Thomas T. Moore.

Mrs. Letitia Youmans, the prohibitionist lecturer, is slowly recovering from a severe illness, but it is doubtful if she will ever be able to take the platform again.

Rev. R. H. Abraham, of Burlington, is to be one of the Canadian delegates to the World's S. S. Convention which is to be held in London, Eng., in July.

Mr. and Mrs. Andrew Warren and family, of St. Louis, Mo., well-known in this vicinity left last week per the Lloyd S. S. Saale for a six months' tour through Europe.

Mr. A. E. Matthews, of Syracuse, N. Y., arrived home on Monday to assist in the interesting ceremony consummated at the parental home the following day. Al. looks well, and though matters agree with him on the other side of the line he hasn't gone back on the old flag yet.

Mrs. D. B. Chisholm, formerly of Hamilton, applied for a divorce in Chicago from her husband, on the ground of desertion. She declined to disclose Mr. Chisholm's present place of residence, and the judge consented that a notice of the action should be sent to a friend of Mr. Chisholm in Hamilton, who would forward it to the missing D.B. On receipt of a written acknowledgement that the notice has reached its destination, the proceedings will be re-opened. Chisholm as is well-known, was a defaulter and fled from Hamilton some years ago.

ERIN.

Our perambulating township council met at McLean's Hotel, Hillsburg, this month. Anderson's Hotel, Ospringe, will accommodate the members on the 11th June.

The township's tax collector receives $90 salary. Mr. A. J. Currie filled the office last year.

Trout fishermen from all parts of the country come to Erin to enjoy sport in that line.

George Ramsden and C. J. McDonald have received their tavern licenses.

Rev. Mr. Broley, of Fergus, seems to have worsted Dr. McNaughton, in their controversy on temperance matters in the *Advocate.*

—Mr. J. H. Matthews has purchased the harness business and stock of Mr. J. T. Halsted, who has accepted an agency to which he will devote his attention. Mr. Matthews is prepared to give all the customers of the above shop every attention and will always endeavor to give satisfaction to all.

—Trustee Cruikshank, of the Orangeville School Board, made an attempt the other day to thrash one of the teachers for punishing his son for misbehavior. In Orangeville the amenities of civilization seem to be honored more in the breach than in the observance, according to the *Advertiser.*

Jabesh Snow, Gunning Cove, N. S., writes:—"I was completely prostrated with the asthma, but hearing of Dr. Thomas' Eclectric Oil, I procured a bottle, and it done me so much good that I got another, and before it was used, I was well. My son was cured of a bad cold by the use of half a bottle. It goes like wild-fire, and makes cures wherever it is used."

Guelph Business College.

GUELPH, ONTARIO.

FIFTH Scholastic Year. There are no vacations, the College being in Session throughout the entire year. Intending students can therefore enter at any time. It's graduates are meeting with distinguished success as bookkeepers, business managers, shorthand writers, court reporters, etc. Young men and women desiring a thorough training for success in any of these lines of work will consult their own welfare by attending the Guelph Business College. Individual instruction is a feature of the institution. Graduates assisted in obtaining positions. For terms and particulars address,

D. MACCORMICK, Principal.

6-1y

To Farmers and Threshers.

Use on your Machinery only the well-known

CANADA CHAMPION MACHINE OIL — CHAMPION CYLINDER OIL — ACME ENGINE OIL — PEERLESS OIL

9 GOLD MEDALS have been awarded it during the last three years. Try also our Peerless Axle Grease for your Waggons and Horse Powers. Those oils are used and highly recommended at the Model Farm, Guelph. Farmers ask for them, above other.

Manufactured at Queen City Oil Works by SAMUEL ROGERS & Co., Toronto.

BURDOCK PILLS

A SURE CURE

FOR BILIOUSNESS, CONSTIPATION, INDIGESTION, DIZZINESS, SICK HEADACHE, AND DISORDERS OF THE STOMACH, LIVER AND BOWELS. THEY ARE MILD, THOROUGH AND PROMPT IN ACTION, AND FORM A VALUABLE AID TO BURDOCK BLOOD BITTERS IN THE TREATMENT AND CURE OF CHRONIC AND OBSTINATE DISEASES.

Bollert's

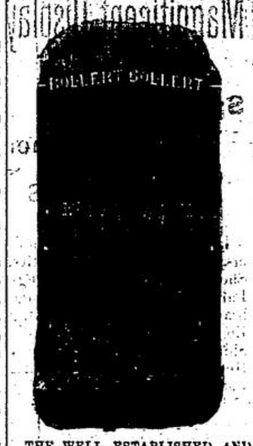

THE WELL ESTABLISHED AND HIGH repute of our Dress Goods and Dressmaking Departments have been alike the envy of competitors and the delight of an increasing host of customers. Many people have no idea of the widely extended connections which we enjoy in these Departments. We are favored with orders and purchasers from the West as far as Vancouver and many of the leading towns along the C. P. R., including Winnipeg. In the east our orders reach as far as Halifax, and in scores of towns and cities in Ontario do we count those who through the largeness of our stock and the excellence of our work have been led to favor us with their orders, and what is more having come to us one season they invariably come back again.

AND SO IT is in the Millinery. Through the restlessness of human nature and ambition for improvements, people move from one place to another, but in so many cases where our customers have moved to other places we are still favored with their patronage in these Departments. These reflections assure us that not by bombast, not by vain pretensions, but by fair and honorable attention to the requirements of our customers, that a bond of this kind is established and maintained. And while we do not claim to have an exclusive monopoly of all the fine goods that are sold in Guelph we have good reason to know that a very large proportion of the finest goods sold go across our counters.

THE VARIETY of our Dress and Fancy Goods at present is simply immense, and in certain lines—if not in all—we have it established by actual comparison that our prices for goods of equal quality are in many instances lower than others in the trade. We enjoy a financial and trade position that opens up to us the keenest markets of the world, and being confined to no amount or place we make our selections wheresoever and by whomsoever the greatest and most tangible inducements come in our way. This is one reason for diffusiveness of our styles and the fact that the requirements of every pocket and fancy find a ready response in our Colossal Stock of Staple and Fancy Dry Goods.

E. R. BOLLERT,

27 Lower Wyndham Street,

GUELPH.

DR. WASHINGTON,

Throat and Lung Surgeon of Toronto,

A few of the hundreds cured by Dr. Washington's New Method of Inhalation.

W. H. Storey, of Storey & Son, prominent glove manufacturers of Acton, Ont., cured by Dr. Washington of catarrh of the throat, bad form, and pronounced incurable by eminent specialists in Canada and England. Write him for particulars.

Chronic Bronchitis and Asthma Cured.

An English Church Clergyman speaks.

Rectory, Cornwall, Ont.

Dr. Washington:

DEAR SIR:—I am glad to be able to inform you that our daughter is quite well again. As this is the second time she has been cured of grave bronchial troubles under your treatment, when the usual remedies failed, I write to express my gratitude. Please accept my sincere thanks. Yours truly, C. B. PETTIT.

Mrs. John McKelvy, Kingston, Ont., Catarrh and Consumption.

Mr. A. Hopping, Kingston, Ont., Broncho Consumption.

Mr. R. Scott, Kingston, Ont., Catarrh head and throat.

Mrs. John Bertram, Harrowsmith, Ont., near Kingston, Catarrh throat.

Miss Mary A. Rombourg, Centreville, Ont., Catarrh head and throat.

James Matthews, Post Master, Acton Ont.

A. E. Fish, Gents Furnishing, Belleville, Catarrh Throat.

DISEASES TREATED.—Catarrh of the head and throat, Catarrhal Deafness, Chronic Bronchitis, Asthma and Consumption. Also loss of Voice, Sore Throat, Enlarged Tonsils, Polypus of the Nose removed.

Consultation free.

Office—215 Yonge Street, Toronto.

The Most Successful Remedy ever discovered, as it is certain in its effects and does not blister. Read proof below.

KENDALL'S SPAVIN CURE.

OFFICE OF CHARLES A. SNYDER, BREEDER OF CLEVELAND BAY AND TROTTING BRED HORSES. ELMWOOD, ILL., NOV. 21, 1888.

DR. B. J. KENDALL CO.

Dear Sirs: I have always purchased your Kendall's Spavin Cure by the half dozen bottles, would like prices in larger quantity. I think it is one of the best liniments on earth. I have used it on my stables for three years. Yours truly, CHAS. A. SNYDER.

KENDALL'S SPAVIN CURE.

BROOKLYN, N. Y., November 2, 1888.

DR. B. J. KENDALL CO.

Dear Sirs: I desire to give you testimonial of my good opinion of your Kendall's Spavin Cure. I have used it for Lameness, Stiff Joints and Spavins, and I have found it a sure cure. I cordially recommend it to all horsemen. A. H. GUERNEY, Manager Troy Laundry Stables.

KENDALL'S SPAVIN CURE.

EAST WINTON COUNTY, OHIO, Dec. 28, 1888.

DR. B. J. KENDALL CO.

Gents: I feel it my duty to say what I have done with your Kendall's Spavin Cure. I have cured twenty-five horses that had blemishes, two of Ring Bone, nine affected with Big Head and seven of Bite Jaw. Since I have had one of your books and followed the directions, I have never lost a case of any kind. Yours truly, ANDREW TURNER, Horse Doctor.

KENDALL'S SPAVIN CURE.

Price $1 per bottle, six bottles for $5. All Druggists have it or can get it for you, or it will be sent to any address on receipt of price by the proprietors, Dr. B. J. Kendall Company, Enosburgh Falls, Vt.

SOLD BY ALL DRUGGISTS.

—TWELVE—

Packages, Latest Importations

—AT—

THE RIGHT HOUSE, HAMILTON.

Received this week: Embroidered Robes, Ginghams, two cases Curtain Poles, one case Brass Pole Ends and Brackets, Smyrna Rugs, Painted Window Blinds, Floor Oil-cloth. The demand for Carpets and Carpet materials, Window Shades, Poles, Linoleums, Floor Oil-cloths and general house furnishing goods is so enormous that it takes four men to attend to the customers, and new shipplies of goods are coming in weekly. Just see the carpets at the Right House if you want new and stylish goods at the very lowest prices possible. Silk Gloves with kid tips on fingers, Natural Wool Underwear for Ladies and Gents, Ribbed Cotton Underwear, Cotton Socks, New Patterns in Chalise, see them, French Lace Flouncings, Chenile Trimmings, Chenile Curtains, Satin du Chine Parasols, Sash Ribbons, Kid Gloves, Rubber Circulars, Needles, Grey Cottons, Wigans, Tickings, Costumes, Prints, Shirtings, Cambric Linings, Ladies' Hats, Silk Tuls, Sick Laces, Torchon Lace, Silk Ribbons, Henrietta Cloths, Cashmères, Italian Lastings, Table Napkins, Braids, Tuckings, Dress Shields, Corsets; Bustles, Ferres' Good Sense Corset Waists, Embroidered Chemises, Drawers, Night Dresses, Corset Covers, etc. The under goods are marked down to nearly half price. Ladies' Silk Gloves, Laces, Ribbons from 25 to 10, and Pattern Mantles, Pattern Hats, Short Jackets, Madras Curtains, Chenile Curtains, Mantle and Dress Beaded Trimmings, Prints from 18 to 12½c., Ladies' Summer Underveats only 25c. Watkins' goods are so very cheap, the styles so new and tempting, the varieties to select from so enormous and varied that his store is crowded to excess daily by Ladies who being able to get almost anything and everything they require at the Right House buy very largely so that his sales, which have been immense for many years, have increased during the last three months $8,595.95 over the same months last year. Be careful to [illegible] doors East of the Carpet Window. Many make mistakes and do not get into the Right House. Corner of King [illegible] on streets.

THOMAS C. WATKINS.

Hamilton, May 25th, 1889.

SPRING AGAIN

Kenney Bros., Dominion Boot & Shoe Store,

MAIN STREET - - - ACTON

Desire to thank their many patrons for their numerous purchases during the 30 days sale and also to announce that their stock for the Spring Trade is now complete. We have a well assorted stock comprising all that will be required by the public and having purchased from the Manufacturers direct at close prices we are prepared to give good value.

Ladies' Fine Shoes and Slippers in Variety.

Gentlemen's Laced Bals, &c.

And all the Usual Lines.

Trunks and Valises in good variety. Custom work will receive the usual attention and repairing promptly attended to.

KENNEY BROS, Acton.

Our Spring Goods.

KELLY BROS., + + ACTON.

Ordered Clothing — A look through our well assorted and nobby stock of Spring Suitings and Pantings will convince you that we have the choicest goods in the County. A perfect fit guaranteed every time.

New Hats — A cure for sore eyes is a look through Kelly Bros. elegant assortment of the most fashionable Spring Hats which they can sell cheaper than any other house in the County.

Spring Ties — We have just received a hundred dozen of the latest and most fashionable Spring Ties and Scarfs for Gentlemen.

Ready Made Clothing — You can save money by buying your Ready Made Clothing at Kelly Bros. We have just received a very large stock of Men's Youths' Boy's and Children's Suits which are of the choicest patterns and styles. Men's Suits from $4.00 up. Odd Pants from $1.25 up. Children's Suits from $1.75 up.

Dry Goods — Our Staple Dry Goods can't be beat.

Groceries — Our stock of Groceries is very complete and of best quality at lowest prices. Our 15c. Japan Tea beats the world.

KELLY BROS. Butter and Eggs Wanted. KELLY BROS.

A Word to the Wise is Sufficient

—OF—

What we intend doing for our Customers.

The only safe way to do business is to sell goods on their merits, and we can say that as we make our own Goods, such as Ingrain, Wool and Union Carpets, we know what we are selling. We invite our customers to call and see us before buying elsewhere, and don't be deceived by other merchants who say our carpets are not up to the mark. People who do not make Carpets do not know as much about them as those who manufacture, and we ask all intending purchasers to call and see us. Notice the following for 10 days:—

All Wool 60c., Union 30c., Tapestry 30c., Brussels 60c.,

Hemp 10c. per yd., All Wool Stair Carpets, 25c. per yd.

Specialty—Lace Curtains Only 50c. per Pair.

CLARK & THOMPSON'S

30 Lower Wyndham St., next door to Herod & Co's Drug Store.

GUELPH.

Hollinrake & Son

MILTON.

Have a First-class Stock of Millinery. They lead the Trade.

HATS AND BONNETS

Trimmed in the latest and most Artistic Styles by Experienced Milliners, and at prices that will suit all Customers.

Miss Campbell

Will be pleased to show Intending Purchasers our Splendid Stock of Millinery.

Hollinrake & Son, Milton,

The Leading Merchants.