Acton Free Press.

Thursday Morning, Aug. 16, 1883.

Our Young Folks.

THE LITTLE PLEADER.

She came to me, my baby girl,
In tender accents pleading,
Her little dimpled fingers clasped,
Her blue eyes interceding!
While tears of grief ran down her cheek
The grief she could not smother,
As catching my uplifted arm
She cried, "Don't punish brother!"

"I'm just as sure as anything
He never meant to do it;
For Bob is such a nice, sick boy—
I thought, Mamma, you knew it."
So Bob was spared, the sly young rogue,
And both tripped off together,
While great rejoicings took the place
Of tears and stormy weather.

And so it was in after life
That sister shielded brother,
And stood twixt him and present harm
As never did another!
A gentle, patient love that sought
For self no answering favor;
But took, with sweet submissiveness,
The tokens that he gave her.

We never knew his love to HIM
Till brave Bob lost his sister—
Till Mollie's wedding bells rang out,
And he in sadness missed her.
Ah! then we saw how good had been
The influence she had over him,
And how her bright example helped
To light the path before him.

Oh! sisters who have brothers dear,
Wild, roguish, old, or clever,
Oh! deem it not a sacrifice
To put forth strong endeavor
To keep them in the narrow way
That leads to purest pleasures;
And lend your aid that they may find,
When seeking, priceless treasures.

The Beginning.

Remember in all things that if you do not begin you will never come to an end. The first weed pulled up in the garden, the first seed in the ground, the first dollar put in the saving's bank, and the first mile travelled on a journey are all important things; they make a beginning, and thereby a hope, a promise, a pledge, an assurance that you are in earnest in what you have undertaken. How many a poor, idle, hesitating outcast is now creeping and crawling on his way through the world who might have held up his head and prospered if, instead of putting off his resolution of industry and amendment, he had only made a beginning.

They Were There.

"Sir!" he called over the fence to his neighbor, "your hens are in my garden again!"

"Is that possible?"

"Yes, sir; you can see them if you step this way a little."

"Oh, never mind—I'll take your word they are in there. If the man on the other side would only have a little public spirit in him and spade up a few beds my hens would do well this summer. Twelve hens require at least two gardens for a running ground. Can you lend me your wheelbarrow and shovel, and rake and hoe?"

"All things are for the best," is a philosophic lie.

Nervous Prostration, Premature Old Age, either caused by tobacco, alcohol, overworked, or excesses, Cured by Dr. E. C West's Nerve and Brain Treatment. Sold at J. E. McGarvin's Drug Store, Acton.

"As true as gospel" isn't a misprint for "as true as gossip."

A cure for cholera morbus.—A positive cure for this dangerous complaint, and for all acute or chronic forms of Bowel Complaint incident to Summer and Fall, is found in Dr. Fowler's Extract of wild Strawberry; to be produced from any druggist.

Purchase not friends by gifts; when thou castest to give, such will cease to love.

A Startling Discovery.

Physicians are often startled by remarkable discoveries. The fact that Dr. King's New Discovery for Consumption and all Throat and Lung diseases is daily curing patients that they have given up to die, is startling them to realize their sense of duty, and examine into the merits of this wonderful discovery; resulting in hundreds of our best Physicians using it in their practice. Trial Bottles free at McGarvin's Drug Store. Regular size $1.00.

A man's conscience should be quick like the eye to see, and like the evelid to shut itself against an evil.

Dr Carson's Stomach Bitters free the system of the poisonous humours that develop into Kidney and Urinary diseases, give tone and vigor to the Stomach and purify the Blood. —1

The man who missed the train on account of being detained at home by some needed repairs on his pantaloons, mournfully suggests that it is all folly to say, "It is never too late to mend."

Mr. W. A. Wing, westport, writes: "I wish to inform you of the wonderful results which followed the use of Northrop & Lyman's Emulsion of Cod Liver Oil and Hypophosphites of Lime and Soda. A cough of six months' standing had reduced me to such an extent that I was unable to work. I tried many remedies without effect; at last I used this Emulsion, and before three bottles were used I am glad to say I was restored to perfect health.

That was a cool Scottish "aside" of an old dealer, who, when exhorting his son to practice honesty in his dealings, on the ground of its being the "best policy," quietly added, "I hae tried both."

G.W. Mingay, Parkdale, Toronto, writes: "My wife had several very severe attacks of cramps in the stomach. Hearing of Dr. Austin's Phosphatine, and its pleasantness to take, I gave her two bottles, and she has not had an attack since, and her health is much improved." For sale by all druggists.

Kram's Fluid Lightning.

Needs no advertising when once introduced. Every bottle sold sells hundreds of others by doing all and more than represented for Neuralgia, Toothache, Headache, etc. It removes any pain instantly, quick as flash. Try it and you will say it is well named Fluid Lightning. Get a twenty-five cent bottle at J. E. McGarvin's Drug Store Acton. 47

Young, old, and middled-aged, all experience the wonderful beneficial effects of Ayer's Sarsaparilla. Young children suffering from sore eyes, sore ears, scald-head, or with any scrofulous or syphilitic taint, may be made healthy and strong by its use.

Salt Rheum Cured.

Are you troubled with Salt Rheum, Rough Skin, Pimples or Canker Sores? if so, go at once to J. E. McGarvin's Drug Store and get a package of Calvett's Carbolic Cerate. Price twenty-five cents. It was never known to fail. 47

Mr. C. E. Riggles, Beamsville, writes: "A customer who tried a bottle of Northrop & Lyman's Vegetable Discovery says it is the best thing he ever used; to quote his own words, 'It just seem to touch the spot affected.' About a year ago he had an attack of bilious fever, and was afraid he was in for another, when I recommended this valuable medicine with such happy results."

C. C. Jacobs, Buffalo, N. Y., says: "Dr. Thomas' Eclectric Oil cured him of a bad case of piles of 8 years' standing, having tried almost every known remedy, 'besides two Buffalo Physicians,' without relief; but the Oil cured him; he thinks it cannot be recommended too highly." There being imitations on the market of Dr. Thomas, Eclectric Oil, customers will see that they get the genuine.

McGregor's Speedy Cure

From the many remarkable cures wrought by using McGregor's Speedy Cure for Dyspepsia, Indigestion, Constipation and affection of the Liver, and from the immense sale of it without any advertising, we have concluded to place it extensively on the market, so that those who suffer may have a perfect cure. Go to J. E. McGarvin's Drug Store and get a trial bottle free, or the regular sizes at fifty cents and one dollar. 47

Don't fill the system quinine in the effort to prevent or cure Fever and Ague. Ayer's Ague Cure is a far more potent preventive and remedy, with the advantage of living in the body on poisons to produce dizziness, headache, and other disorders. The proprietors warrant it.

Oh, What A Cough!

Will you heed the warning. The signal perhaps of the sure approach of that most terrible disease Consumption. Ask yourselves if you can afford for the sake of saving 50 cents, to run the risk and do nothing for it. We know from experience that Shiloh's Cure will Cure your Cough. It never fails. This explains why more than a Million Bottles were sold the past year. It relieves Croup, and Whooping Cough, at once.

Mothers do not be without it. For Lame Back, Side or Chest, use Shiloh's Porous Plaster. Sold by J. E. McGarvin.

Shiloh's Consumption Cure.

This is beyond question the most successful Cough medicine we have ever sold, a few doses invariably cures the worst cases of Cough, Croup, and Bronchitis, while it's wonderful success in the cure of Consumption is without a parallel in the history of medicine. Since its first discovery it has been sold on guarantee, a test which no other medicine can stand. If you have a Cough we earnestly ask you to try it. Price 10 cents, 50 cents and $1.00. If your Lungs are sore, Chest or Back, Lame, use Shiloh's Porous Plaster Sold by J. E. McGarvin.

Holloway's Ointment and Pills.—Debilitated Constitutions.—When climate, age, or hardships, have undermined the health, skin diseases are prone to arise and augment the existing weakness. Holloway's medicaments daily prove most serviceable even under the most untoward circumstances. This well-know and highly-esteemed unguent possesses the finest balsamic virtues, which soothe and heal without inflaming or irritating the most tender skin or most sensitive sore. Holloway's Ointment and Pills are infallible for curing bad legs, varicose veins, swelled ankles, erysipelas, scaly skin, and every variety of skin disease. Over all these disorders Holloway's remedies exert a quick and favourable action, and, where cure is possible, gradually but certainly arrive at that consummation. They are invaluable in the cure of scrofula and scurvy.

Mothers! Mothers!! Mothers!!!

Are you disturbed at night and broken of your rest by a sick child suffering and crying with the excruciating pain of cutting teeth? If so, go at once and get a bottle of Mrs. Winslow's Soothing Syrup. It will relieve the poor little sufferer immediately—depend upon it; there is no mistake about it. There is not a mother on earth who has ever used it, who will not tell you at once that it will regulate the bowels, and give rest to the mother, and relief and health to the child, operating like magic. It is perfectly safe to use in all cases, and pleasant to the taste, and is the prescription of one of the oldest and best female physicians and nurses in the United States. Sold everywhere at 25 cents a bottle.

—FOR THE—
KIDNEYS, LIVER, URINARY ORGANS
THE BEST BLOOD PURIFIER.

There is only one way by which any disease can be cured, and that is by removing the cause whatever it may be. The great medical authorities of the day declare that nearly every disease is caused by deranged kidneys or liver. To restore these therefore is the only way by which health can be secured. Here is where WARNER'S SAFE CURE has achieved its great reputation. Acts directly upon the kidneys and liver and by placing them in a healthy condition drives disease and pain from the system. For all Kidney, Liver and Urinary troubles; for the distressing disorders of women; for Malaria, and physical troubles generally, this great remedy has no equal. Beware of impostors, imitations and concoctions said to be just as good.

For Diabetes ask for WARNER'S SAFE DIABETES CURE. For sale by all dealers.

H. H. WARNER & CO.
Toronto, Ont., Rochester, N.Y., London, Eng.

EVERY LADY SHOULD KNOW ALL ABOUT IT.

That there is going on at the Right House the largest Clearing Sale of summer Dry Goods, House Furnishings, Carpets and Millinery at reduced prices over before announced, and that a visit to this establishment will repay you. Bargains in every department. The Linen Department offers a lot of nice Towelling at 8c. a yard, worth 10c. Table Linens at 32c., worth 87½c. Table Linens at 20c. Table Linens at 50c. in very desirable patterns. Towels from 5c. Special large Towels at 12½c. each, or 68c. for half dozen. A magnificent assortment of Towels from 10c. to 75c. A special lot of extra double Damask Linen Towels at 50c. each. They are very choice patterns. Remember the Table Linens and towels. There are many bargains to be had in the Cotton Department; 20 yards of Canadian Grey Cotton for $1. Cotton at mill price when bought by the piece. Yard wide Cotton Ticknings at only 20c. Blue and Brown Denim, quite heavy, at only 15c. Oxford Shirting in various patterns at 10c., well worth 12½c. See the lot of Shirtings, they are very heavy and will give good wear. The Parasol Department is in the front rank with low prices Nice Satin Parasols, formerly $2, reduced to 11.50. The $1.75 Parasols are reduced to $1.25. The $1.25 Parasols are reduced to 95c. A lot of Children's Satin Parasols reduced from $1 to 65c. A special lot of Brown Twilled Silk Parasols at $1.25 worth $1.00 each. Come and have a new Parasol at about half price. The prints counter has been crowded with purchasers. They are surprised at the low prices. Nice Prints with beautiful borders, formerly 20c., selling off at 15c.; others, formerly 17c., marked down to 12½c. Prints at 10c., well worth 12½c. The prints are all this season's importations, having carried over no old stock of any account from last season. The assortment of Patterns is still large, but they will soon be cleaned out at the rate they are being bought up. A lot of French Woven White Corsets reduced from $1.12½ to 80c. Ladies' Summer Vests only 32c. Sash Ribbons in plain colors and plaids at only 50c., formerly $1. New Colored Collars, latest styles for ladies' wear, three for 25c. A lot of Neck Frillings, formerly 10c., reduced to 5c. Another lot at 15 and 20c., reduced to 10c. Boys' Jersey Suits in all sizes at very low prices. A lot of Canadian All-wool Tweeds, double thread, at 50 and 55c., worth 75c. Ask to see these Tweeds. Hemp Carpets from 12½c., Stair Carpets from 8c.

Hamilton, July 19th, 1883.

THOMAS C. WATKINS, HAMILTON.

AYER'S Hair Vigor

restores, with the gloss and freshness of youth, faded or gray hair to a natural, rich brown color, or deep black, as may be desired. By its use light or red hair may be darkened, thin hair thickened, and baldness often, though not always, cured.

It checks falling of the hair, and stimulates a weak and sickly growth to vigor. It prevents and cures scurf and dandruff, and heals nearly every disease peculiar to the scalp. As a Ladies' Hair Dressing, the Vigor is unequalled; it contains neither oil nor dye, renders the hair soft, glossy, and silken in appearance, and imparts a delicate, agreeable, and lasting perfume.

Mr. C. P. Bateman writes from *Kirby, O., July 2, 1881*: "Last fall my hair commenced falling out, and in a short time I became nearly bald. I used part of a bottle of Ayer's Hair Vigor, which stopped the falling of the hair, and started a new growth. I have now a full head of hair growing vigorously, and am convinced that but for the use of your preparation I should have been entirely bald."

J. W. Bowen, proprietor of the *McArthur (Ohio) Enquirer*, says: "Ayer's Hair Vigor is a most excellent preparation for the hair. I speak of it from my own experience. Its use promotes the growth of new hair, and makes it glossy and soft. The Vigor is also a sure cure for dandruff. Not within my knowledge has the preparation ever failed to give entire satisfaction."

Mr. Angus Patmatry, leader of the celebrated "Parkhurst Family" of Scottish Vocalists, writes from *Barton, Mass., Feb. 6, 1881*: "Ever since my hair began to give silver evidence of the change which dwelling time presents, I have used Ayer's Hair Vigor, and so have been able to maintain a vigorous crop of youthfulness—a matter of considerable consequence to ministers, orators, actors, and in fact every one who lives in the eyes of the public."

Mrs. O. A. Patsorr, writing from *18 Elm St., Charlestown, Mass., April 16, 1881*, says: "Two years ago I noticed a dandruff on my hair came off, it thinned very rapidly, and I was fast growing bald. On using Ayer's Hair Vigor the falling stopped, and a new growth commenced, and in about a month my head was completely covered with short hair. It has continued to grow, and is now as good as before it fell. I regularly used but one bottle of the Vigor, but now use it occasionally as a dressing."

We have hundreds of similar testimonials to the efficacy of Ayer's Hair Vigor. It needs but a trial to convince the most skeptical of its value.

PREPARED BY
Dr. J. C. Ayer & Co., Lowell, Mass.
Sold by all Druggists.

REST not, life is sweeping by, go and dare before you die, something mighty and sublime leave behind to conquer time. $5 a week in your own town. $5 outfit free. No risk. Everything new. Capital not required. We will furnish you everything. Many are making fortunes. Ladies make as much as men, and girls make great pay. Reader, if you want business at which you can make great pay all the time, write for particulars to H. HALLETT & Co., Portland, Maine.

$500 Reward!

We will pay the above reward for any case of Liver Complaint, Dyspepsia, Sick Headache, Indigestion, Constipation or Costiveness we cannot cure with West's Vegetable Liver Pills, when the directions are strictly complied with. They are purely Vegetable, and never fail to give satisfaction. Sugar Coated. Large boxes, containing 30 Pills, 25 cents. For sale by all Druggists. Beware of counterfeits and imitations. The genuine manufactured only by JOHN C. WEST & Co., "The Pill Makers," 81 & 83 King St. East, Toronto, Ont. Free trial package sent by mail prepaid on receipt of a 3 cent stamp.

MANHOOD
HOW LOST, HOW RESTORED.

We have recently published a new edition of Dr. Culverwell's Celebrated Essay on the radical and permanent cure (without medicine) of Nervous Debility, Mental and Physical Incapacity, Impediments of Marriage, etc., resulting from excesses.

Price, in a sealed envelope, only 6 cts. or two postage stamps.

The celebrated author, in this admirable Essay, clearly demonstrates, from thirty years' successful practice, that alarming consequences may be radically cured without the dangerous use of internal medicines or the use of the knife; pointing out a mode of cure at once simple certain and effectual, by means of which every sufferer, no matter what his condition may be, may cure himself cheaply, privately and radically.

This Lecture should be in the hands of every youth and every man in the land.

Address,
The Culverwell Medical Co.,
41 Ann St., New York.
Post Office Box 450.

$1000 Forfeit!

Having the utmost confidence in its superiority over all others, and after thousands of tests of the most complicated and severest cases we could find, we feel justified in offering to forfeit One Thousand Dollars for any case of coughs, colds, sore throat, influenza, hoarseness, bronchitis, consumption in its early stages, whooping cough, and all diseases of the throat and lungs, except Asthma, for which we only claim relief, that we can't cure with West's Cough Syrup, when taken according to directions. Sample bottles 25 and 50 cents; large bottles one dollar. Genuine wrappers only in blue. Sold by all druggists, or sent by express on receipt of price. JOHN C. WEST & Co., 81 & 83 King St. East, Toronto Ont.

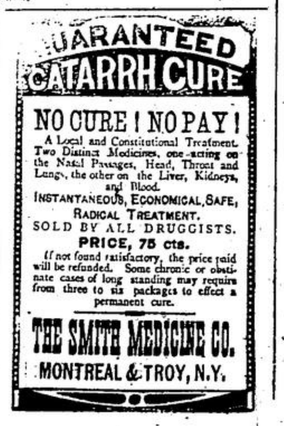

SPEIGHT & SON, ACTON,
Undertakers, Carriage Makers, &c

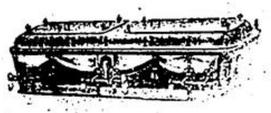

Are prepared to furnish everything in their line,

FROM THE BEST CASKET TO THE PLAINEST COFFIN.

on the Shortest Notice and at Lowest Terms.

☞ All calls—either night or day—promptly attended to. Satisfaction guaranteed in every case.

A First-Class Hearse for Hire.

☞ We are in a position to satisfactorily fill orders for Waggons, Carriages, &c., of every description, in reasonable time. Good workmanship and first-class material always used. We have also a splendid lot or Furniture, both common and extra quality, cheap.

☞ If you will pay us **CASH** we will sell you anything in our line **CHEAP.**

J. A. SPEIGHT, Manager.

☞ COME AND SEE THE FINE DISPLAY OF ☜

SPRING TWEEDS

AT THE EAST END CLOTHING STORE

THIS WEEK.

Elegant Tweed Suits from $11.00 to $15.00.

Also a Large Range of Serges and Worsteds, Manufactured in the latest styles and on the shortest notice.

The latest styles in Hard and Soft Felt Hats and Helmets, now to hand.

J. FYFE.

No More Long Sittings.

We are making all kinds of PHOTOGRAPHS in from one to five seconds, by the new prosess, (Dry Plates), in all kinds of weather.

Do not wait for sunshine, but come right along.

A good line of Frames and Mouldings on hand, Selling Cheap.

C. W. HILL.

A MAN

WHO IS UNACQUAINTED WITH THE GEOGRAPHY OF THIS COUNTRY, WILL SEE BY EXAMINING THIS MAP, THAT THE

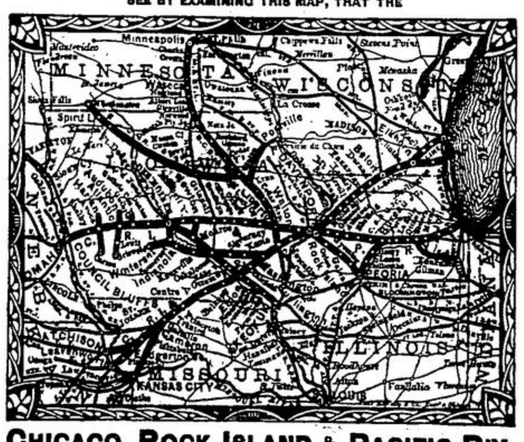
Minneapolis
MINNESOTA
WISCONSIN
Chicago
Rock Island
Davenport
Peoria
Ottawa
Joliet
Streator
Council Bluffs
Atlantic
Avoca
Audubon
Harlan
Guthrie Center
Des Moines
Winterset
Creston
Leavenworth
Atchison
Kansas City
Lexington
Chillicothe
Trenton
Cameron
Cameron Junction
Centre Junction
Clinton
Cedar Rapids
Iowa City
Grinnell
Oskaloosa
Ottumwa
Keokuk
Fort Madison
Burlington
Galesburg
Aurora
Elgin
Freeport
Dubuque
Monmouth
Galena
Kewanee
Henry
Princeton
Geneseo
Moline
Milan
Cuba
Rushville
Jacksonville
Springfield
Decatur
Bloomington
Pontiac
Streator
Ottawa
Joliet
Aurora
Elgin
Chicago
Kankakee
Watseka
Gilman
Paxton
Gibson
Champaign
Tuscola
Villa Grove
Effingham
Mattoon
Charleston
Shelbyville
Pana
Taylorville
Litchfield
Hillsboro
Vandalia
Carlinville
Alton
East St. Louis
Pontiac
Lexington
Bloomington
Normal
Decatur
Tolono
Champaign
Urbana
Rantoul
Paxton
Gibson
Watseka
Kankakee
Manteno
Peotone
Beecher
Crete
Monee
Park Forest
Homewood
Flossmoor
Chicago Heights
Calumet
Hyde Park
Englewood
Morgan Park
Blue Island
Evergreen Park
Oak Lawn
Orland Park
Tinley Park
Mokena
Frankfort
Manhattan
Wilmington
Braidwood
Coal City
Gardner
Minooka
Seneca
Marseilles
Ottawa
Streator
Cornell
Pontiac
Chenoa
Lexington
Towanda
Bloomington
Normal
Shirley
Heyworth
Colfax
Gridley
Chenoa
Gilman
Iroquois
Watseka
Crescent City
Milford
Onarga
Gilman
Sheldon
Iroquois
Donovan
Wilmington
Dwight
Odell
Pontiac
Fairbury
Chatsworth
Forrest
Gilman
Clinton
Lincoln
Atlanta
Hillsboro
Litchfield
Staunton
Edwardsville
Collinsville
Belleville
Lebanon
Mascoutah
Trenton
Breese
Carlyle
Shobonier
Vandalia
Ramsey
Greenville
Pocahontas
Sorento
Gillespie
Girard
Virden
Auburn
Springfield
Chatham
Rochester
Sherman
Farmersville
Stonington
Taylorville
Pana
Kincaid
Dawson
Middletown
Lincoln
Atlanta
Hillsboro
Litchfield
Staunton
Edwardsville
Collinsville
Belleville
Lebanon
Mascoutah
Trenton
Breese
Carlyle
Shobonier
Vandalia
Ramsey
Greenville
Pocahontas
Sorento
Gillespie
Girard
Virden
Auburn
Springfield
Chatham
Rochester
Sherman
Farmersville
Stonington
Taylorville
Pana
Kincaid
Dawson
Middletown
Assumption
Moweaqua
Decatur
Forsyth
Mt. Zion
Long Creek
Niantic
Macon
Oreana
Cerro Gordo
Bement
Deland
Weldon
Farmer City
Mansfield
Paxton
Gibson
Watseka
Milford
Onarga
Gilman
Sheldon
Iroquois
Donovan
Wilmington
Dwight
Odell
Pontiac
Fairbury
Chatsworth
Forrest
Gilman
Clinton