

MARKETPLACE!

CE COUNTS"

Mississauga
4-3040

Oakville / Burlington
(905) 875-2143

JOHNSON ASSOCIATES
HALTON LTD., REALTOR
247 Guelph St.,
Georgetown, Ont. L7G 4A8

877-5165

FOR SALE

JOHNSON ASSOCIATES
HALTON LTD., REALTOR

Performance Counts

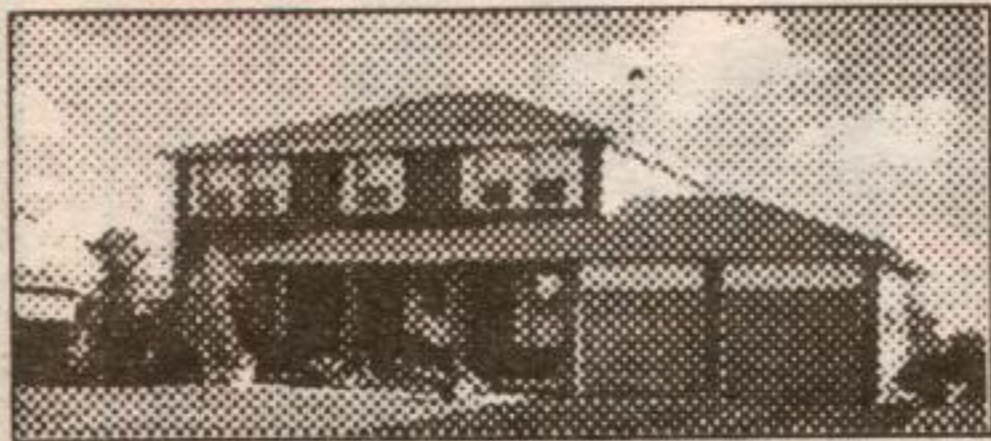

NEW LISTING

Backs onto Credit River Estates, approx 2400 sq.ft., solarium eat-in kitchen. Beautiful lot. Very desirable location priced to sell at \$234,900.

Maida Lundy* 96-446-91



\$229,900

LET THE GOOD TIMES ROLL

on this 3.4 acre property, three bedrooms, two bathrooms, privacy galore & 1/2 hour to "GO" Train. You can even have your very own horse & garden.

Wilf Moore* 95-222-91



PERFECT FOR CHRISTMAS

This 1200 sq./ft. "Holly" model is in mint condition with finished basement, 3 bedrooms, 3 baths, end unit, private fenced yard. In prime location. Only \$144,000.

Iris* has the info. 96-419-30



A MUST TO SEE!

This bungalow backs onto the Erin Village fairgrounds. It has a new bathroom and a 18 x 16 ft. eat-in kitchen. Add to this a 100 x 186 ft. lot all for \$149,900. You should call now!

Rick Curry* 96-198-91

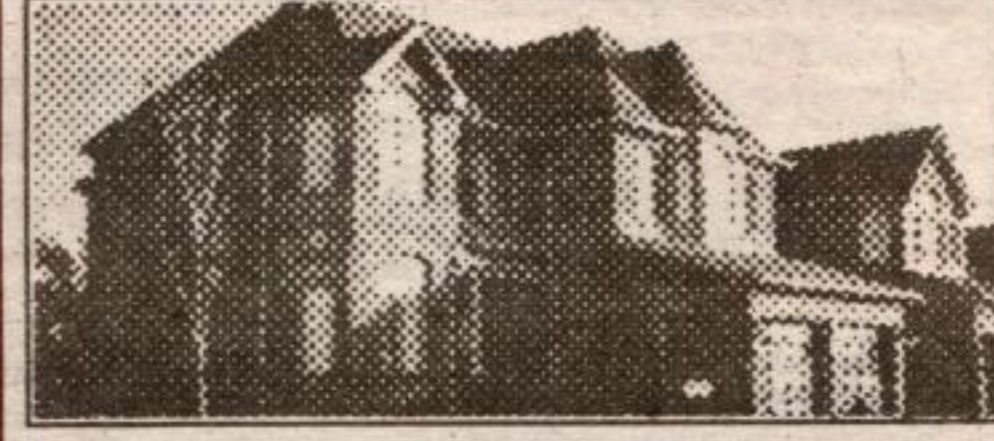

CUSTOM QUALITY

Custom Fembrook with an unbelievable floor plan, totally open concept design, 3200+ sq. ft., large lot, backs onto greenbelt, totally upgraded. \$324,900.

Kathy Ellis* 96-356-30

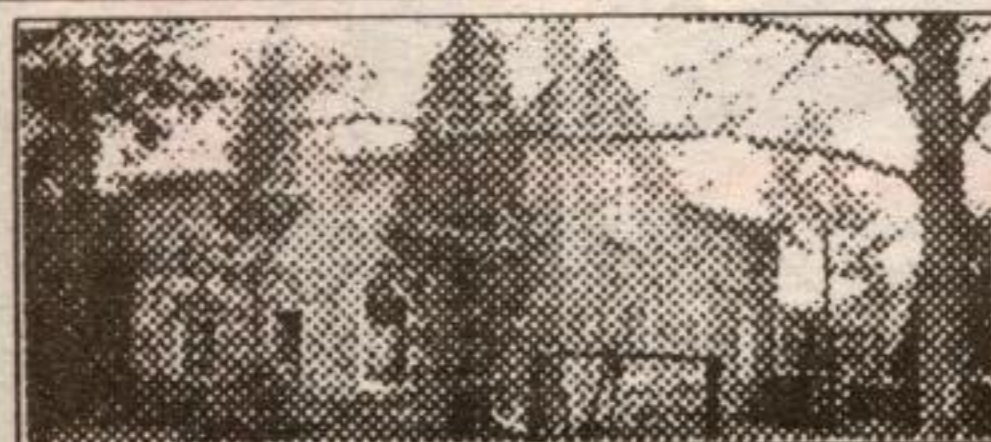

"GOOD BONES" IN ERIN - \$289,000

Century stone on 90 varied acres with stream, bush and meadow, 4 bedrooms, fireplace, country kitchen, barns and drive shed 20 mins. from Georgetown "GO" Station.

Martha Summers* 95-328-96

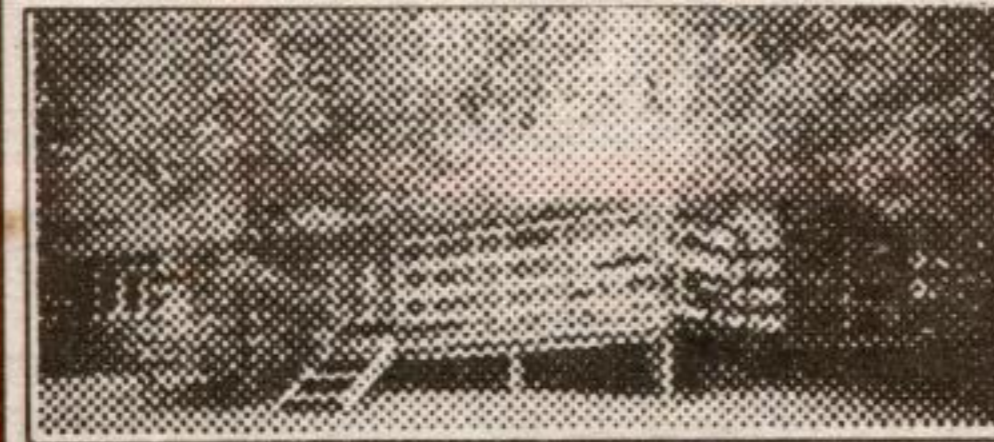

GONE FISHING!!!

Fight in your own backyard. Cozy 3 bdrm. starter or retirement home. Listed at \$134,900. Vendor moving to Vancouver Island.

Marilyn Worrall* 96-241-91

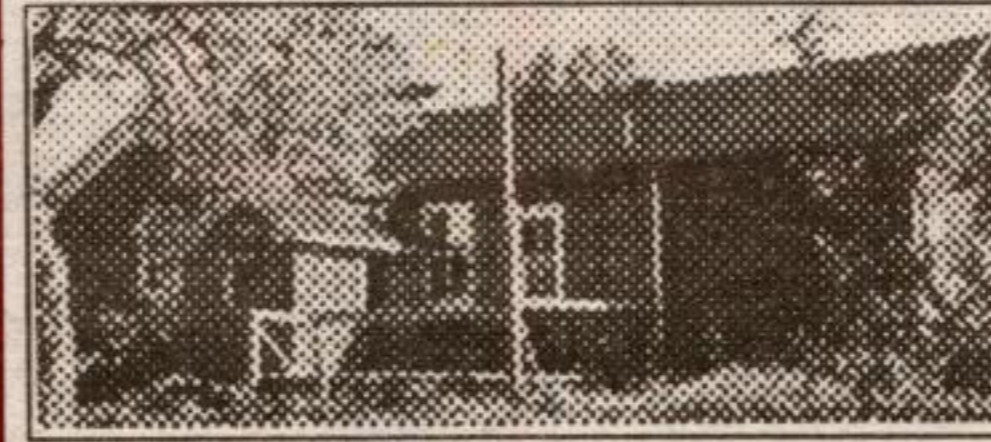

CALEDON - ERIN

\$235,000. 145 acres. Open farm land, bush, water. Cottage style home set well back from the road.

Larry Barnstaple* 96-304-91

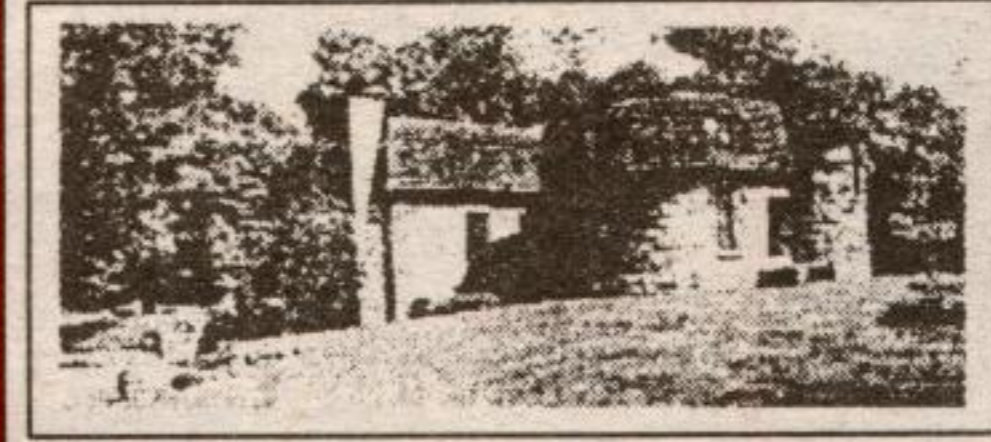

THE MCLAREN CASTLE

1865 limestone castle in prime 10 acre Caledon location. 4200 sq.ft. of absolute quality and history. \$659,000.

Martha Summers** 96-351-60

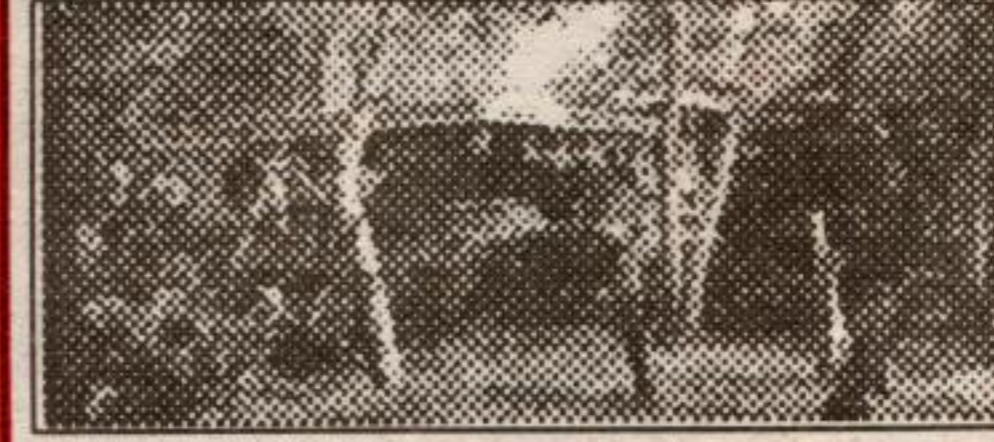

CLOSE TO TOWN

Yet on 25 wooded acres, bungalow with deck and walkout, stream, large workshop/garage! Limehouse area—asking \$299,000.

Don Sargent** 96-306-61



BEAUTIFUL COUNTRY PROPERTY

Fabulous land, pond, stream, very well maintained 4 bdrm. home with 2 fireplaces and a sunroom. Minutes to Georgetown and Erin. Offered at \$309,000. Call for more.

Kathy Ellis* 96-390-91

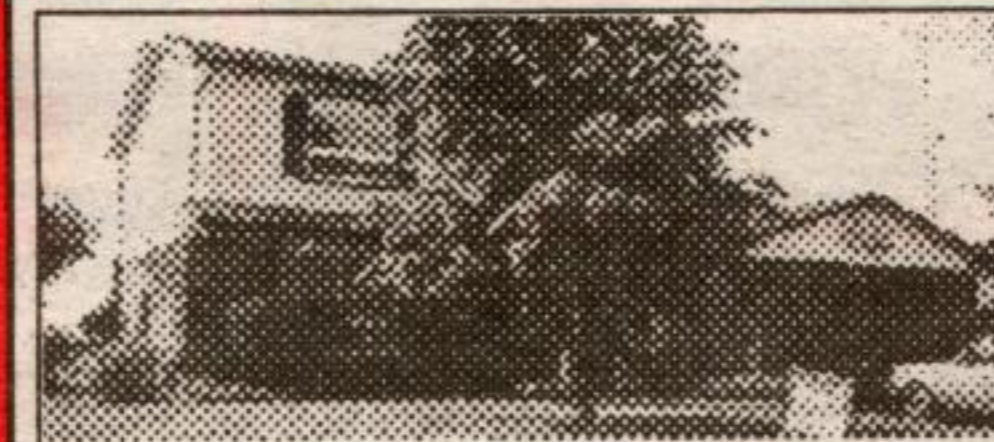

HAMLET DELIGHT

\$155,900. 4 bedrooms, main floor family room with log burning fireplace, 1/3 acre lot with fenced back yard, family kitchen.

Larry Barnstaple* 96-333-99

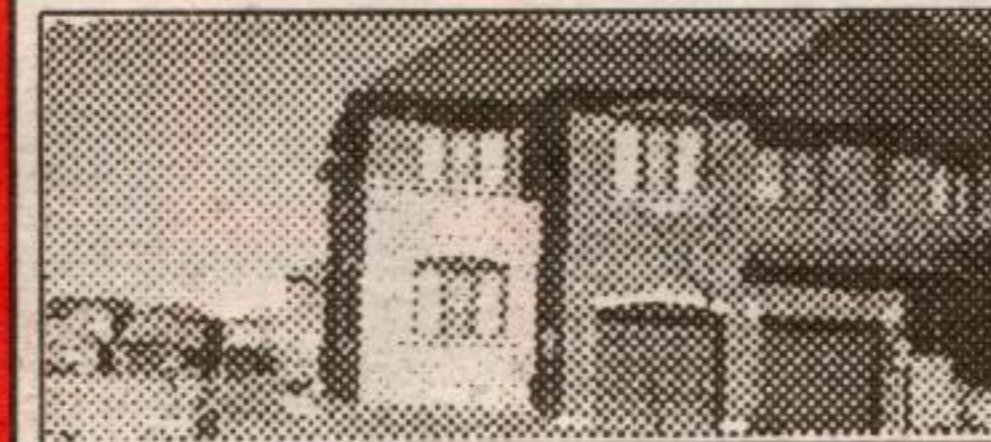

LUXURY LIVING

Fireplace in the master bedroom, pillared tub, bleached oak cabinets & flooring. \$214,900. Call for more glorious details.

Renee Good* 96-367-30



WHAT COULD BE PRETTIER?

New Hillsburgh listing, as pretty inside as out - only \$184,000. Beautiful refinished doors, pine kitchen cabinets.

Call Wilf Moore* 96-397-91

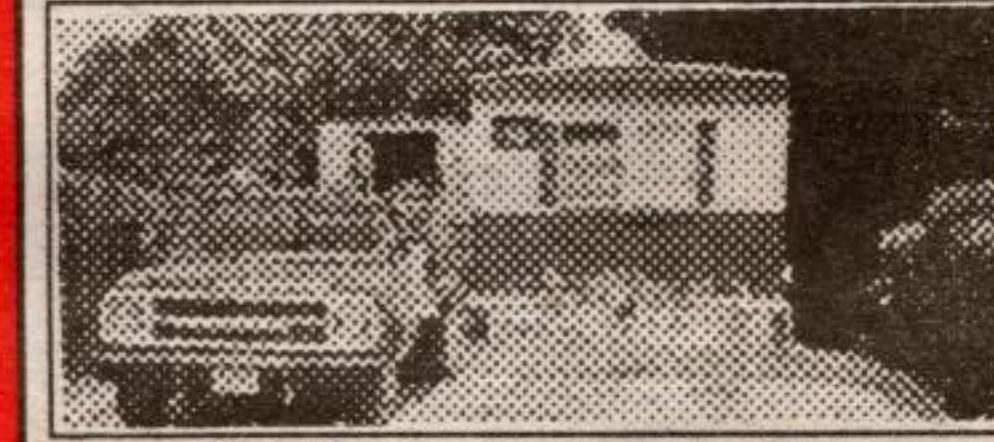

\$67,000. CALL NOW!

2-3 bedroom mobile located on a 50 x 100 ft. leased private lot. 5% down is possible to qualified purchasers. Call now for details.

Rick Curry* 96-342-90



VICTORIAN CHARMER

On 1/4 acre landscaped lot; oak floors, high baseboards, wainscotting, fr. doors, 9' ceilings, walkout to quality deck & large backyard, high dry cellar.

Larry Barnstaple* 96-373-91



15 ROLLING COUNTRY ACRES

Custom designed with European influences. Abundant natural light, slate floors and roof, high ceilings. South of Erin.

Martha Summers* 96-292-91

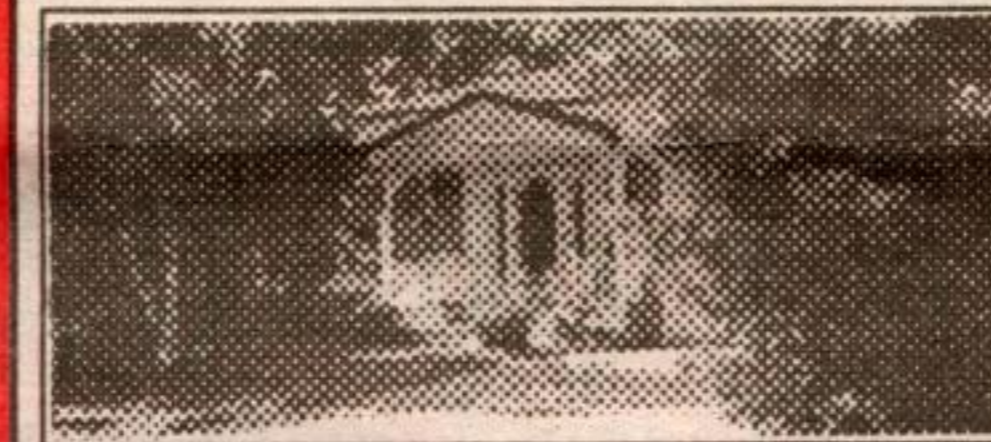

EXCEPTIONAL PROPERTY

This country squire is well appointed. 3 plus bedrooms, large family room with fireplace & walkout to private deck. A truly lovely home. \$244,900. Call for your personal inspection.

Rod* or Dinah* 96-399-30



2.5 ACRES OF PARADISE

Wonderful renovation in delightful Belfountain - seconds to the Credit River - house is totally renovated - even has a studio apt. - 2 ponds on property! \$359,000.

Kathy Ellis* 96-288-95

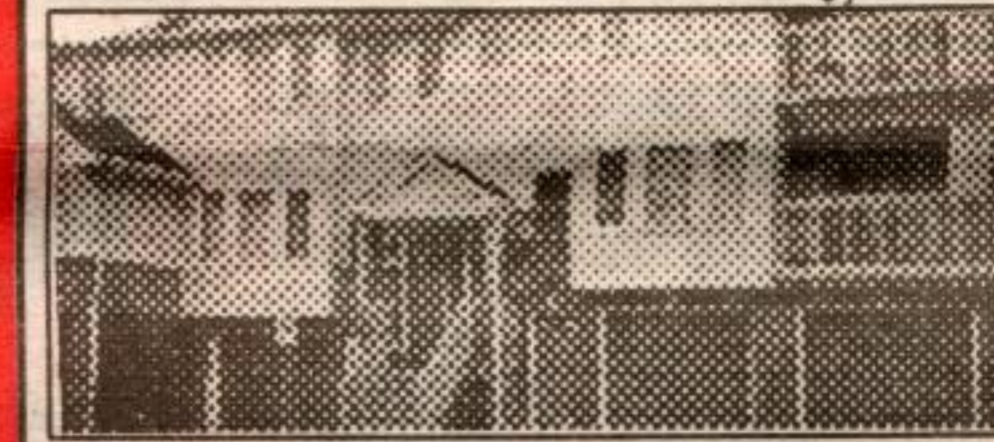

JUST TAKE A LOOK AT THIS!!!

Best buy in Georgetown at \$95,000. Immaculate 2 bedroom home in popular new area. Includes fridge/stove/washer/dryer, water softener. Just move in.

Call Iris* to view. 96-376-30



50 ACRE FARM IN BALLINAFAD

Pretty farm, ideal for horse/cattle operation. Victorian, 4 bdrm home with central hall plan & lots of potential, roof & furnace only 2 yrs./old. Great bank barn cleared out and ready for stalls. Priced for a quick sale at \$309,000.

Kathy Ellis* 96-184-FA



FABULOUS OPEN CONCEPT

This beautiful 2 bdrm, 2 bath condo features a huge combination living/dining area - great for entertaining or just relaxing. Lots of windows, a walkout to the balcony, and a lavish use of ceramics will delight you. \$134,900.

Renee Good* 96-248-30



125 YR OLD SCHOOL HOUSE

This truly captivating historic site offers original vaulted tin ceilings & school lights, cleverly blended with modern baths, kitchen & hi-eff. furnace - enjoy the walking trails across the road & close proximity to 401.

Sandra Nairn* 96-428-31



HIDDEN IN THE TREES, IN ROCKWOOD

Cute retirement home, family sized kitchen, 2 bedrooms, L-shaped living & dining. For the carpenter, a workshop. \$139,900.

Marilyn Worrall* 96-343-90



YOUR EVERY WISH!

23 beautiful & very private acres. 4 bedroom Cape Cod with sun room & great room addition, pond with sandy beach, insulated horse barn with stalls, paddocks with run-in, good access to Georgetown GO Train or 401.

Larry Barnstaple* 96-341-91

LAND

LOTS OF LAND!!

224 acres situated between Georgetown & Acton. Could be great investment or for recreational uses. Call Marilyn Worrall* for details. Very picturesque property. 96-300-VL

BUILD YOUR DREAM.

If you've been looking for a special property, let's go & walk this fantastic 3.5 acres. Listed at 78,900. Views, rolling terrain & wooded. Marilyn Worrall.* 96-242-VL



Lynn Drewry*
Res. 873-8393



Kathy Ellis*
Res. 877-2725



Renee Good*
Res. 877-1800



Jackie Greenwood*
Res. 877-8184



Brenda Hamilton*
Res. 877-6664



John Hill*
Res. 877-8402



Glenda Hughes*
Res. 877-8402



Iris Irwin*
Res. 877-7494



Wood*
7303



Pam Reid*
Res. 454-4646



Don Sargent**
Res. 838-2813



Martha Summers*
Res. 873-0655

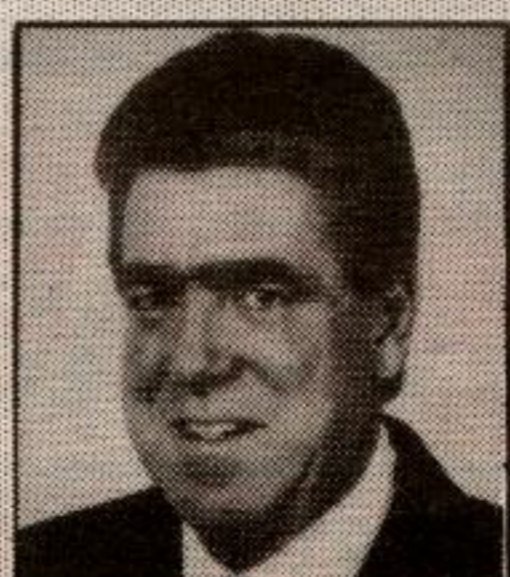

Ralph Wesseling*
Res. 702-0704



Marilyn Worrall*
Res. 873-0650

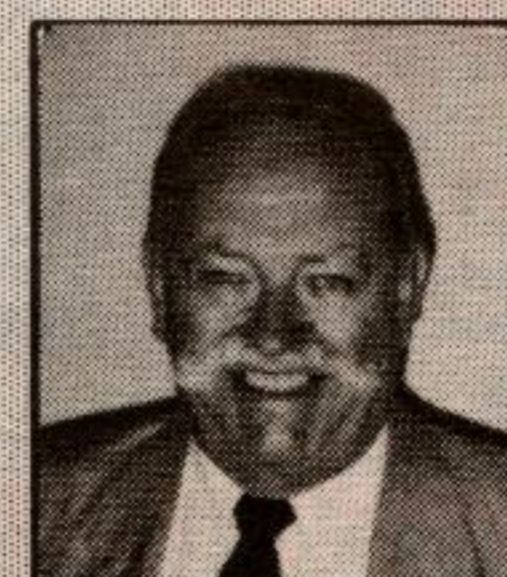

Bill Ellis**
Res. 877-7528

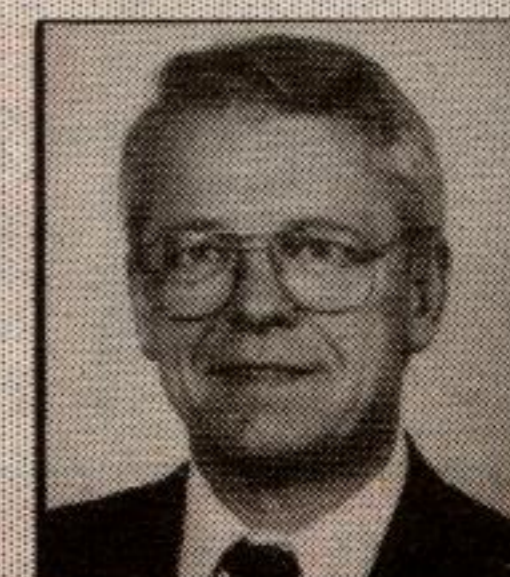

Finn Poulstrup***
Broker