

MARKET YOUR HOME TO THE WORLD AT

<http://www.royallepage.ca>

- LISTING BY PROVINCE
- SPECIAL SERVICES
- SALES ASSOCIATE PROFILES

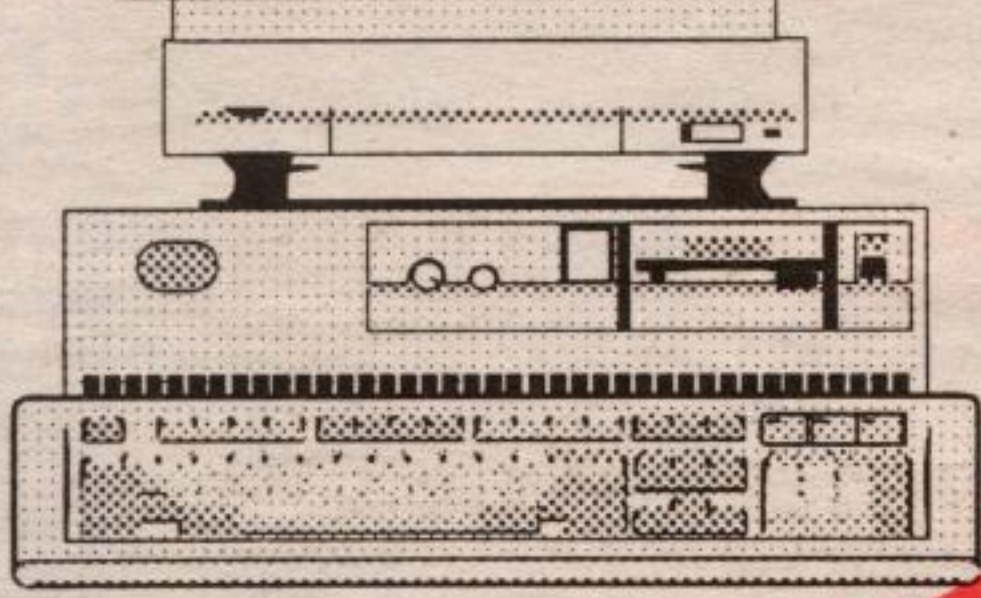

Over 20,000 Royal LePage listings for you to view today.

ROYAL LePAGE

(905) 877-0173

TORONTO (905) 874-3068

ROYAL LEPAGE
Real Estate Services
Ltd. Broker

170 Guelph St.
Georgetown, L7G 4A7

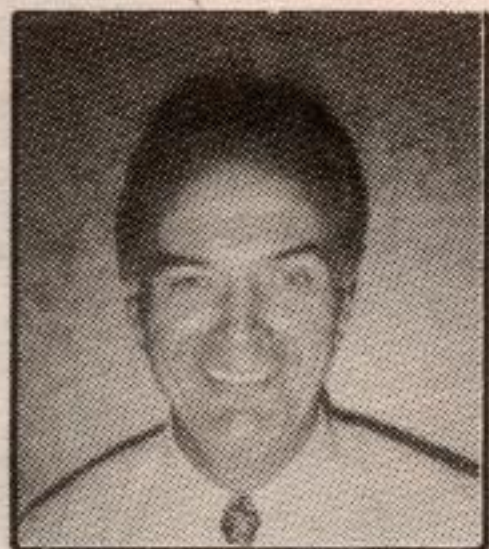

Gary Brand
FRI**



Marilyn Champ*

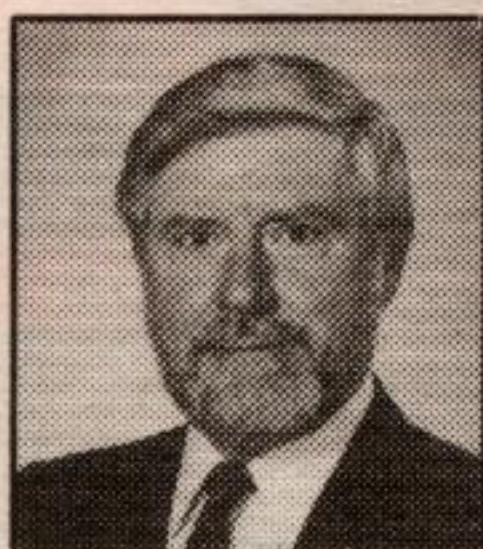

Richard Judd*



Nancy Kelman*



Tony Maan***



Mary Maan*



Betty McKend*



Donna Robbins*



Julia Stuart*



Susan Whitteker*

Sales Assistant *** - Associate Broker ** - Sales Representative *

SPECTACULAR VIEWS

\$134,900

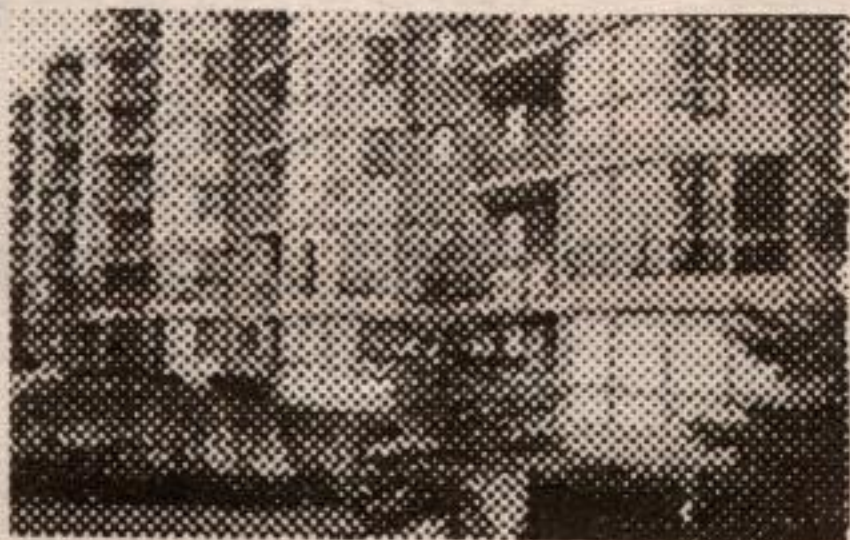

Gorgeous condo with huge windows for spectacular views. Open concept layout. Kitchen overlooks living room and dining room. Master bedroom w/ ensuite. Many other extras incl. in bldg.
Susan Whitteker*
Sales Rep. 31-140

600' TREE-LINED DRIVEWAY

\$289,000

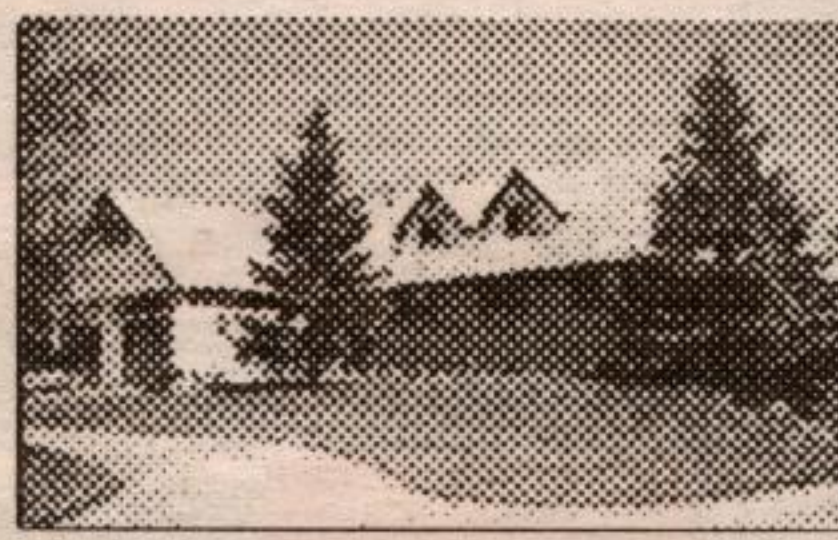

- Complete privacy
- Over 5 acres
- Located in Erin Township
- Large 2 family home
- 200 amp service
- Convenient to Caledon Ski Club - numerous golf courses and Belfountain

Donna Robbins*, Sales Rep. 5-75A

NIAGARA ESCARPMENT



Only minutes from Georgetown. No compromise in material or workmanship. Pool. Call for full colour feature sheet.

Gary Brand**
Assoc. Broker
Res. 877-8826 8-1

THE WINNER'S CIRCLE

\$339,000



Gracious and spacious 4 bedroom bungalow in tranquil Eden Mills. Huge deck for summer entertaining. To see is to love!
Betty McKend*
Sales Rep. 32-70

4 SEASONS CLASSIC

\$219,900

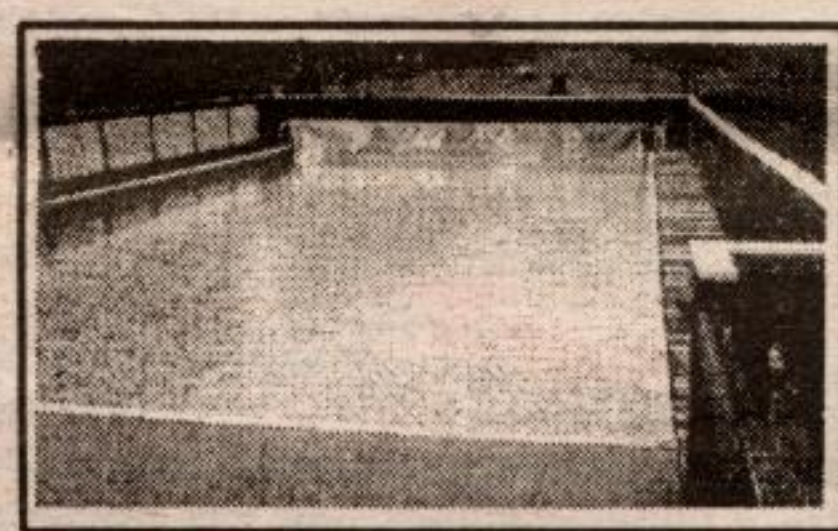

1.86 acres - 1500+ sq. ft. home, one-half of acreage is vacant land. Drive by 13194 #7 then...call Nancy.

Nancy Kelman*
Sales Rep. 3-8

BUNGALOW PLUS SHOP!

\$229,000



Looking for large outbuildings and a home? This property would suit a home based business. Call for details.

Julia Stuart*
Sales Rep. 31-128

YOU MUST SEE THIS!!!

\$194,900

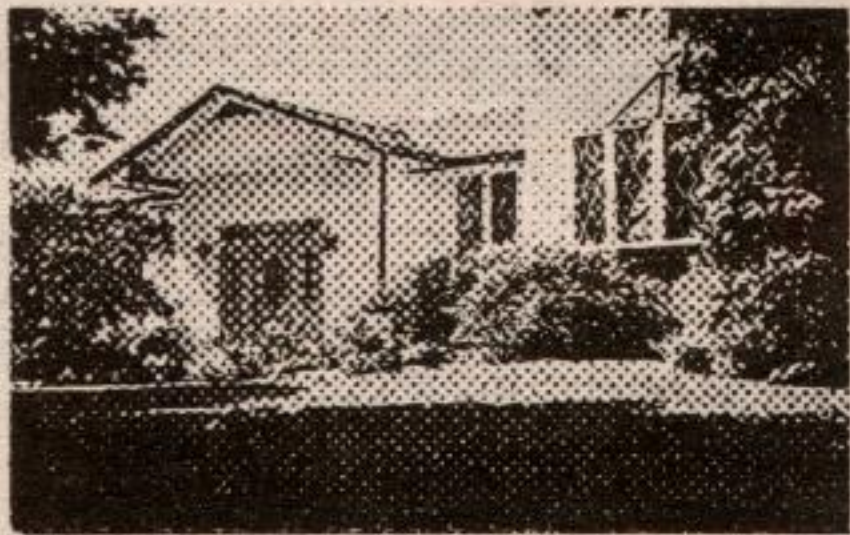

Many renovations & improvements make this a truly unique home. Large, eat-in kitchen overlooks private backyard. Floor-to-ceiling FP in living. Separate 100 amp service in garage/workshop.
Susan Whitteker*
Sales Rep. 31-152

EUROPEAN FLAIR!

\$375,000



Superb 3 bedroom chalet-style home in Eramosa. Tilt & swing windows, rollag blinds, ceramic stove, plus! plus!

Richard Judd*
Sales Rep. 5-99

GLEN WILLIAMS CHARMER



Renovated century home features strip wood floors, 3 skylights, modern kitchen and bathroom, professionally landscaped gardens and more. Only \$199,000.

Marilyn Champ*
Sales Rep. 4-90

CREATE YOUR DREAM

\$459,000



92 acres of scenic land on the edge of Georgetown waiting for your dream estate!! Vendor says 'bring and offer!'

Marilyn Champ*
Sales Rep. 4-86

COUNTRY HOME IN TOWN - \$239,000

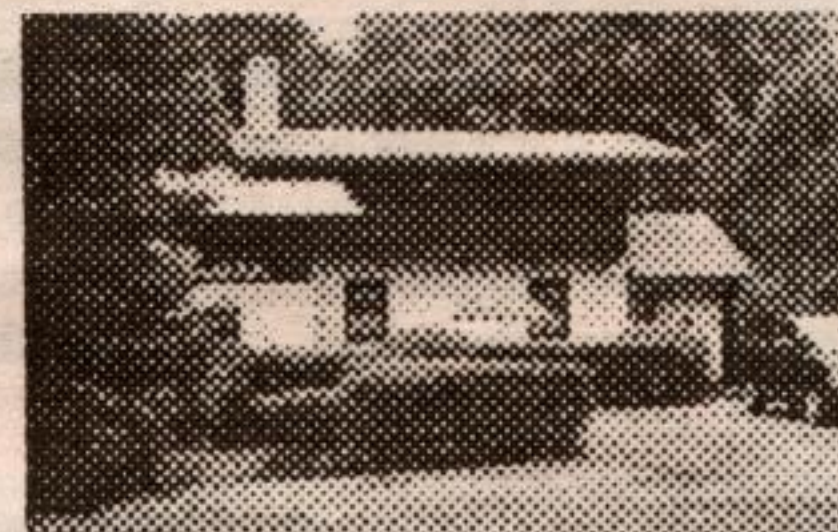

One of a kind renovated old farmhouse featuring cathedral ceiling & spiral staircase. Overlooking the Credit River Valley.

Mary Maan*
Sales Rep. 31-153

SHILOH RANCH

\$1,600,000

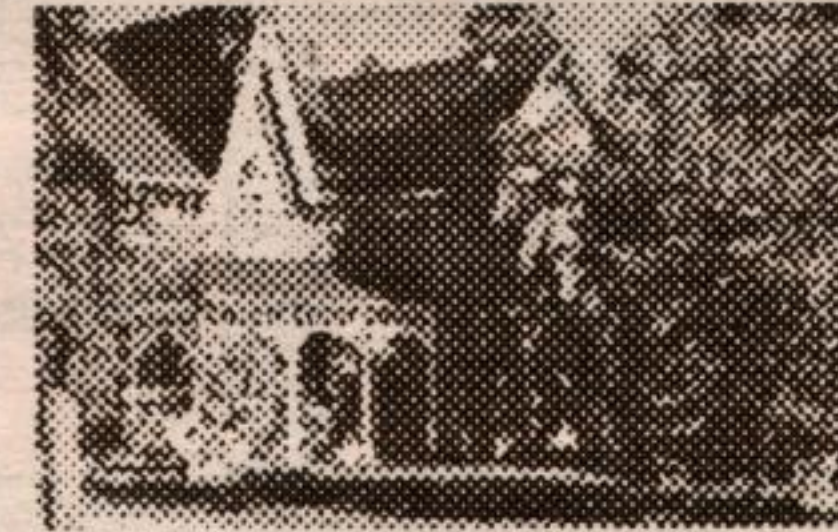

Fabulous 433 acre package on the Speed River in Eramosa. Century home and full equestrian facility including indoor arena.

Richard Judd*
Sales Rep. 5-100

NEW PRICE!

LOTS OF ROOM!
\$209,000



Large home with recent upgrades - ensuite, fireplace, walkouts, eat-in kitchen, games room.

Donna Robbins*
Sales Rep. 13-25

READY TO GO!

\$119,000



Comer commercial lot in core area of Village. Would suit professional building.

Julia Stuart*
Sales Rep. 32-61

FISH, FROGS & FUNNY THINGS



2 acres in Halton Hills - creek - year round - building site. \$69,000.

Nancy Kelman*
Sales Rep. 873-4422

EAST - WEST VIEWS

\$97,900



Vacant building lot - 2 acres. Area of country homes and farms. Paved roads. North of Acton.

Call Betty McKend*

32-53

BIG HOUSE - TINY PRICE TAG!

\$149,800



Needs work - real handy man special. 13 rooms (5 bdms), extra large lot. Used as a duplex. 2 hydro meters, 2 kitchens.

Mary Maan*
Sales Rep. 31-149

GEORGETOWN'S FINEST

\$239,900



3 bdrm home on Noble Court has 2 more on the lower level - pride of ownership throughout. Garden with both flowers & herbs and provides year-round enjoyment of the ravine.

Gary Brand**
Assoc. Broker. Res. 877-8826 8-7