Finest Quality Tea

"SALADA"

ORANGE PEKOE

WEST OF THE SUN

A Serial Story

by

JOSEPH LEWIS CHADWICK

SYNOPSIS

For story thus far: Virginia Ames crosses the wild, frontier West by rail alone in response to the plea of her fiancé, Phil Lawrence. But she comes to blight once at Santa Benita. Following the hold-up of the stage east and a mishap, in which Lawrence is slightly injured, he has fled to Mexico with a bandit chief of Santa Benita, are seized, she is escorted by Lt. Jim Randall whom she once knew in Washington and who is now with the territorial army. Phil, she learns, has had serious trouble with Barron over a gambling debt. She meets Miss Beatty, the Boss's daughter, who warns her to beat Steve Barron. Is extremely bitter and advises her to return home. Jim Randall, meanwhile, learns that Phil robbed the stage in revenge against Barron. He goes to see Lanya Correy, whom Virginia has seen wearing the stolen cameo ring.

CHAPTER IX

When she faced the girl inside her tiny living room, Virginia saw that she was distressed. Her lips quivered and she moved nervously across the room to the window, stood looking out a moment, then turned as if with a supreme effort.

"Miss Ames, you're not going to like what I'm going to say," she said in a flat voice. "You won't even like the way I'll say it. I—I am no lady. I know no fine words

732

Laura Wheeler

Here's real fun for a little one! Dolly's just as tall as your two-year old, and wears her cast-off clothes. Easy to sew!

A real friend for any child—this big-as-life doll! Pattern 732; transfer of 32-inch doll only.

Send TWENTY-FIVE CENTS in coins (stamps cannot be accepted) for this pattern to Box 1, 123 Eighteenth St., New Toronto, Ont.

Come Out from Under the Shadow of PAIN

Try DOLCIN Tablets for prompt relief from ARTHRITIC and RHEUMATIC pain . . . Try DOLCIN . . . get a bottle of 100 or 500 tablets from your druggist TODAY and join the thousands of relieved sufferers who by taking DOLCIN have come out from under the shadow of Pain . . .

Most druggists carry DOLCIN. If yours does not, write direct to

DOLCIN LIMITED Toronto 10 Ontario

THE SUNDAY SCHOOL LESSON

By Rev. R. Barclay Warren

THE PSALMS WE SING

Psalms 23; 42:1-2; 90:1-2, 16-17

Golden Text: O magnify the Lord with me, and let us exalt His name together. Psalm 34:3.

There could be no more fitting climax to our study of the Psalms than today's lesson. Next to John 3:16, no portion of the Scriptures is so familiar as the Shepherd Psalm. At a social gathering, a young elocutionist was requested to recite the 23rd Psalm. He consented on the condition that an aged minister present would do likewise. He did it very skillfully. When he concluded, the group applauded. The minister then proceeded. His voice was not too steady, but his soul was thrilled as he quoted the beautiful poem. When he finished, there were tear-filled eyes. The younger man arose and said, "This is the difference; I know the 23rd Psalm, but my friend knows the Shepherd." That is it! To fully appreciate this psalm, you must know the Lord as your Shepherd.

The psalm has brought comfort to many in the hour of death. One sufferer, on hearing the words, "Yea though I walk through the valley of the shadow of death, I will fear no evil; Thy rod and Thy staff they comfort me," replied, "Yes, Jesus is with me." These were her last words.

The 42nd Psalm portrays a soul's deep longing for God. Though experiencing much trouble, he concludes, "Hope thou in God; for I shall yet praise Him, Who is the health of my countenance and my God."

In the 90th Psalm, we are brought to realize the loftiness and greatness of God and our own pitiful frailty. But though we are weak, we may pray, "Let the beauty of the Lord our God be upon us."

We trust that the study of the psalms in these 13 lessons has stimulated your interest and prompted you to further research in this rich portion of God's Word.

Pickle Picker—It comes as no surprise that mechanical ingenuity has finally invaded the pickle fields. Beverly Arnold, 14, rides an outrigger extending from a machine which carries workers between rows without need for bending or stooping. Two others pickers ride with Beverly on the machine which is driverless.

TABLE TALKS

Jane Andrews

What would you say was the most popular pickle of all? A New York expert claims that cauliflower is the prime favorite and says that if you doubt this, just lay out a plate of mixed pickles and see if the cauliflower doesn't disappear first.

But before giving you the recipe, here are a few general hints on pickling. Even if you've seen them here before, they're well worth repeating, just as a reminder.

First, use the best vinegar you can procure; and unless it's the cider variety, don't forget that the vinegars made today are about twice as high in acetic acid as those of 20 or 30 years ago. That's why, if you use some of mother's or grandmother's recipes, you may find your pickles a bit tart.

Second, use pure salt, not the table variety, as the latter sometimes contains carbonates or bicarbonates to prevent lumpiness, and isn't as good for pickles as the other.

Utensils made of enamelware, aluminum or stainless steel are OK for pickles. Those of copper or galvanized zinc aren't, as there may be harmful reactions between the metal and the acid or salt. And to really sterilize your jars and lids, scrub them in hot, sudsy water and, just before packing with the hot pickles, boil for 15 to 20 minutes.

Now, after that lengthy preamble, we come to

PICKLED CAULIFLOWER

3 medium - size heads cauliflower
1 quart small white onions
1 cup salt
1 tablespoon mustard seed
1 tablespoon celery seed
1 teaspoon whole cloves
2 sticks cinnamon, broken
2 quarts white vinegar
2½ cups sugar

Method: Separate cauliflower into flowerets. Peel onions. Place in large bowl or crock and cover with water in which salt has been dissolved. Let stand overnight. Next, drain vegetables, rinse in cold water and drain again. Tie spices in square of cheesecloth and boil with vinegar and sugar for five minutes. Add vegetables and boil three minutes. Remove spice bag. Pack vegetables in hot sterile jars. Cover with boiling syrup. Seal tightly. Yield, about eight pints.

* * *

Lots of folks I know think that their crab apple trees are only good for ornament, or to furnish ammunition for the youngsters in their "wars". I believe they'll have a different idea if they try this recipe, which can be used just as well for small, hard pears.

PICKED CRABAPPLES OR SECKEL PEARS

7 pounds crabapples or seckel pears
1 quart white vinegar
8 cups sugar
½ cup whole cloves
1 stick cinnamon
1½ teaspoons whole ginger

Method: Wash and remove blossom ends from fruit. Prick each piece several times. Heat vinegar and sugar to boiling. Add spices tied loosely in a cheesecloth bag. Add fruit and boil gently until tender but not broken. Remove spice bag. Quickly pack one hot sterilized jar at a time. Fill to one-eighth inch from the top. Be sure your vinegar solution completely covers the fruit. Seal each jar at once. Yield, about six pints.

* * *

There are ever so many who find it good for the health to eat bran regularly in some form or other. But this doesn't need to be anything like a "chore" if you do so in some such form as these really delicious

If you tell a girl, "Your face would stop a clock," that stupidity. But if you tell her, "When I look into your face, time stands still," that's diplomacy.

* * *

I salute you all in your anxiety to brighten your mother's life. I hope she lives long, and more happily than ever.

* * *

Thoughtful children can do much to cheer an aging mother. Cherish yours while you have her, and know the satisfaction it will bring you. Anne Hirst can help—write her at Box 1, 123 Eighteenth St., New Toronto, Ont.

CROSSWORD PUZZLE

ACROSS
1. Animal's feet
4. Flying mouth jab
7. English county
10. Cooking utensil
14. Molded
15. Man's nickname
16. Learned
17. Pain
18. Representation
19. Speech organs
20. Biblical priest
22. Army meal
23. Spotted
25. Fabulous point
29. Roman bronze
31. Discerns
32. 100 square meters
34. Continents
35. Chaldean city
37. Loyal
40. Equality
41. Water
42. Other
43. Ocean
46. Nothing
50. Ancient slave
52. Plaid
53. Vacillated
54. Ventilate
57. Printers measure
58. Landscape
59. Giving strength to
60. Tool
61. Food and function fish
62. Paper term

DOWN
1. Sacred poem
2. Tamarisk salt tree
3. Prepaid
4. Possessive
5. Morse code
6. Attractive
7. Pertaining to
8. Escape
9. Heathen gods
10. Change
11. Dutch commune
12. Wire measure
13. Wolf's ridge
21. Fish
24. Parry
26. Perpetuate
28. Twisted
30. Fairy
32. Revolutionary
33. Young bear
36. Prescribes or orders
38. Indian deity
39. Slipper
40. Racially record
42. Parts of wheels
44. Cultivated
45. Ordinance
47. Burn slightly
48. Siberian river
51. Ewer (contr.)
52. Biblical king
54. Scot's dairy-maid
56. Tailed Hermes city
60. Among

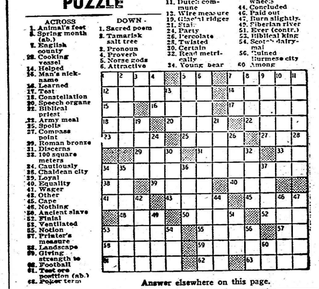

Answer elsewhere on this page.

ANNE ADAMS

Most versatile design you can find Shown as a little house-and-go-to-market dress; in a wool or rayon it can also be a fine fall runabout. Such easy sewing!

Pattern 4523 comes in sizes 12, 14, 16, 18, 20. Size 16 takes 4 3/8 yards 35-inch fabric.

Send TWENTY-FIVE CENTS (25¢) in coins (stamps cannot be accepted) for this pattern. Print plainly SIZE, NAME, ADDRESS, STYLE NUMBER.

Send your order to: Box 1, 123 Eighteenth St., New Toronto, Ont.

HOW CAN I?

By Anne Ashley

Q. How can I make a transparent soap?

A. To prepare a transparent soap, mix one pound of yellow bar soap, shaved in thin slices, with ½ pint of alcohol. Put into a kettle of cold water and let the water boil for 10 minutes, stirring the soap all the time. Scent to please, bergamot or rose, and pour into molds.

Q. How can I keep patent leather from cracking?

A. Olive oil, glycerin or sweet oil rubbed over the surface of patent leather occasionally will prevent it from cracking.

Q. What can I do when cream seems to be too thick to whip properly?

A. Place the dish of cream in another dish containing cold water. When it is chilled, place it in a dish of hot water for a few minutes. It will then whip very readily.

Q. How can I repair a parchment shade that has cracked from the constant heat of the electric bulb?

A. Hold the crack together and shellac over the crack several times both inside and out. Then, after this has dried thoroughly shellac the entire shade inside and out.

Banish That Outdoor Toilet!

Now you can have a modern water toilet at low cost in your farm, house or cottage. No electricity or running water required.

Hygreosan Septic Toilet gives you new comfort and convenience—helps rid your home of disease-breeding insects—protects your water supply from contamination.

Installation cost is very low. No upkeep expense. We install anywhere in Ontario. Write for complete details on this modern toilet. Immediate delivery.

HYGREOSAN DIVISION
RURAL SEWAGE DISPOSAL EQUIPMENT LTD.
2067 Dundas St. W. TORONTO

ANNE HIRST

Your Family Counsellor

"Dear Anne Hirst: We are 12 children, most of us married and with youngsters of our own. We are all very much concerned about our father's conduct.

"Two years ago, he started being unfaithful to Mother. We told her, but Daddy talked her out of it and she believed him. Ever since, he has had one affair after another. He seems to feel no shame that we know it. We have agreed among us not to tell Mother.

"Is it usual to expect men in their 50's to trifle?

"As a mother, can't she beat. She has had more than her share of work and trouble. She's never had any of the nice things other mothers get, except what we give her. Will you give us some idea what to do?

R. J."

* The kindest thing you can do for your mother now is to shield her from the knowledge of your father's unfaithfulness, and fill her daily life with the comforts and pleasures she deserves.

* Don't let a day pass without a telephone call from some of you. Take her for unexpected outings with your children, for frequent drives, and to movies and concerts this fall. When something special comes to town, buy tickets for her and one or two of her choice friends, and ask her to take them to dinner at your expense. Send her off for short visits to out-of-town friends or her family. And do get together and buy her new fall clothes, and a permanent, and see that she has some spending money of her own. Encourage her to be active in her church, and other groups, so she will enlarge her acquaintance.

* She will almost renew her youth in the knowledge that her children and grandchildren still need her, that she is important to them as an individual. Your love and your thought for her will go a long way toward dimming the memories of her earlier difficult days.

* In these arrangements, include your father often enough to calm any suspicions she may have about him.

* Often a married man in his 50's or 60's grows bored with his lot, is tempted to risk a last fling before old age settles upon him, and brings shame and sorrow to those who love him most. Many a wife feels the same urge, too, but she is more apt to think first of her responsibilities.

Upside down to prevent peeking.

WANTED

Old gold, jewellery, sterling silver, dental gold, antique jewellery, neat unbroken gold watch cases.

Gather together your furniture articles and turn them into dollars at The Gold Shoppe (Crawford's), 139 Yonge Street, Toronto. Prompt valuation on mail-in parcels.

REID'S HOUSEHOLD INSECT POWDER

A sure killer!

Of fleas, mite, bedbugs, roaches and other insect pests.

Ideal for kitchen, bath, cottage and garage. In handy shake-and-sift container. Get REID'S today!

50¢ At all Drug and Hardware Stores.

ACHES AND PAINS OF COLDS

HERE'S QUICK COMFORT!

And the RELIEF IS LASTING

There's one thing for the headache . . . the muscular aches and pains that often accompany a cold . . . INSTANTINE. INSTANTINE brings really fast relief from pain and the relief is prolonged!

So get INSTANTINE and get quick comfort. INSTANTINE is compounded like a doctor's prescription of three proven medical ingredients. You can depend on its fast action in getting relief from every day aches and pains, headache, rheumatic pain, for neuritic or neuralgic pain.

Get Instantine today and always keep it handy

Instantine

12-Tablet Tin 25¢
Economical 48-Tablet Bottle 69¢

PARKER HOUSE Rolls

Better Bake Plenty

Measure into large bowl, ½ cup lukewarm water, 1 tsp. granulated sugar; stir until sugar is dissolved. Sprinkle with 1 envelope Fleischmann's Royal Fast Rising Dry Yeast. Let stand 10 min., THEN stir well. Scald 1 c. milk and stir in 5 tbs. granulated sugar, 2½ tsps. salt; cool to lukewarm. Add to yeast mixture and stir in ½ c. lukewarm water. Beat in 3 c. once-sifted bread flour; beat well. Beat in 4 tbs. melted shortening. Work in 3 c. more once-sifted bread flour. Knead until smooth and elastic; place in greased bowl and brush top with melted butter or shortening. Cover and set in warm place, free from draught. Let rise until doubled in bulk. Punch down dough in bowl, grease top and let rise again until nearly doubled. Punch down dough and roll out to ½" thickness. Cut into rounds with 3" cutter; brush with melted butter or shortening. Crease rounds deeply with dull side of knife, a little to one side of center; fold larger half over smaller half and press along the fold. Place, touching each other, on greased pans. Grease tops. Cover and let rise until doubled in bulk. Bake in hot oven, 400°, about 15 min.

New Fast-Acting Dry Yeast Needs NO Refrigeration!

Thousands of women every week are switching to the new Fleischmann's Royal Fast Rising Dry Yeast. It's fast—it's active—keeps for weeks in the cupboard. Perfect results in rolls, buns, breads!

Get a month's supply!

FALL FAIR TIME IN ONTARIO

Busy Executive—Harry Ellery, President of the Ingersoll North and West Oxford Agricultural Society, is to be congratulated on the top-notch Fair held at Ingersoll this year. Harry was one of the busiest men on the grounds. Apart from his activities as President, he had his own display to look after.

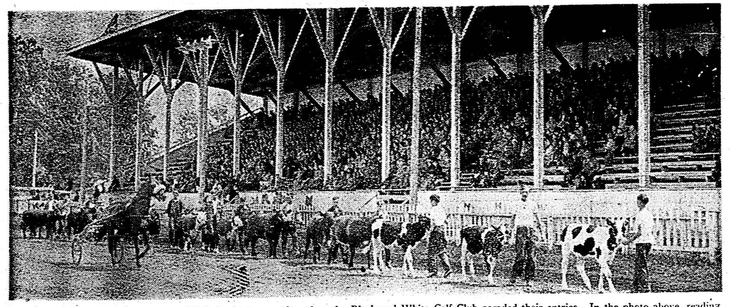

The new grandstand at Dresden was filled almost to capacity when the Black and White Calf Club paraded their entries. In the photo above, reading from right to left, are the following entrants with their animals:—Don Perry; Delbert Chinnick; Mary Jack; Glen Clackett; Jack Grant; Don Brodie; Jim Boyle; Leo Marchand; Bill Brodie; Norman King; Jack Millard; Bob Harris.

Dresden is very proud of the new grandstand which has a total seating capacity of 2,500 and plenty of space in the rear of the building for booths and refreshment stands.

Chairman of the racing committee, Burton Harris of the Ingersoll Agricultural Society, supervised a host of details with amazing efficiency. As a matter of fact, it was with some difficulty that Burt was persuaded to slow down long enough for your roving photographer to snap his picture.

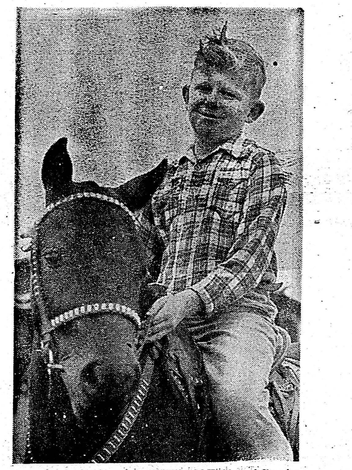

Shades Of Gene Autry!—Young Jack McFadden of Dresden is shown above just prior to entering the pony contest. The closest most city boys come to a pony is in the pages of the Roy Rogers or Gene Autry comic books. It's different in the country. At times your roving photographer felt that the entire youthful population of small town and rural Canada was on horseback. The pony show at Dresden was colourful, exciting and thrilling.

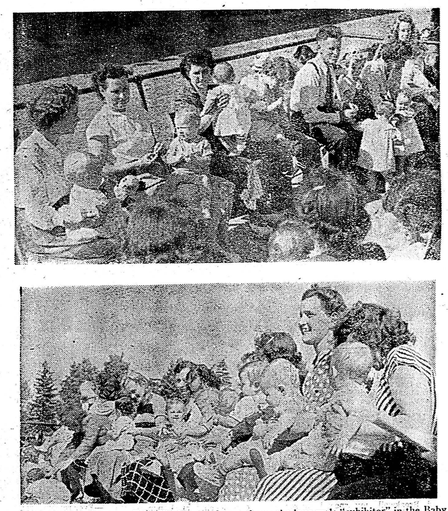

"When A Feller Needs A Friend"—Upper picture shows the lone male "exhibitor" in the Baby Contest, looking properly nervous—as what man wouldn't. Below—another view of the youngsters awaiting decision of the judges—who certainly had their work cut out making a choice.

Pretty Miss—Joan Ironsides took top honours with her pony, Willie Winkie, at the Ingersoll Fair. Miss Ironsides will show Willie Winkie at London, Aylmer, and numerous other Fairs during the coming month. They will be a hard combination to beat as they proved at Ingersoll, when they won the R. Simpson Special.

Willie Winkie was a perfect model. He posed with the air of a veteran trooper, and seemed possessed of unlimited patience.

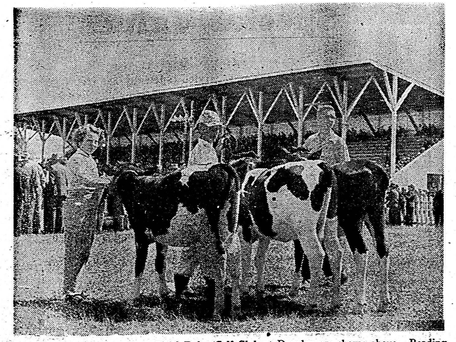

Champions In The Boys' and Girls' Dairy Calf Club at Dresden are shown above. Reading from left to right are Ann Sterling, who placed first; Lee Montgomery, 2nd; and Tommy Davis, 3rd. Lee Montgomery also captured the title of Champion Showman. The Calf Club was one of the biggest drawing cards at the Fair, and Murray Jack, the Club Leader, may well be proud of the showing that the boys and girls and their entries made.

The Pictures Shown On This Page Were Taken By The

Molson's Photographer As A Public Service

Winners Of The Baby Contest At Dresden are shown above. Reading from left to right they are Eugene Miner, Karen Clark and Bonnie Lee Eden, placing 3rd, 1st and 2nd, respectively. The judges had a difficult task, as it proved almost impossible to pick the winners. Bonnie Lee Eden, the runner up, took the whole thing in her stride and placed 2nd without even batting an eye. Karen Clark, the champion, beamed with quiet confidence throughout the entire proceedings. Byron Eugene Miner hails from Ostrander.