New England Institute Thanked By Hospital

The June meeting of the New England Women's Institute was held at the home of Mrs. Sam Wiley and Miss Della, with a good attendance. The president, Mrs. Bowen, opened the meeting by singing the ode and repeating the Lord's prayer.

The Scripture reading was given by Miss Delta Wiley. The minutes were read, and the roll call was answered with garden and poultry hints.

The correspondence was read, being a receipt from the blind for the funds received, and a letter about the scholarship, which was explained by Mrs. Clugston. There was a letter of thanks to the Institute from the Centre Grey Hospital for the shower received.

Mrs. Russell Graham was paid up for the hospitalization expense. A donation of $15 was given for the incubator for the Centre Grey Hospital. It was decided to give one if needed.

The members were paid for taking their ears to the district annual meeting, also Mrs. Russell. Graham's expense to Guelph, where she attended the leaders' conference. It was decided to send Ross Alderdice a box. He has been in a Toronto hospital.

This meeting was on agriculture and Canadian industries, in charge of Mrs. Laurence Thompson, assisted by Mrs. Fred Halbert. Mrs. Russell Graham gave a talk on the International World Conference of Agriculture, held in Guelph, and a paper was read by Mrs. William Halbert on Red Poll cattle.

The delegates, Mrs. Clifford Risk and Mrs. William Halbert, gave their reports from the district annual meeting, which were interesting and enjoyed by all.

Mrs. Sam Wiley, in charge of publicity, prepared an interesting paper, which was read by Mrs. E. Hodgkinson.

Mrs. W. Clugston made a scrapbook to start current events for the year. Each meeting the book is given to a different member to carry on.

Ways and means, conducted by Mrs. Fred Halbert, with one cent for each inch of height, realized $8.82.

The meeting was closed with the National Anthem. A delicious salad plate and cake were served by the hostess and Mrs. Grummett. The next meeting is to be held at the home of Mrs. Laurence Thompson.

Official Count In North Grey

Results of the official count of the ballots cast in North Grey riding in the June 27th federal election have been released by R. E. Trout, returning officer for the riding. They are: Colin E. Bennett, Liberal, 9,949; Garfield Case, Progressive Conservative, 7,589; Elgin MacNab, C.C.F., 1,354.

Of the total number of ballots cast, only 89 were spoiled and thus rejected.

Results by municipalities included the following, with candidates' totals listed in the same order as above: Euphrasia, 426, 424, 33; Holland, 436, 242, 39; Keppel, 425, 414, 67; Osprey, 355, 405, 60.

Results of the defense service and veteran electors' voting were: Bennett, 22; Case, 15; MacNab, four.

TRAVERSTON

The dazzling crimson of the serrated clouds of Thursday evening warned us of what was to follow.

Saturday afternoon's steady rain was a Godsend to this locality. Already fields of grain have lengthened six inches and hayfields added hundredweights of more hay to the acre. It has also guaranteed a good raspberry crop.

Mr. and Mrs. Joseph R. Edwards attended the big wedding of Helen Nora E. Atkinson of Owen Sound, daughter of Mr. and Mrs. James Atkinson of Owen Sound, daughter of Mr. and Mrs. James Atkinson, to Harold Arthur Miske of Durham, which Williamsford on Saturday afternoon took place in the Lutheran Church. After the wedding the guests repaired to the parental home in Owen Sound, where feasting and merriment went on till well near midnight. The bride was the recipient of a fine array of presents.

On Saturday afternoon a brother was born in Durham Hospital to Bobby Hunt, son of Mr. and Mrs. Nelson Hunt. Bobbie is only nine years old, but he runs the tractor which hauls the mower handled by his dad, and he also hauls the bundles off in the barn. Good work for a nine-year-old. But English, Scotch and Irish blood run in his veins.

Mrs. J. C. Cook is being heartily congratulated over the success of her three entrance pupils, two of them winning honors. Mrs. Cook is engaged for the following year.

Mr. and Mrs. Herrington, newlyweds of Grand Rapids, Mich., are holidaying with Mr. and Mrs. R. E. Bryans at present. Mrs. Bryans is an aunt of the groom.

Hay is turning out a ton to the acre in this neighborhood. It will do better since Saturday's drenching showers.

The apple crop will be light in this vicinity, but the wild and tame raspberry patches promise an average yield.

Oren Peart has to pull out his binder this week. His two fields of fall wheat will require many balls of binder twine. Oren is always in the lead. He has the machinery to handle heavy crops and kens how to use it.

Since the showers of Saturday, the cooler air is more helpful to man and beast.

Congratulations on wining the high prize at Markdale on Thursday night are extended to Mrs. E. Boyce. She was formerly Esther Peart, one of this neighborhood's clever daughters and a lover of flowers.

KIMBERLEY

Congratulations to Ruth Chard, Shirley Weber, and Garnet Ferguson, who were successful in passing their examinations at Flesherton High School.

On Sunday morning a large audience welcomed the new minister, Mr. Turner, at the United Church. The local L.O.L. and L.O.B.A. marched from the lodge rooms to the church.

Mr. and Mrs. Wayne Weber, Miss D. Atkinson, and Gerald Kirkpatrick motored to Kearney on Saturday. Mrs. Weber and children will remain for some holidays with her parents, Mr. and Mrs. Mel. Brush.

Mr. and Mrs. Bruce Carruthers and family spent Sunday with Mr. and Mrs. G. White of St. Vincent.

Miss Donna Weber spent a few days with her cousin, Miss Anna Lee Weber, at Loree.

Miss Edna Burritt of Toronto is holidaying with her mother, Mrs. S. S. Burritt.

Mr. and Mrs. Ellis Weber and Leith visited on Sunday with Mr. and Mrs. Lee Weber at Loree.

Miss Leona Kirkpatrick of Toronto spent the week-end at her parental home here.

Miss Eileen O'Donnell left this week for Sherbrooke, Que.

Mr. and Mrs. Herb. McMullen of Toronto visited over the week-end with Mr. and Mrs. Les. McMullen.

The July meeting of the United Church W.A. was held at the home of Mrs. Ellis Weber, with 20 members present. The roll call was answered with a verse of Scripture containing the word "cross". An excellent missionary paper was given by Mrs. Howard Baker.

Softball League Scores

Scores in the Softball League follow: Cheeseville 14, Cherry Grove 9; Cherry Grove 19, Vandeleur 7; Orange Valley 20, Glenelg Centre 6; Cheeseville 13, Markdale 12; Markdale 8, Cherry Grove 7.

The league standing is as follows:

	W	L	Tie	Play Tied
Markdale	6	3	1	
Cheeseville	5	3	2	
Orange Valley	4	3	1	
Cherry Grove	4	4	1	1
Glenelg Centre	4	5	0	1
Vandeleur	3	6	1	

Strathaven

The Young people held their weekly meeting at the home of Mr. and Mrs. Norman Dixon, with a good attendance. Jim McAvoy and Miss Joan Sutherland had charge of the program. Mrs. Dixon, assisted by Misses Janice Morrison, Muriel Torrie and Joan Sutherland, served a delicious lunch.

A number from here attended the dance put on by Don Messer and his Islanders in the Owen Sound Arena.

Mr. and Mrs. Stewart Howey and Maxine, and Mrs. Wilson and Bobby visited with Mr. and Mrs. Jack Hansler of Southampton.

The W.A. and W.M.S. met at the home of Mrs. Warren Nigh with a good attendance. Mrs. Gibson Muir presided for the meeting. After the business discussions, Mrs. Sawatzky gave a fine devotional paper, the key-word being "Glory". Mrs. Arnold Ceasor gave the missionary topic on "Grand Ligne." Mrs. Roy Morrison gave a reading, "Making Worth-While Friends." Misses Grace and Muriel Torrie sang a duet. Mrs. Gibson Muir tard gave a reading "Buying a Hat". Mrs. Nigh conducted a Bible contest, which was won by Mrs. Norman Dixon. Mrs. Nigh, assisted by Mrs. Linten Anderson, served a delicious lunch.

Mr. and Mrs. Norman Long and family of Walter's Falls visited on Sunday with Mr. and Mrs. Bert Morrison.

The hydro men are busy putting in the hydro lines, and the farmers in surrounding districts here are all getting their homes wired for hydro.

BUILDING BUNGALOW

Ward Dodgson of Lauriston is building a six-room bungalow on Toronto St., opposite George Colgan's Texaco service station. Mr. Dodgson expects to have the house completed by October 1st.

HOLLAND CENTRE

Mr. and Mrs. Steve Ransome and Mr. and Mrs. Bill Ransome of Parry Sound visited with friends here.

Miss Carrie Crowthers of Toronto is spending her vacation at her summer home here.

Rev. and Mrs. W. G. Wakefield of Owen Sound visited with friends here recently.

Quite a number from here took in the Rotary Frolic at Markdale on Thursday evening.

Sam Coventry of Nanaimo, B.C., spent a few days with Mr. and Mrs. Charles Ransome.

The local ball team and Berkeley ball team clashed in an exhibition game here last Wednesday night, which resulted in a score of 6-5 for the local boys.

A number from here attended the Orange service held in Berkeley United Church on Sunday evening.

Alex. Gunn of Toronto visited with his brothers, Jack and Emerson Gunn, here.

(Intended for last week

Mrs. Alex. Shute and daughter, Alma, have returned to their home here after some months' stay in Toronto. Miss Rhoda Shute and Miss Gladys Shute of Toronto are holidaying with their mother and sister here.

Mr. and Mrs. Dwight Coughlin of Toronto visited recently with friends here.

Miss Crowthers of Owen Sound spent a day recently with his sister here.

Miss Sadie Thompson and niece of Toronto spent a few days with friends here.

Miss Peggy Limebeer and friend of Beaverton spent a day recently with the former's parents here.

Mr. and Mrs. Oswald Hunt of Hespeler visited the Erwin and Hiembecker homes recently.

Mr. and Mrs. John McMullen and sons of Meaford visited Mr. and Mrs. Thomas Shaw and family.

Temple Hill

(Intended for last week)

Mr. and Mrs. Otto Foy and family attended the graduation of their daughter, Marguerite, at Guelph.

Miss Marjorie Breadner visited her brother, James Breadner, and family.

Mr. and Mrs. Hugh Rae and family and Jack Miller visited over the holiday with Mr. and Mrs. Clifford Murray and Mr. and Mrs. Bill Rae.

Mrs. Elizabeth Weber of Minnesing visited with Mrs. Bert McAfee.

Miss Ruth Ransome spent the holiday at her home here.

Misses Marie and Dorothy Sewell of Owen Sound and Beverly Harlow of London visited Mr. and Mrs. Elvin Sewell and family.

Mr. and Mrs. Clifford Erskine visited Mrs. Stewart and Arthur of Durham.

Mr. and Mrs. Russell Erskine attended the graduation of Mrs. Erskine's sister, Doreen Wiley, at the Collingwood G. & M. Hospital.

Miss Doreen Erskine visited her father and brother for a few days.

Mr. and Mrs. John Merrifield and sons and daughters and their families enjoyed a picnic at Rapers' Park, Meaford.

Miss Lois Menary is attending summer school in Toronto.

Mr. and Mrs. Mervin Ham of Toronto were callers with Mr. and Mrs. Wilbert Menary and family.

Mr. and Mrs. Elvin Sewell and family visited with Mr. and Mrs. John Murray and Woodford.

At the close of school, Miss Erskine was presented with a glass sandwich tray and an address was read by Marilyn White and the gift was presented by Elva Sewell. Miss Erskine is leaving S.S. No. 14, Euphrasia (Beaverdale School).

The price of gasoline was increased one cent a gallon on both grades here on Thursday.

Public School Reports

Richardson's School

Grade VIII to IX—Bert Walker.
Grade VII to VIII—Donald Stoddart, 84%, Earl Ward 66.
Grade VI to VII—David Walker, 82.
Grade V to VI—Lois Burrell 81, Douglas Starzhy 77, Roy Ward 74, Betty Ward 69.
Grade III to IV—Jack Stoddart 84, Walter Stoddart 82, Patsy Strathy 80, Jack Eagles 80.
Grade I to II—Anna Marie Stoddart (H), Leona Bowles.
Grade I—Evelyn Bowles.

—Mabel Hill, teacher.

Mrs. Ed. Beatty of R.R. 2, Holland Centre, sends $1 for the Centennial.

FREE SERVICE TO FARMERS
WE WILL PICK UP ALL
DEAD OR CRIPPLED FARM STOCK
FREE OF CHARGE
HIGHEST PRICES PAID FOR OLD HORSES
NICK PECONI, Owner
PHONE 146, DUNDALK REVERSE CHARGES

Farm Philosopher says:

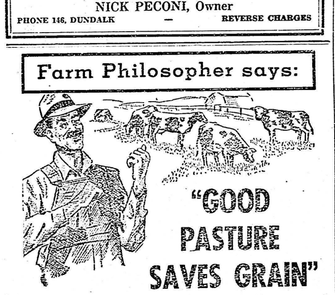

"GOOD PASTURE SAVES GRAIN"

Only high producing cows, giving over 35 pounds of milk a day, require supplementary feed in the form of home grown grain. The feeding of dairy cattle has been studied very carefully by experimental farms and agricultural colleges, and their bulletins on the subject are available to you—for the asking.

This Bank offers you the complete service of money. We cordially invite you to do your banking at our nearest branch. F11-49

THE BANK OF TORONTO
Incorporated 1855
Markdale Branch
A. E. Hunt, Manager

PLAY IT SAFE!

FOR THOSE TOUGH LOGGING HAULS you need GOODYEAR LOGGER LUGS
A. O. GILLESPIE
PHONE: 26 SUNOCO PRODUCTS

Come down to the Sea!

GRAY COACH LINES

Feel the tang of a fresh ocean breeze. Enjoy the thrill of a dip in the sea. This year, visit us down in the Maritimes. See our historic towns and beautiful countryside, the rugged coves and sunbathed beaches along our shores. We'll welcome you warmly.

YOU'LL ENJOY GOING BY BUS

FARES ARE LOW

HALIFAX	$52.95
QUEBEC	26.10
ST. JOHN	39.15
SYDNEY	60.30

ROUND TRIP
(subject to change)

TICKETS AND INFORMATION
B-A OIL STATION
PHONE 3

It's Time— to give your car this money-saving HOT WEATHER CHECK-UP

Beat the heat, before your car "takes a beating". Come in and let us put it in tip-top shape for care-free weekend and holiday trips, with this check-up:

- Adjust brakes, refine if necessary.
- Inspect and adjust headlamps.
- Check and adjust steering.
- Align front wheels if necessary.
- Check and clean out cooling system.
- Inspect all tires, rotate for longer life.
- Check battery.
- Check operation of horn, windshield wipers.
- Check and adjust carburetor and ignition system for trouble-free driving.

Ford MONARCH
York Bros.
FORD — MONARCH
Sales and Service

LEARN TO SWIM
at the
Markdale Swimming Pool
—o—

Every boy and girl of Markdale and the district has an opportunity now to learn to swim.

The Markdale Rotary Club has engaged a competent swimming instructor, who is now organizing classes at the Swimming Pool for Small Children, Older Children, and for Adults. He will also teach lifesaving, and those who take these lessons, it is hoped, will be eligible for the Rd Cross lifesaving badges.

The lessons are free! All that is asked is that those who wish to take the lessons register with the instructor and co-operate with him in helping to make a success of the swimming instruction.

Swimming is a delightful and healthful recreation. It can be useful, too, in saving life—perhaps your own life.

Learn to swim NOW at the Markdale Swimming Pool through the opportunity provided by the Markdale Rotary Club.

—o—

Labatt's
BREWERS SINCE 1832

Space Contributed in the service of the Community by John Labatt Limited

Personals

Mrs. T. Kandie has returned after attending the funeral of her brother, Lorne Carefoot, at Weyburn, Sask.

Mr. and Mrs. W. E. Harris and family left on Friday to spend a week's holiday at Look-About-Isle Lodge, Ferndale.

Miss Anna Marie McMaster of Caledonia is visiting Mr. and Mrs. George McMaster and family.

Mrs. Rachel Gordon of Toronto is a guest of Mr. and Mrs. Lloyd Boland.

Misses May and Elsie Mills of Brisbil, Eng., and Mrs. Fred Williams of Toronto spent the week-end with their cousin, Mrs. Gordon Craig, and Mr. Craig.

George MacDonald and William Worsley of Toronto spent the week-end with Mr. and Mrs. Jack MacDonald. Mrs. Worsley returned to Toronto with her husband after spending the week with her parents.

Mr. and Mrs. John McArthur of Barrie and Mr. and Mrs. John Fraser and family of Strathbair, Man., were recent callers at the home of Mr. and Mrs. John Morrison.

Mr. and Mrs. David Bell and Mr. and Mrs. Gordon Sutton and family of Sault Ste. Marie, Mich., were week-end visitors with Mr. and Mrs. Ewart Langman.

Mrs. (Dr.) Scott and family of Barrie were visitors on Sunday with Mr. and Mrs. Ewart Langman.

Mr. and Mrs. Cecil Ottaway of Detroit spent the week-end with the former's sister, Mrs. C. T. Moreland, and Mr. Moreland at Berkeley.

Mr. and Mrs. E. C. Besecker and son, Howard, of East Aurora, N.Y., visited with Mrs. Stella Wyvill and Hazel over the week-end.

Rev. and Mrs. W. M. Lee left on Monday morning to spend a week at their cottage near Bracebridge.

James Carbert returned to Toronto on Sunday after spending a 10-day vacation with his parents, Mr. and Mrs. W. J. Carbert.

Mr and Mrs. G. Munshaw of Hamilton, Man., are renewing acquaintances in the community.

Mr. and Mrs. John Burrell of Ayton and Mr. and Mrs. James Burrell and son, Archie, of Hanover were visitors with Mr. and Mrs. John R. Dillon on Wednesday last.

Mrs. Milson Henry and her sister, Mrs. Florence Friendship of Toronto, are spending the week at Inverhuron Beach.

Donald Henry is spending three weeks near Bobcaygeon with his cousin, Walter Henry of Toronto.

Mr. and Mrs. W. J. Culliton and Bob and Martha of Toronto were week-end visitors with Mr. and Mrs. S. J. Arrowsmith.

Mr. and Mrs. Allan Lemon spent two weeks' holidays with friends in Toronto, Niagara Falls, and Hamilton.

Little Miss Gloria Riebel of Hamilton is holidaying in Markdale and Walter's Falls with the Lemon families.

Mrs. Walter Lemon of Walter's Falls spent the week-end with her sons and families in Markdale.

Miss Marian Needham is on two week's holidays.

Mr. and Mrs. M. C. Richards and Betty and Ruthie spent the week-end in Listowel with relatives. Mrs. Richards and Ruthie are remaining for a week.

On Monday morning, M. C. Richards took the following local girls to the C.G.I.T. camp at Miramichi Bay, near Port Elgin, where they will remain for 10 days: Betty Richards, Janet Chamberlin, Marion Akers, Joyce Parliament, Iona and Leona Akers.

W. J. Messenger, principal of the Markdale Public School, is taking a summer course at the University of Western Ontario, London.

Mr. and Mrs. Leslie Blythe of Lockport, N.Y., and Mr. and Mrs. Joe Bond and son, Ricky, of Toronto were visitors on Friday with Mr and Mrs. Bill Kinney of Barhead and Mr. and Mrs. Harold Quigley of Cheeseville.

Mr. and Mrs. Norman Bridge and daughter, Joyce, of Toronto spent a couple of days with Mr. and Mrs. Bill Kinney of Barhead, Mr. and Mrs. John Teeter and Mr. and Mrs. Harold Quigley of Cheeseville.

Mr. and Mrs. Gordon Rae and daughters, Marion and Eleanor, and Murray Hastie of Chesley were Sunday visitors with Mr. and Mrs. Grant Sweiger.

Mr. and Mrs. George McKie and daughter, Donna, of Toronto are guests this week of Mr. and Mrs. Grant Sweiger.

Mrs. Herb. Kinney, who recently returned from a trip to the West, has left for Guelph after visiting with her son, Bill Kinney, and Mrs. Kinney of Barhead, and her daughter, Mrs. Harold Quigley, and Mr. Quigley of Cheeseville.

Mrs. J. Strudwick and daughters, Mrs. Florence Friendship of Toronto are spending the week-end with the former's sister, Mrs. William Kinney, and Mr. Kinney of Barhead prior to going to Harkaway to live in the William Johnston house for two months' vacation.

Leslie Fawcett has returned to Meaford after spending two weeks in Centre Grey General Hospital, where he underwent an operation.

Ward Dodgson and daughter, Shirley, spent a couple of days at Tillsonburg. Shirley remained at George Armstrong's, Ostrander, for a couple of weeks.

Mr. and Mrs. Mark McNeichol and Mrs. Sadie Byrnes, brother and sister of Rev. C. J. McNichol, have left for their homes in Saskatoon, after a month's visit with friends and relatives in Ontario.

Perry Lawson, son of Mr. and Mrs. John Lawson of the 11th line, occupied the pulpits of Rev. C. J. McNichol on Sunday while Rev. and Mrs. C. J. McNichol attended a large camp meeting over the week-end near Ottawa.

Mrs. Laura Menzies, formerly Laura Mathewson of Fenelon Falls, expects to be here for the Centennial.

Mr. and Mrs. J. S. Gawthrough of Mount Forest are holidaying this week at Irish Lake with the latter's parents, Mr. and Mrs. W. D. Mercer.

Mr. and Mrs. George Cooper of Toronto and son, Clifford, of Owen Sound spent Sunday evening with Mr. and Mrs. Harry Sewell.

Mrs. I. Currie and Bruce attended the McNeil-Currie wedding in Toronto on Saturday, and also visited the former's husband, who is a patient in a hospital there.

Mr. and Mrs. Wes. Davis of Toronto are guests of Mr. and Mrs. George Snell.

Miss Frances Turpin of Brampton and Mr. and Mrs. Rev. Johnston and Patsy of Clarksburg were visitors on Sunday with Mr. and Mrs. Jack Johnston. Patsy is remaining for some holidays here with her grandparents.

Mr. and Mrs. Russ. Sparling of Lindsay called on friends in town while attending the Orange celebration at Flesherton.

Mrs. A. E. Colgan, George Colgan, and Mrs. E. Fitzsimmons visited relatives in Hamilton on Thursday.

Miss Jean Hibbert of Brampton is spending some holidays with her aunt and uncle, Mr. and Mrs. A. Hibbert.

Mr. and Mrs. C. T. Moreland of Berkeley left on Tuesday to spend a couple of weeks in Toronto with the latter's sister, Mrs. George Cameron, and Mr. Cameron.

VANDELEUR

Mr. and Mrs. Norman Martin and little son of Toronto spent a few days with Mr. and Mrs. Lundy Johnston.

Mr. and Mrs. Fred Mitchell and two daughters of Islington were week-end guests of Mr. and Mrs. George Buchanan.

Ronnie Hutton of Markdale is visiting with his aunt, Mrs. Ethel Hutchinson.

Mr. and Mrs. Lorne Ormsby visited friends in Collingwood.

Master David Reid has his tonsils removed at the Markdale Hospital recently.

Mrs. L. Johnston and Mrs. Davison spent a few days in Toronto.

Mrs. Angus Bowles visited with her husband and son, Brian, at Freeport Sanatorium during the week-end. She reports that Brian was successful in his recent examinations, and is now in grade four.

The Woman's Association of Vandeleur Church held its July meeting on Wednesday afternoon of last week, when a good program was provided.

Orders received at The Standard office for counter check books.

Flags!

Decorate your home and place of business with flags for the Centennial. Lay in your supply while our stock is complete.

We also have paper drinking cups, pie plates and paper table cloths for picnicking; electric tea kettles, 2-burner electric hot plates, rangettes, 2 and 3-burner Coleman hot plates, and 3-burner coal oil stoves, with either 1 or 2-burner ovens. Cold pack canners.

Bug Killer, Stockaid, etc

CARTER'S HARDWARE
AND GIFT SHOP
MARKDALE ONTARIO

GENERAL INSURANCE
Auto
Fire
Farm
Liability
Cars Financed
G. A. Beatty
Office on Main Street
Telephone 11
Residence Phone 1937

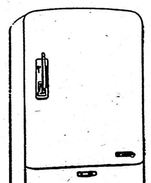

McClary's Refrigerator
7 Cu. Ft.
$329
Markdale Hardware
Phone 81

Electrical Contracting
Farm Wiring A Speciality
Domestic Wiring — Immediate Attention
Reasonable Rates
— o —
AL. PROMAINE
Refrigeration Sales and Service
Phone 21J Markdale

Your Attention, Please
For Modern Kitchen Cupboards and all Carpentry Work,
GET EDWARDS
Contact us through our local representative,
ERSKINE HARDWARE
Prompt Attention - Free Estimates

1 Reason why
A MILLION CANADIANS USE THE B of M

Ask for our booklet "21 ways a million Canadians use the B of M"

For Travelling
Going out of town? . . . Don't risk losing sums of money carried on your person. Travellers Cheques or Letters of Credit are the safest, most convenient and inexpensive method of carrying funds at home or abroad . . . Make the nearest BofM branch your headquarters for arranging travel funds.

MY BANK BANK OF MONTREAL
Canada's First Bank . . . WORKING WITH CANADIANS IN EVERY WALK OF LIFE SINCE 1817

HOUSE OF QUALITY
CHOICE QUALITY GROCERIES
Farm Fence - Black Wire - Staples
Twine - Hay Fork Rope - Steel Cable
Roll Roofing - Asphalt - Winlock Shingles
Rolbrick Siding
New Life Feeds
Men's and Boys' Overalls - Work Shirts
Greb Work Shoes
Don't forget our half holiday Thursday afternoon and evening
R. K. WRIGHT
Phone 32-W-1 Berkeley

WE HAVE INSTALLED A - - -
NEW BRADY
Cooling System
Cleaner
DID YOU KNOW - - -
that 90% of all motor trouble is caused by overheating which is the result of plugged radiators and dirty cooling systems.
We now have the most modern methods of cleaning all radiators and cooling systems and do not have to take radiator off car or truck unless it is leaking.
D. McTavish & Sons
Chevrolet and Oldsmobile
PHONE 9 FLESHERTON

Baseball
MARKDALE vs. THORNBURY
Centre Grey League
King Edward Park, Markdale
(Tonight)
THURSDAY, JULY 14th
6:15 p.m.
ADMISSION 25c and 10c
—o—
The Boys Are Playing Snappy Ball
They Need Your Support
Friday, July 15th - Markdale at Rocklyn (6:15 p.m.)

THE CHURCHES

United Church of Canada
(Markdale Pastoral Charge)
Rev. W. M. Lee, M.A., Minister

Annsley Church—
10:00 a.m.—Sunday School.
11:00 a.m.—Morning Worship conducted by Rev. T. M. Murray, Owen Sound.

Ebenezer Church—
1:30 p.m.—Sunday School.
2:30 p.m.—Church Service, conducted by Rev. T. M. Murray, Owen Sound.

Vandeleur Church—
11:00 a.m.—Sunday School.

United Church of Canada
Charge Circuit
Horace K. Braden B.A., Minister
11:00 a.m.—Berkeley.
3:00 p.m.—Harkaway.
7:30 p.m.—Holland Centre.

Gospel Workers' Church
Rev. C. J. McNichol, Pastor
2:30 p.m.—Preaching Service.
3:30 p.m.—Sunday School.

Cooke's Church
Mr. W. F. McReynolds, B.A., Minister
10:30 a.m.—Sunday School.
7:30 p.m.—Evening Service.

Temple Hill Charge
11:00 a.m.—Temple Hill.
2:30 p.m.—New England.
8:00 p.m.—Knox, St. Vincent.
Everyone please come!

DELUXE THEATRE
SOUTH GREY'S FINEST MOTION PICTURES
Mon., Tues., Wed. - July 18 - 20
"THE RED SHOES"
(Color)
ANTON WALBROOK
MARIUS GORING
Thurs., Fri. Sat. - July 21 - 23
"Take Me Out to the Ball Game"
(Technicolor)
FRANK SINATRA
ESTHER WILLIAMS
SHOWS 7:30 - 9:30

Revival Services

SPECIAL REVIVAL SERVICES WILL BE HELD IN WILLIAMSFORD GOSPEL WORKERS CHURCH COMMENCING JULY 24th AND CONTINUING OVER AUG. 7th. REV. W. R. SCHAMEHORN OF NEWBURGH WILL BE THE EVANGELIST, WITH THE TOMPKIN SISTERS AS SPECIAL SINGERS.
COME AND ENJOY THESE SERVICES.

STYLED AND DESIGNED TO INFLUENCE THE FUTURE

Emco THE BATHROOM YOU'VE Always Wanted

. . . there's pure pleasure in the exquisite modern lines of these EMCO bathrooms . . . lasting luxury built right in by quality materials and years of "know-how" in producing Canada's finest plumbing products.

Every EMCO unit is designed to meet today's homemaking needs . . . to give your home a luxurious look . . . to simplify your household tasks . . . to fit your budget—large or small.

If it's value you want . . . buy EMCO. Your architect or plumbing contractor will help you choose for any building or remodelling needs. For helpful ideas, visit our showrooms or write for our FREE Booklet "EMCO Modern Bathrooms and Kitchens" today.

W. N. BURNSIDE ESTATE
HARRY BURNSIDE
Plumbing and Heating
PHONE 150 MARKDALE

Budget Your Income

We realize that we have far too large a stock for present day merchandising. We have Overstocks as a result of eagerness during wartime to have merchandise. Now we find, with deliveries keen and quick and the possibility that prices will be dropping somewhat, we have in many departments that Awful Unnecessary Overstock. We pay insurance on this stock. We have more invested than is necessary for today's merchandising needs. So this week we have tackled Men's Shirts. Only the overstocks are being offered at clearing prices, which are below present day costs, but which are necessary to balance stocks. Note the following.

Regular	2.19 - 2.39 & 2.59	for	1.89
Regular	1.98		1.49
Regular	1.69		1.29
Regular	2.98		2.19

Each week we are going to offer, not soiled or obsolete lines, but Overstocks at prices worth the money. We have to carry a balanced stock. Watch for these clearing prices.

Look for the Yellow Clearing Tickets this week on Men's shirts in the store and window.

Markdale 5¢ to $1.00 Store
Variety Store Merv. C. Richards, Prop.

CAPITOL
Theatre - MEAFORD
2 Shows Nightly — 7:15 - 9:15
Continuous Sat. from 6:30
Thur., Fri., Sat. - July 14, 15 16
A Great Family Picture
Starring
BURL IVES
Walt Disney's
"SO DEAR TO MY HEART"
IN TECHNICOLOR!
Extra! A Swell Dog Story
"PAL'S RETURN"
Mon., Tue., Wed. - July 18, 19, 20
The Thrilling Life Story of Baseball's Greatest Hero!
WILLIAM BENDIX
CLAIRE TREVOR
in
"THE BABE RUTH STORY"

Skinny men, women gain 5, 10, 15 lbs.
Get New Pep, Vim, Vigor
What a thrill! Scrawny, skinny, ugly hollow-all up, and no kidding anyone! Why some people call you a scarecrow! Why don't you do something about it? Well, men, you who never could gain before, are now proud of shapely, healthy-looking bodies. Thousands have gained 5, 10, 15 lbs. and more! Yes, and they've gotten attractive, hollow-filling, tissue-building, appetite-tempting, iron, vitamins B1, calcium, sodium blood, improve digestion and digestion so good gains just come naturally and noticeable! Just what the doctor ordered! Scientists discovered a new, rich, concentrated yeast like 5, 10, 15 of 20 lbs. you need for normal weight. Gives thrills. New "fix up-minded" zinc only 50c. Ask Rexall Drugs. Where Rexall Drugs are only at Rexall Drugs. Markdale: Markdale Drug Store, and Meaford: Rexall Drugs.

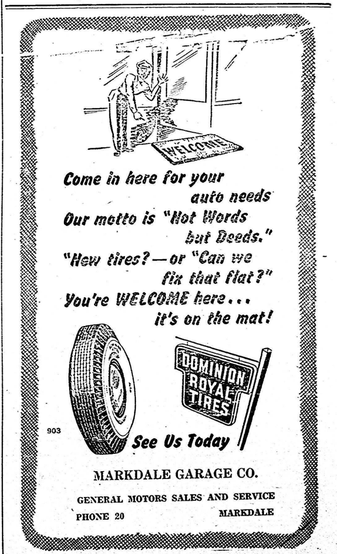

Come in here for your auto needs
Our motto is "Hot Words but Deeds."
"How tires? — or "Can we fix that flat?"
You're WELCOME here . . . it's on the mat!
DOMINION ROYAL TIRES
See Us Today
MARKDALE GARAGE CO.
GENERAL MOTORS SALES AND SERVICE
PHONE 20 MAREDALE