WE HAVE JUST RECEIVED
A NEW SHIPMENT OF
Electric Boudoir and Bed Lamps
Choose Your Lamps while you have a Choice of Colors and Styles

Just what you have been waiting for is here!

The 25% Tax
On Silverware, Cut Glass, etc.
IS OFF

See our Table Reflectors, with or without feet

CARTER'S HARDWARE
AND GIFT SHOP
MARKDALE ONTARIO

CASH FOR USED CLOTHING
WE WILL PAY CASH FOR MEN'S, WOMEN'S, CHILDREN'S AND BABIES' USED CLOTHING
We need Dresses, Skirts, Blouses, Odd Slacks and Slack Suits, Sweaters, Men's and Women's 2-piece Suits, Women's and Men's Fall Overcoats (No winter coats, please), Odd Suit Coats, Neck Ties, Odd Trousers, Shoes, Purses, Babies' and Children's Clothing. We pay from $3.00 to $10.00 for Men's Suits.
We Pay Fair Cash Prices
SATISFACTION GUARANTEED . . . OR
CLOTHING RETURNED PREPAID
Therefore, there cannot be any expense involved to the sender.
DIRECTIONS FOR SHIPPING
1. Wrap and tie securely in corrugated box, paper or sack.
2. Make sure your return address is written clearly. This will speed our cash remittance to you.
3. Phone the express company. They will pick up the merchandise at your door. If your shipment is over 100 lbs., please ship by freight or transport.
4. Do not pay any money for shipping. Tell the driver you are shipping the parcel collect, and we will pay the shipping charges at this end.
Send parcels to
THE GREB TRADING CO.
DEPT. G-23, 62 ST. NICHOLAS ST., TORONTO, ONTARIO

YOU GET
EXTRA POWER
WITH A
GOODYEAR Factory Fresh BATTERY
W. M. SUTTON
PHONE: 28W
TRACTOR SALES AND SERVICE
A COMPLETE LINE OF GOODYEAR TIRES, TUBES, LIFEGUARDS & BATTERIES 826

- Extra power for quick sure starts . . . for bright clear lights . . . a Goodyear Battery packs extra power for everything electrical in or on your car or truck. If you're having battery trouble, better stop in for a free check-up today.

NOW AVAILABLE
Blatchford's
20% PROTEIN
Crumbled
CHICK STARTER
Not a Mash—Not a Pellet—Just Crumbled
Better Growth, Stronger Bodies and Economy in Feeding

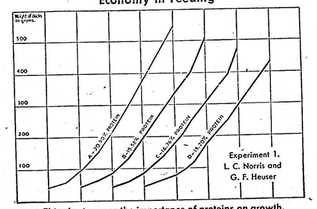

This chart proves the importance of proteins on growth. A 20% protein feed in 8 weeks produced a 10% greater growth than did the 18% protein feed.
Blatchford's Crumbled Chick Starter contains 20% protein!
Relished by chicks—growth is the result—try a bag today—you'll be more than satisfied.
Trent Dehydrated Products Ltd., Phone 17, Markdale
Lorne Dennison, Phone 149, Markdale

AUCTION SALE
of Stock, Implements, Furniture, Etc.
TOM WEAVER
has instructed the undersigned Auctioneer to sell by Public Auction at the former John Holtorby farm, on
FRIDAY, APRIL 22, 1949
The following:
HORSES—Team horses, rising 3 years.
CATTLE—2 Holstein cows, 6 years old; 2 Holstein cows, 3 years old; 3 Brown Swiss cows, 7 years old; Guernsey cow, 8 years old; blue cow, 8 years old; red cow, aged; Holstein heifer, 18 mo.; 2 Holstein heifers, 10 months; Holstein bull, 18 months; 7 yearlings; 2 calves.
PIGS—15 chunks of pigs.
IMPLEMENTS, ETC.—McCormick mower; Fleury plow; 2-furrow walking plow; McCormick binder; set outrover discs; 2 seeders; hay rake; roller; set drag harrows; potato scuffler; turnip drill; set sleighs; wagon cutter; rubber-tired buggy; rubber-tired wagon; hay rack; 2 electric motors; gasoline motor, '28 Chevrolet motor; fanning mill; turnip chopper; barn sprayer; Renfrew separator; number of tools; 2 set scales; set double harness; set single harness; electric fencer.
HOUSEHOLD EFFECTS — Dash churn; 3 bureaus; chest of drawers; 5 chairs; extension table; kitchen table; 3 small tables; writing desk; gramaphone and records; 3 beds; leather rocker; 2 buffets; 2 couches; box stove; tin stove; small cook stove; windows; clothes wringer; number of dishes; crocks; jars.
Sale to commence at 1 o'clock sharp.
TERMS: CASH
L. L. Thibaudeau, Clerk.
GEO. E. DUNCAN, Auctioneer.

CREDIT AUCTION SALE
of Farm Stock, Implements, Hay and Grain
R. J. McAFEE
will sell by Public Auction at
Lot 17, Con. 7, Euphrasia Township (2 miles South of Rocklyn),
on
FRIDAY, APRIL 22nd, 1949
The following:
HORSES—Brown General Purpose mare, 10 years old; black General Purpose mare, aged; gray driving horse, aged.
CATTLE—Durham cow, 7 years old, fresh; blue Durham cow, 11 years old, fresh; black cow, 8 years old, due May 1st; Hereford cow, 6 years old, fresh; Hereford cow, 5 years old, fresh; 7 Durham and Hereford steers 2 years old; 5 Durham and Hereford heifers, 2 years old; 11 Durham and Hereford steers and heifers, 1 year old; 4 young calves.
SWINE—Yorkshire sow, with litter at foot; Yorkshire brood sow; 5 Yorkshire hogs, about market weight.
IMPLEMENTS, ETC.—Massey-Harris binder, 6-ft. cut; Frost & Wood mower, 5-ft. cut; set 14-plate Massey-Harris out throw discs; Massey-Harris 13-tooth cultivator; Massey-Harris drop head hay loader; Cockshutt manure spreader in A-1 condition; good rubber-tired wagon; Massey-Harris 10-ft. hay rake, new; new sliding hay rack; Cockshutt 2-furrow disc plow, new; McCormick 13-disc seed drill; Cockshutt single furrow riding plow; 2 No. 21 Fleury walking plows; new wheel barrow; stone boat; set heavy sleighs with rack; stock rack; cutting box; wagon box; buggy; cutter; emery stone; 25-gal. oil barrel; sugar kettle; sap pan and 75 sap buckets; Chatham fanning mill; set 2000-lb. Renfrew scales; Melotte cream separator; grain bagger; set heavy harness; set plow harness; set single driving harness; forks, chains, shovels and 1001 small articles.
FEED—About 28 ton choice mixed hay; 200 bushel Erban oats; bushel grass seed; 20 bags potatoes.
Sale at one o'clock sharp.
TERMS
Hay, grain, potatoes and all sums of Ten Dollars ($10.) and under, cash; over that amount twelve (12) months' credit will be given on furnishing bankable notes with interest at six (6) per cent per annum.
(Please note: Anyone looking for choice cattle to turn on grass would do well to attend this sale.)
WM. F. McKAY, Auctioneer.

NOTICE TO CREDITORS
All persons having claims against the estate of CLIFFORD WILLIAM ALEXANDER OLIVER, late of the Village of Markdale, in the County of Grey, merchant, deceased, who died at Toronto, on or about the 12th day of February, A.D. 1949, are hereby notified to send in to HARRIS & DUNLOP, Solicitors for the Executrix of the estate of the said deceased, on or before the 18th day of April, 1949, full particulars of their claims. Immediately after the said date, the Executrix of this estate will distribute the assets of the said deceased, having regard only to the claims of which she shall then have notice, to the exclusion of all others, and she will not be liable to any person whose claim she shall not then have notice of for the assets so distributed or any part thereof.
DATED at Markdale this 23rd day of March, A.D. 1949.
HARRIS & DUNLOP, Markdale, Solicitors for the Executrix.

TIME TABLE CHANGES
effective
SUNDAY, APRIL 24, 1949
Full Information From Agents
CANADIAN PACIFIC

Mrs. J. Sargent Dies
An invalid for many years, Mrs. John Sargent died last before midnight Friday at the home of Mr. and Mrs. John Boyd in the Durham district, where she had been residing for the last five years. She had been seriously ill for only two days.
The former Mary Hill, she was born 74 years ago next May 24 at Marsville in East Garafraxa, Dufferin County. As a child she with her parents came to live on the 11th line Euphrasia, near Markdale, where she grew up.
After her marriage she lived with her husband at Berkeley until his death 15 years ago, after which she made her home with her nephew, Charles Bennett, and his wife near Durham until five years ago.
Mrs. Sargent had no children. She is survived by a sister, Mrs. William Bennett, who lives with her son, Charles, and three brothers, Oliver Hill of Meaford, Robert of Preston, and Thomas of Markdale. Harry Hill of Durham is a nephew. Mrs. Sargent was a member of the United Church.

TEMPLE HILL
Mr. and Mrs. Jim Lepard visited with Mr. and Mrs. Will Hannah.
Mr. and Mrs. Charlie Miller visited with Mrs. Bert McAfee and John recently.
Mrs. George Scabrooks had a quilting on Friday last which several of the ladies enjoyed.
Mr. John Murray and son, Elton, of Holland Centre were visitors at the home of Mr. and Mrs. Elvin Sewell and family.
Mr. and Mrs. Bryon Wilson visited with Mr. and Mrs. Carl Wilson and family of Vandeleur.
Mrs. Earl Gardner has returned home from Collingwood hospital.
Mr. and Mrs. John Merrifield and boys visited with Mr. and Mrs. Bert Dixon and Mrs. Susan Lepard of Meaford. Mrs. Lepard recently passed her 89th birthday.
Mr. Carl Boyd of Meaford called on several of the old neighbours on Sunday.
Miss Marie Miller spent the week-end with Alice Graham.
Miss Inez Seabrookes is assisting Mrs. Gardner for a few days.

FOR SALE.—Brown check sport coat, size 38. Like new. Apply Fred Peters, Markdale. Phone 624-3.

WALTERS FALLS
Mrs. S. Hanna and infant son returned home from Meaford hospital on April 3rd. Mrs. Givens who has been assisting in the home has returned home to Holland Centre.
Born—On Monday, April 4th, in Owen Sound hospital, to Mr. and Mrs. A. Young, a daughter.
Mr. and Mrs. R. Olmstead returned home on Saturday after a month's absence.
Mrs. Lorne Moore and children of Paisley are now a guest of Mr. and Mrs. K. Weaver last week.
Mr. and Mrs. Salton are in London at present where he will have further treatment for his injured knee.
Mr. and Mrs. Hallman and John were absent for several days last week in Kitchener, Mrs. Hallman and John remaining.
Miss Iva Seabrook has been visiting her sister, Mrs. A. Johnson for some time.
Mrs. George Seabrook was hostess for the Anglican Guild last Wednesday afternoon, when about eleven members were present. Mrs. Laycock was in charge and hymn 765 was used and the prayer service. Mrs. H. Mower read the Easter lesson, and the roll call was answered by an Easter verse. Several items of business were discussed. An ice cream social and sale of work is to be held early in June. Mrs. E. Quinton was in charge of the program when articles were read by Mrs. M. Quinton, Mrs. Young and Mrs. E. Quinton. A contest was won by Mrs. Laycock. After the closing prayers, lunch was served by the hostess and daughters.
Service in the United Church on Easter Sunday is at 2:30 p.m., when Rev. Mr. Hallett of Owen Sound is expected to preach.

CARD OF THANKS
Sincere thanks to all our friends for the kind remembrances received while in hospital—for the lovely cards and the gifts for Nancy Eleanor. The care and attention of Dr. Breakwell and the hospital staff is also appreciated.
Mrs. Mae Dixon.

NOTICE
Beginning April 15th we will be chopping only 2 days a week, Friday and Saturday, until further notice.
Mixed slabwood, approximately 7 cords per load, $10.
SAUGEEN MILL, MARKDALE
Geo. Scarrow, Proprietor

YOUR CHICKS DESERVE THE BEST
The New Purina STARTENA **Checker-Etts**

Faster Growth
Less Waste
More Gain per Pound of Feed
Ask . To See A Sample
Barhead Mill
Fred Peters
Phone 624R3

TRACTORS
The Le Roi Centaur
SEE THEM AT
C. R. Loucks' Garage
CHATSWORTH PHONE 25-W

Every view...every test...every ride...proves
CHEVROLET
is the most Beautiful **BUY** *of all*

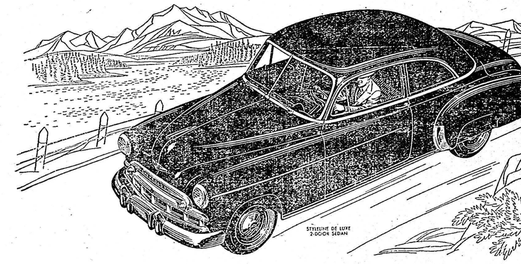

The most Beautiful BUY *for Styling* — Look at this exciting new Chevrolet from any point of view—inside and outside, front, side and rear—and you'll agree it's the smartest-looking automobile of this new year. For it alone, of all low-priced cars, brings you the distinguished beauty and luxury of Body by Fisher—the body featured on highest-priced cars.

The most Beautiful BUY *for Comfort* — Settle into the deep, soft, form-fitting seats. Notice the extra-generous head, leg and elbowroom of the Super-Size Interior. Ride in this "car that breathes"—with an advanced heating* and ventilating system that inhales outside air and exhales stale air—giving comfort beyond compare! *(Heater and defroster units optional at extra cost.)

The most Beautiful BUY *for Driving and Riding Ease*—with new Centre-Point Design — CENTRE-POINT STEERING — CENTRE-POINT SEATING — LOWER CENTRE OF GRAVITY — CENTRE-POINT REAR SUSPENSION
Most sensational of all the advancements in this thrilling new Chevrolet for 1949 is the entirely new kind of driving and riding ease which it introduces into the low-priced field. New Centre-Point Design—including Centre-Point Steering, Centre-Point Seating, lower Centre of Gravity and Centre-Point Rear Suspension—brings you driving and riding results heretofore found only in more expensive cars. The difference is so great—*and so pleasing*—that it's no exaggeration to say it is provoking a revelation to all who drive or ride in this car. Remember—only new Centre-Point Design can give these finer motoring results; and only the new Chevrolet offers Centre-Point Design at lowest cost.

The most Beautiful BUY *for Performance with Economy* — What thrills you'll have when you drive this car! It's the *only* low-priced car with a Valve-in-Head engine—the engine which more and more makers of higher-priced cars are adopting—because it gives a much finer combination of performance, economy and dependability. And Chevrolet's world's champion Valve-in-Head engine holds all records for miles served and owners satisfied.

The most Beautiful BUY *for All-Round Safety* — Yes, you and your family will enjoy maximum safety, for Chevrolet brings you *fivefold* safety protection found only in this one low-priced car: (1) New Certi-Safe Hydraulic Brakes; (2) Extra-Strong Fisher Unisteel Body-Construction; (3) New Panoramic Visibility; (4) Safety Plate Glass in windshield and all windows, and (5) the super-steady, super-safe Unitized Knee-Action Ride.

First for Quality CHEVROLET *at Lowest Cost*
A PRODUCT OF GENERAL MOTORS
C-15498

Markdale Garage Co.
Phone 20, Markdale

United Church of Canada
(Markdale Pastoral Charge)
Rev. W. M. Lee, M.A., Minister
Annesley Church—
11:00 a.m.—Easter Service with special music by the Regular and Junior Choirs.
12:15 p.m.—Sunday School.
7:00 p.m.—The Regular Choir will present an Easter Cantata, "The Cross Triumphant."
Vandeleur Church—
2:30 p.m.—Easter Service—The Sacrament of the Lord's Supper will be observed.

Holland Centre Charge
Horace K. Braden, Minister
10:30 a.m.—Holland Centre.
3:00 p.m.—Harkaway.
7:30 p.m.—Berkeley.

The Church of England
Canon R. S. Jones, B.A., Rector
Christ Church, Markdale
God Friday, April 15th
10:00 a.m.—Morning Prayer.
8:00 p.m.—Lantern views, "The Last Week of Our Lord's Life."
Easter Day, April 17th
8:30 a.m.—Holy Communion.
10:00 a.m.—Sunday School.
11:00 a.m.—Holy Communion.
7:00 p.m.—Evening Prayer.
St. Matthias' Church, Berkeley
Good Friday, April 15th
2:00 p.m.—Evening Prayer.
Easter Day, April 17th
3:00 p.m.—Holy Communion.

Gospel Workers' Church
Rev. C. J. McNichol, Pastor
2:30 p.m.—Preaching Service.
3:30 p.m.—Sunday School.

ANNESLEY CHURCH CHOIR
will present their
EASTER CANTATA
"Cross Triumphant"
by Ira Wilson
Sunday Evening, April 17th
— at 7:00 p.m. —
A Full Choir of about 30 Voices will take part
There will also be Solos, a Trio and a Mixed Quartette
COME AND ENJOY THE EASTER MUSIC WITH US

Easter
DANCE
in the
MARKDALE
Armoury
Easter Monday, April 18th
MELODY MEN Orchestra
OF COLLINGWOOD
Auspices
Freedom Chapter O.E.S.
Dress Optional
Dancing from 9:30 p.m. to 1 a.m.
Admission $1.50 a couple

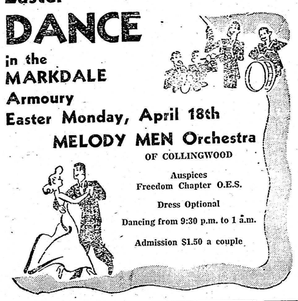

CAPITOL
Theatre - MEAFORD
TO-NITE - FRI. - SAT.
APRIL 14 - 15 - 16
ACADEMY AWARD WINNER!
M.G.M.'S PRIZE PICTURE
"The Yearling"
IN TECHNICOLOR!
Gregory Peck, Jane Wyman
3 SHOWS NIGHTLY
6:15 - 8:15 - 10:15
Matinee Saturday 2:15
MON. - TUES. - WED.
APRIL 18 - 19 - 20
A GRAND EASTER MUSICAL COMEDY TREAT!
Esther Williams, Peter Lawford and Jimmy Durante in
On an Island With You
In Technicolor!

DELL Theatre
SOUTH GREY'S MOST MODERN THEATRE
MON., TUES., WED. - APR. 18 - 20
ALSO SUNDAY MIDNIGHT
'Goldwyn Follies'
Edgar Bergen - Charlie McCarthy
THURS., FRI. SAT. - APR. 21 - 23
ALL LAUGH SHOW!
'A Night at the Opera'
Marx Bros.
ALSO
'Towed in a Hole'
Laurel - Hardy
BIG CASH OFFER
EVERY WEDNESDAY

MARKDALE ROTARY CLUB PRESENTS
Grand Variety Concert
in the ARMOURY, MARKDALE
WEDNESDAY, APRIL 20th, at 8:15 p.m.
Meaford's Best and Outstanding Talent
6 Beautiful Singing Girls — Old Time Orchestra
Meaford's Outstanding Baritone Soloist, Mr. Alvin Schultz
Piano Solos and Duets — Cornet Solos and Duets
Community Sing-Song
Assisted by Meaford Citizens' Band
1st Prize winners, C.N.E., 1947 — 2nd Prize winners, C.N.E., 1948
COME ONE! COME ALL! Support your local Rotary Club
The Service Club that Really Works for the Good of Humanity
Admission: Adults 50c; Students 25c
DANCE AFTER THE CONCERT
10:00 p.m. to 1:00 a.m. — Admission 50c

Personals
Phone in the names of your Easter visitors.
Mr. and Mrs. T. H. Reburn visited with friends in Shelburne on Sunday.
Mr. and Mrs. A. S. Buschlen, Joan and Walter, of Barrie are holidaying this week with relatives in town.
Mr. and Mrs. Lloyd Burnside of Bradford visited with the Burnside families here last week-end.
Mr. and Mrs. Cec. Chapman of Orangeville were visitors in town the past week-end.
Miss Lillian Flinn of Toronto was a visitor last week-end with Mr. and Mrs. W. G. Ellison.
Mr. W. W. Alcox and Mrs. Gordon Kingston were in Toronto last week-end.
Mr. and Mrs. Mel Matthews and Larry visited with friends in Harriston last week-end.
Mr. and Mrs. Robt MacInnis of London are holidaying here this week with the latter's parents, Mr. and Mrs. J. W. Elliott.
Mr. and Mrs. Gordon Cutting and daughter, Helen, of Shallow Lake visited with Mr. and Mrs. Harry Wyvill at Harkaway.
Mr. Keith Parker of Port Elgin and friend, Miss Dorothy Kreutzweiser of Owen Sound, were week-end visitors here with the former's aunt, Mrs. Will Hill.
Mr. Bruce Marshall of Aurora visited at his parental home here last week-end. Bruce is employed as a chemist at the Collins' Leather Co. there.
Mr. Joseph Hogg and son, Allan, and Mrs. Margaret Mitchell of Toronto were week-end visitors at Orange Valley with Mr. and Mrs. G. W. Littlejohn.
Mrs. Ruth MacMicking has resumed her music supervising in Markdale and district schools last week, and is busy preparing pupils for the Annual Festival in May.
Visitors on Sunday with Mr. and Mrs. Clarence Alcox and family were Mr. and Mrs. C. A. Overland and grandson, Dwight Douglas, of Claremont.
Mr. and Mrs. Stan King of Toronto were visitors in town last week-end. Stan is connected with Lome Airways Limited at Toronto Island Airport where he is having his ambition "to fly" realized.
Mrs. Chas. Noble has returned home after visiting her son, Alvin, and family in Toronto. She also attended the reception of Mr. and Mrs. Wm. Mullins, the former Betty Craig, who were married Saturday last.
Mrs. George Langman of Elmvale is visiting at the home of her son, "Buster", Mrs. Langman, and son, John.
Visitors on Sunday with Mr. and Mrs. A. Hibbert were Mr. and Mrs. Roy Pate and daughter, and Mr. and Mrs. Will Byers and son, all of Dundalk.
Mrs George Dundas of Preston was a week-end visitor here with her mother-in-law, Mrs. Wm. Dundas, and called on other friends.
Mr. Angus Fitzsimmons, who has been a member of the local hydro staff for several years has been transferred to Owen Sound, and was given a Waterman's pen and pencil set by his fellow-workers here. The removal of this local boy who has made a name for himself in local hockey circles is regretted.
Billie McFarland (W. L.) who asks to have his Standard changed from Florida to Toronto adds a foot-note which reads: "Have been enjoying reading The Standard, especially the column about the Centennial. All being well I will surely attend the Celebration and I am sure will be delighted to renew old acquaintances. I would not take anything for the many happy days I spent in Markdale, where I was born."

BORN
BETTS—At Grace Hospital, Toronto, on Thursday, April 7th, 1949, to Mr. and Mrs. James Betts (nee Bertha Boyd), a son,—James Winston. Mother and baby doing fine.

BORN
WYVILL—In Markdale Hospital on April 8th, to Mr. and Mrs. Dennis Wyvill, a girl, Lynda Hélene. (Boy, Leonard Ivan, stillborn.)

Cooke's Church
Mr. W. F. McReynolds, Minister
2:00 p.m.—Sunday School.
7:00 p.m.—Easter Service. Rev. W. H. Moore, late of the First Baptist Church, Owen Sound will preach. At the close of the service he will show an excellent sound film "The Heart of India."
You are cordially invited to attend.

United Church of Canada
Temple Hill Charge
Rev. H. G. Bandey, Minister
Sunday April 3rd, 1949.
11:00 a.m.—Temple Hill.
2:30 p.m.—New England.
8:00 p.m.—Knox, St. Vincent.
Everyone please come!

Skinny men, women gain 5, 10, 15 lbs.
Get New Pep, Vim, Vigor
What a thrill! Bony hollow fill out; ugly hollows fill out back to lovely curves! Not one to gain weight, eat what you like and still be skinny as a rail, worried, nervous, weak, run down, could gain before, now prove it sharply, healthy-looking bodies. They think the secret is vitamin-building, fortification food. Vitamins, minerals, iron, fortification food, yeast, iron, calcium, enrich blood, improve appetite and digestion so food gives you more strength and nourishment; put them in bare bones, fill out skinny arms, legs, chest, face, neck, shoulders. Use 3, 10, 15 or 20 lbs. you need for normal weight. Cost little. New "eat around-the" size only 50c. At Moore Drug, Chas. Ransome, Markdale, and the Allan points, this very day. At all druggists.

APPLICATIONS FOR BULLDOZER OPERATOR
Township of Artemesia
Applications will be received for the position of operator of a bulldozer for the Township of Artemesia. Applications to be in the hands of the undersigned by 12 o'clock noon on April 18, 1949.
State qualifications, experience and salary.
A. B. CHARD, Clerk,
Flesherton, Ontario.

ROOFING!
Brantford Asphalt Shingles
Roll Brick Siding
Insulated Siding
Rock Wool Insulation
Aluminum and Steel Roofing
Andy Griffith
PHONE 82 MARKDALE

Like your
ASHES
taken away?
Call Your Coal Dealer
Phone 170

You can Save and be Safe

A driver carefully trained to drive in all sorts of weather and all sorts of traffic—a bus equipped with the best safety devices and regularly inspected—these are the added safety features you enjoy at low cost when you travel by bus.
FARES ARE LOW

WASHINGTON	$24.60
NORTH BAY	13.45
MONTREAL	18.45
NEW ORLEANS	46.20

ROUND TRIP
(subject to change)
TICKETS AND INFORMATION
B-A OIL STATION
PHONE 3

LAURISTON
Sincere sympathy of the community is extended to Mr. Alex Hogg and family in the death of his only sister, Mrs. Hannah Peterson, of Collingwood.
Buzzing wood is the order of the day. Mr. Jack Torry is kept busy with his outfit. Metcalfe Wilson has a good pile of wood which he cut at the farm on Friday.
Sap-making has ended in this community, and it was good to the last drop.
Mr. and Mrs. John Leewin are back from Collingwood where they spent the winter. They are planning to build a home on their farm this spring.
Mrs. Sherwood has sold her farm across from Lauriston school, to Mr. Willard Wilson who will move there this spring. Mrs. Sherwood and family will move to the farm purchased by Mr. Joe Hogg near Dundalk on No. 10 Highway.
Your Scribe likes the suggestion made by Mr. Everard Walter in his letter to The Standard recently, referring to school reunions, and we will be glad to co-operate with those interested.
Mr. and Mrs. H. Lavatt of Toronto are spending some time with Mrs. Irene Sherwood.

KIMBERLEY
The April meeting of the W.A. was held at the home of Mrs. Jas. Kirkpatrick on Tuesday, April 5th. Mrs. J. Kirkpatrick read the Scripture. Roll call was answered by a verse of Scripture containing the word "angels." Mrs. West gave an excellent talk and description of our Home Missions at Bella Bella, B.C. Mrs. L. Morwood gave a paper on Korean Missions and the great need of clothing and money. A special Easter thankoffering for Missions was taken. Lunch was served by the hostess and committee.
Mrs. Mary McMullen is visiting Mr. and Mrs. R. W. Chard.
Mrs. D. A. Graham of Feversham is visiting her mother, Mrs. S. S. Burritt.
On Wednesday evening the many friends and neighbors of Mr. and Mrs. Bruce Hodgkinson met in the C. M. hall and presented them with a table lamp, mirror and living room table. The teachers and school children presented Ronnie, Ruth and Shirley with pens and pencils. Mr. and Mrs. Hodgkinson and children moved to Thornbury on Thursday.
Mrs. G. Proctor has returned to her home here after spending the winter at Eugenia.
Mr. W. T. Grieve received the sad news of the death of his cousins, Alvin and Elmer Grieve, aged 20 and 17, in a car accident near Brandon, Manitoba, last week.
Mr. Merle Smart has purchased the cream truck from Mr. Ran. Hutchinson.
Mr. and Mrs. Ivan Soul and Gloria Mae visited on Sunday with Mr. and Mrs. T. C. Soul.

HOLLAND CENTRE
Mr. Edward Campbell and Miss Sadie Thompson have returned from Toronto where the funeral of the late Mrs. Campbell was held, Mr. Campbell having spent a few days with his sister there.
Mr. and Mrs. Chas. Ransome visited with Mr. and Mrs. Garfield McInnis of Pleasant Valley recently.
Mr. Russell Freeborn visited recently with Mr. and Mrs. George Gilbert of Beaverdale.
Mr. and Mrs. John Ferris have returned to their home in the village after spending the winter months in Toronto while Mr. Ferris was receiving treatment at the Sunnybrook hospital.
Mr. and Mrs. Alex. Thompson of Toronto spent a week at the Campbell home.
Mr. and Mrs. Wilfred Cook and son, Lou, made a business trip to Toronto recently.
Mr. Howard Troughton who has spent the winter months in Toronto has returned to the Village and is now visiting with Mr. and Mrs. Peter Telford.
Mr. and Mrs. Tricker of Toronto spent the week-end at the Troughton home and visited other friends here.
Mr. and Mrs. John Limebeer and children spent Sunday with friends in Orangeville.
Mr. and Mrs. Charles Ransome accompanied by Mr. and Mrs. Gilbert McInnis of Berkeley visited with friends in Alliston recently.
Mr. and Mrs. Art Campbell of Sarnia spent the week-end with the former's father, Mr. Ed. Campbell, Mr. Campbell and Miss Sadie Thompson returning with them for an extended visit.
Mr. Mat. Farley visited with his niece, Mrs. Gordon McKay, near Williamsford.

WE ARE FUNNY PEOPLE
We would like to owe every doctor, every man in business, money and we don't. Are we happy? No.
We will owe you money, for thirty days or less, if you entrust your accounts for collection to us.
Let our LIVE WIRE methods bring your DEAD accounts to LIFE. If we don't get it you can throw it away.
Make us prove it by sending in that list of yours at once.
KELLY & AIKEN
Canada's Oldest Firm of Collectors
ORANGEVILLE ONTARIO

FOR A
GREATER CANADA
Join THE PROGRESSIVE CONSERVATIVE PARTY
NOW!

GEORGE DREW
Leader
PROGRESSIVE CONSERVATIVE PARTY
will speak
Thursday Night
April 21st
ON THE SUBJECT
"THE NATION'S BUSINESS"
CBL, 7:45 p.m. EST
THE PROGRESSIVE CONSERVATIVE PARTY

To—
Progressive Conservative National Headquarters,
141 Laurier Ave. W., Ottawa.
I wish to join the Progressive Conservative Party.
NAME.....
(Please print)
ADDRESS.....
(Please print)
CONSTITUENCY.....
(Preferred, but not essential)

The F. T. Hill & Co., Ltd., Markdale
Summer Store Hours
We will close all day Monday, starting April 18th
We will be open Wednesday nights, all day Thursday, and Saturday nights, as usual