Valley OF REVENGE

BY JACKSON·COLE

SYNOPSIS

Chapter IV. The red-headed stranger arrives in Panaka Valley and the village of Lona Rita where Garvin Rios Castlemaly claims residence in Garvin's home. Valdez finds himself before the closed door of Raymond Garvin's office.

CHAPTER V

His lips tightened grimly. Behind that door was one of the men he had hunted so relentlessly for five years.

He threw open the door and stepped into the office, both hands dropping to the silver-decorated holsters of his heavy six-guns. He closed the door behind him and leaned carelessly against the wall inside it as slowly, mockingly, he removed the scarlet handkerchief, revealing his face.

The man before him did not exactly face him, for Raymond Garvin had his back to the door through which El Caballero Rojo had quietly entered.

Never would he forget that cadaverous face, the lips that were pale brown lines over discolored sulphite teeth, the man the youth of eighteen had instantly pictured when he had heard his father whisper his name. Garvin's hair was now coarse and gray, for the years of continued brutality had not dealt lightly with this ruthless man.

* * *

But one thing had not changed—his love of gold. Even believing himself alone, his movements were quick and furtive as he fingered a gold piece from a stack in front of him.

With abruptness he seemed to sense that he was not alone. He spun half around in his chair to glare at the red-headed man who stood against the wall. Garvin's piercing green eyes below the overhanging brows were shot with sudden increasing anger.

"What do you want here?" he barked. "Who are you anyway—and how did you get in?"

El Caballero Rojo laughed. It was low, harsh laughter that ceased on an ominous note.

"I've come to settle the affairs of the de Cuevas place up the valley." he said slightly. "Maybe one or two other things while I'm about it."

"The de Cuevas place?" Garvin's fingers beat a tattoo on the desk. "Listen, let me see . . . Oh, yes, the de Cuevas place down the valley." He added sharply, "I know the place now, but there is no hope you chose for discussion about it. The bank has foreclosed. I—the bank has already taken over the property—the case is closed."

* * *

"But the case is not closed," El Caballero Rojo drawled meaningfully, "because I'm right here now to reopen it. Two lives were taken this morning on that little rancho. All the money you have to your name can't give them back. But—his sting brought fresh glitter in the lamplight from his concho and silver trappings—"I still can take your money from you to help all the other folks you've cheated and cobbed hereabouts."

While the man sat at the desk as if paralyzed, the unwelcome visitor's voice grew commanding as he pointed to the safe.

"Open that!" he ordered.

Raymond Garvin's black mouth gaped as he stared into the hard, cold eyes of the man who confronted him.

The land lord, the man who had profited immensely from the pesos who had trusted him, who had over and over cheated the land he had taken back from his devastated victims, cringed.

He got up from the desk and approached the safe in the wall back of the desk at which he had been sitting. He knelt before the big iron box, spun the dial and threw open the safe door. His hand went inside it toward a row of labeled drawers. It came out suddenly—and as it moved, an arm clad in a silver-braided sleeve reached over his shoulder. The hand at the end of the arm gripped the gun clutched in the banker's hand.

"I thought you were entirely too willing to open up the safe for me," said the red-headed man. Then his tone grew grim, menacing. "Now bring out the money—quick. And every cent you've got cached in there! And every blessed mortgage you've got in any of those labeled drawers! Quick, I said, I've got a nervous trigger finger."

Once his clumsy trick at trying to outwit El Caballero Rojo had backfired, Raymond Garvin had no choice. It was obey or be killed. The muzzle of the gun that bored into Garvin's back sent shivers down his spine.

Trembling in every limb, a ruthless man gone cowardly when his own skin was menaced, he brought out what he was ordered to produce, under the watchful eyes behind the steady gun. A heavy bag of coins was plopped on the floor, then stacks of currency. Then the long reaching arm, exploring the safe, brought out a stack of folded papers bearing red seals.

"These papers won't do you any good, you devilish red-headed outlaw!" Raymond Garvin burst out in fury as he threw the last of the lot on the floor. "You can't collect on 'em — nobody can but me! And—"

"And you neither can, nor will!" Valdez snapped. "Now dig out that yellow-backed box down there in the corner of the safe. It looks like a letter file from where I stand, and I'd be plenty interested in reading your personal mail."

* * *

Garvin reluctantly did as he was ordered, and the man holding the gun on him took one hand to pick up the box and lay it on the desk beside the other loot. Garvin got waveringly to his feet and turned to face the red-headed menace.

"You don't think you're going to get away with this, do you?" he burst out furiously. "You won't! Because you'll never get out of here alive—but out of this place! Unless you kill me in cold blood—"

"Which I'm not aiming to do, not just at present—unless you plumb forget to keep your shirt on," drawled the red-headed man. Then his voice grew hard and cold. "I'd like to know the name of the man you're working for, Senor Garvin. What's more, I want to know where to find him—and mean to know, savvy?"

"You're loco," Garvin growled. "I haven't any boss, nobody I'm beholden to. I run my own business, and—"

"Give me the name, Garvin," Valdez said wearily. "You should know I mean to have it—because maybe you know who I am by now."

"Who hasn't heard of El Caballero Rojo?" sneered Garvin. "The road agent, the bandanna Robin Hood, so thoughtful for the oppressed—when it gets him anything! Disappearing in a lot of Spanish gewgaws and a red handkerchief over his face!"

* * *

"Listen, Raymond Garvin!" Valdez said coldly. "Maybe would like to know just who I am. I'm going to tell you—here and now. Maybe you'll be particularly interested. My name is Manuel Valdez y O'Brien, V-a-l-d-e-z! Savvy that? Does that name mean anything to you?"

The self-appointed banker's eyes went wide with sudden shock as he heard the name. A flickering tongue wet his thin, brown lips. His glance darted to the window as if only now he had fully realized that he was trapped. Put in the face of that glittering gun held steadily on his middle he could make no move.

"I don't know any such name," he said sullenly. "Never heard of it in my life."

"Then I'll help you to remember," Valdez said coldly. "The story is all about the time about five years ago when you and a couple of your partners were in the business of freighting settlers into a new valley you were opening up, down not far from the border. Funny thing what trials and tribulations those settlers had. Just one misfortune after another—like as if a curse was pursuing them. Then one day a man named Valdez began to wonder just why it was that all these folks should be so unlucky . . ."

(To Be Continued)

GIRLS! WOMEN! TRY THIS IF YOU'RE NERVOUS, CRANKY, TIRED-OUT

On 'CERTAIN DAYS' of The Month!

Do female functional monthly disturbances make you feel nervous, fidgety, cranky, so tired and "dragged out"—at such times? Then do try Lydia E. Pinkham's Vegetable Compound to relieve such symptoms. This fine medicine is very effective for this purpose!

For over 70 years thousands of girls and women have reported benefit. Just see if you, too, don't report excellent results! Worth trying.

Lydia E. Pinkham's VEGETABLE COMPOUND

TABLE TALKS

School Lunches

Nutritionists say if junior is to make good grades at school he must be well fed. His lunch box must rate high marks when checked against Canada's Food Rules.

The lunch should supply its full quota of necessary food if the day's meals are to add up to 100%. A good lunch contains a protein (in form of meat, fish, cheese, eggs, nuts or dried beans), a fruit or vegetable, frequently raw, and milk in the form of beverage, creamed soup, or dessert, as well as energy foods in the form of Canada-approved bread.

Many schools, nowadays, provide either a full lunch or milk or soup for the children. If the full lunch is provided, the responsibility of preparing it is lifted from mother's shoulders, but where no provision is made to serve the midday meal at school, it is up to mother to pack a lunch that "packs a punch."

The home economists of the Consumer Section, Dominion Department of Agriculture offer some suggestions for substantial sandwich fillings. They also say that it simplifies making up lunches if a preparation corner is stocked with the equipment such as wax paper, little jars for carrying salads, the lunch box, etc. This saves many steps usually wasted in rounding up these items when the time comes to pack the lunch each day.

Savoury Liver Sandwich Spread

½ pound of liver (pork or beef)
1 teaspoon salt
2 cups boiling water
8 slices cooked bacon
½ cup sour cream
2 tablespoons prepared mustard
2 tablespoons minced onion
¼ teaspoon salt
¼ teaspoon pepper

Simmer liver with the one teaspoon salt in boiling water for 30 minutes or until tender. Drain and cool. Put through meat chopper with bacon. Add remaining ingredients. Store in covered jar in refrigerator.

Yield about 1½ cups spread.

Peanut Butter Apple Spread

1 cup peanut butter
½ cup apple sauce
½ cup chopped fresh apple

Mix peanut butter with the apple sauce. Add fresh chopped apple. Spread on whole wheat bread.

Yield enough for 8 large sandwiches.

NOTE: If desired apple sauce may be omitted and peanut butter blended with a little mayonnaise or salad dressing and chopped fresh apple.

Fruit Cottage Cheese Spread

1 cup cottage cheese
¼ teaspoon salt
½ cup raisins or drained chopped canned fruit
Cream, salad dressing or mayonnaise

...Chop fruit. Mix thoroughly with cheese and salt. Moisten with cream or dressing to spreading consistency.

Have you heard? Here's the latest! It's Pattern 4865—that versatile one-piece or two-piece frock with deep dolman sleeves and unpressed skirt pleats! It's a love!

Pattern 4865 in Jr. Miss sizes 11, 13, 15, 17. Size 13, one-piece takes 3¾ yards 39-inch fabric.

Send TWENTY-FIVE CENTS (25c) in coins (stamps cannot be accepted) for this pattern to room 421, 73 Adelaide St. W., Toronto. Print plainly SIZE, NAME, ADDRESS, STYLE NUMBER.

Grand Champ of Canadian Fairs—Grand champion at various Canadian fairs 17 times, "Oma Vandandeghen," 2,200-pound Belgian stallion, gets admiring glance from Inez Bean of Paris, Ont., at the C.N.E. horse show.

ANNE HIRST
Your Family Counselor

Young Husband Offers Chart For Happiness

I'VE ONLY had the pleasure of following your column for a short time," writes a young husband. I'd like to congratulate you on the valuable advice you give young folks who are dating, courting and preparing for marriage.

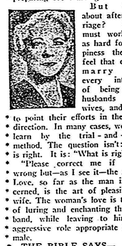

But what about after marriage? People work just as hard for happiness then. I feel that couples marry with every intention of being good husbands and wives, and want to point their efforts in the right direction. In many cases, we must learn by the trial-and-error method. The question isn't: Who is right. It is: "What is right.

"These correct me if I am wrong but—as I see it—the Art of Love, so far as the man is concerned, is the art of pleasing his wife. The woman's love is the art of luring and enchanting the husband, while leaving to him the aggressive role appropriate to the male.

THE BIBLE SAYS—

"AS the Bible states, 'Let every one of you in particular so love his wife even as himself; and the wife see that she reverence her husband.' These conflict can apply this to every day living should make valuable information for them."

I agree with you that if wife and husband kept in mind the constant need of pleasing the other, the divorce courts would have little business. And as you say, it is What is right that is the vital question. So many rules of human conduct are written so simply in the Bible that any intelligent person can apply them personally! During and since the war, I learn that daily Bible-reading has increased tremendously, and I wish with all my heart that the habit became universal. The wisdom, and the comfort, of the ages is ours for the seeking

Marriage uncovers hidden faults in the best of us. Daily association with each other shows us how to deal with them and, as we try, we cultivate patience and understanding, tolerance and true charity. So, we can make married life a thrilling and beautiful experience for the one we love and, in doing that, we find our own happiness as surely as the sun rises.

TO "YOUNG HUSBAND AND FATHER": As you continue to read the varied problems in this column you will find repeated again and again the Do's and Don'ts for marriage which the situations presented indicate. I am always happy to have suggestions from my readers, and I shall welcome others from you.

* * *

To "MRS. F.C.": How often I wish I could exchange names and addresses of my readers! Yet that is the one rule I dare not break. I'm sure you understand.

* * *

MARRIAGE is a two-way adventure! Anne Hirst can help you make it work, if you'll write her frankly at Box A, room 421, 73 Adelaide St. West, Toronto.

Your Handwriting and You

By Alex S. Arnott

Can you read the writing in the example below? It can be read, but with difficulty. The handwriting is a good example of a common criminal, a person whose mentality and environment have made him everything his writing indicates. Notice the smeary script with feather edge downstrokes of the letters and the dirty appearance of the writing, also the scrawly, disorderly arrangement of the whole script. The "a's" and "d's" are open at the bottom, a real give away of a writer who would deceive at every opportunity.

* * *

Notice, too, how the crosses of the letter "t" stop short of the stem, an excellent example of caution, as though he were avoiding being caught in a dishonest act. There is nothing refined or graceful about this writing, it is as hard as the writer and as difficult to understand. Study this script and you will see how the criminal covers up his writing, blots and smears cover up letters so that one letter cannot be distinguished from another, and the up and down trend of every word reveals the shiftiness of the writer's habits in that it is hard for him to write in a straight line even if he wishes.

* * *

This, of course is the writing of a common crook. There are other types of criminals—the embezzler, the fellow with a smooth, shady kind of writing; the forger, whose artistic touch can be detected by his too light and too dark pen pressure in every word of the script. Each criminal has his way of revealing his bad habits easily picked out by the handwriting expert to reveal them for what they are.

Recipe and a quide for take

Anyone wishing a more complete analysis please send self-addressed stamped envelope to Box B, room 421, 73 Adelaide St. West, Toronto. There is no charge for this service.

Modern Etiquette

By Roberta Lee

..Q. Is it permissible to contradict another person in conversation?

A. No. If you can politely present an opposing viewpoint, it will create further conversation. But drop the subject if you find that the other person's feelings are becoming hurt.

Q. Is it correct to eat cake with the fingers?

A. Small cakes and slices of plain cake are eaten with the fingers, but soft-frosted cake or French pastries require a fork.

Q. If a woman is standing directly in a man's way, must he tip his hat when he asks her permission to pass?

A. Yes, as she steps aside he should thank her and tip his hat.

Q. If a man and a woman are dining together in a restaurant and the tea is served in pots, who pours it?

A. If the waiter does not pour for them, the woman should attend to this rite.

Sunday School Lesson

The Way to Peace

Scripture: Proverbs 3:30-31; 15:1, 18; 22:24-25; 25:18, 21-22; 26:20-21; Matthew 5:9; James 3:17.

The dictionary defines harmony as "concord or agreement in facts, opinions, manners, interests, etc." But most of the passages cited from the Book of Proverbs have to do with the best way of getting on with angry and disagreeable people.

In general, the basic advice is that if other people are mean toward you, don't be nasty yourself. If a man is angry with you, that's the time to control your own temper. "A soft answer turneth away wrath; but grievous words stir up anger." "Make no friendship with an angry man; and with a furious man thou shalt not go; lest thou learn his ways, and get a snare to thy soul." Proverbs that recall Pal's counsel, "As much as lieth in you live peaceably with all men."

In a similar spirit, the Proverbs stress the wisdom of regulating one's own life with good sense, and not according to what others are doing. Peace of mind is of the very essence of inward harmony.

The passages cited in our lesson deal chiefly with wisdom in personal attitudes and relationships, but it is obvious that our world today presents great problems of harmonious living between groups, races, peoples and nations.

In our personal lives we can do much to avoid people who don't like us, but in the larger social and international relationships we are confronted with conditions and situations that we have to take as they are: situations involving sharp differences if not conflicts. Yet unless we can achieve some measure of mutual good will, tolerance, and forbearance, dark tragedy looms again upon the nations.

The proverbs and counsels that make for wisdom and harmonious living in individual life ought to be watchwords in the affairs of the nation.

DOTTY MAIDE — Hazie McDonald features these red and white polka dotted tailored pyjamas with a matching rose-wool robe in her next picture, "Living in a Big Way," in which she plays opposite Gene Kelly.

Just Strange

Discussing his epitaph, Sir John Strange said, "I want no fuss, nothing fancy. I simply want these words on my stone: 'Here lies a lawyer who always spoke the truth.'

"But," a friend protested, "no one will know who rests there."

"Oh, yes, they will know." Sir John replied. "All who read will say, 'That' Strange."

"UM-M-M! WHAT A FLAVOR-LIFT"

MR. BRISK says "WHEN YOU'RE TIRED AS YOU CAN BE, DRINK A CUP OF LIPTON'S TEA"

LIPTON'S SELECT British TEA

THE EASY WAY TO GET LASTING COLOUR FRESHNESS IN YOUR CLOTHES IS WITH All-fabric Tintex

CANADA'S ORIGINAL All-fabric DYE PROVEN BY YEARS OF USE

Guaranteed on CELANESE, RAYON AND ALL OTHER FABRICS

All fabric tintex 15c A PACKAGE Use WHITEX for bluing

Sunshine Soap

Dr. CHASE'S Paradol

FOR QUICK RELIEF OF HEADACHE & OTHER PAINS

You Will Enjoy Staying At The St. Regis Hotel TORONTO

- Every Room With Bath, Shower and Telephone
- Single, $3.50 up—Double, $5.50 up
- Good Food, Dining and Dancing Nightly

Shortcourse at Carlton Tel. EL. 1155

ROOMS BEAUTIFULLY FURNISHED $1.50 up

HOTEL METROPOLE NIAGARA FALLS OPP. — C.N.E. STATION

• • • FALL FAIRTIME IN ONTARIO • • •

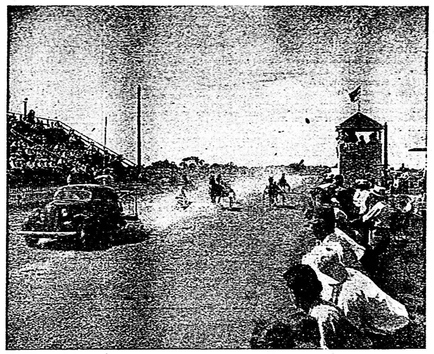

— Photo by Ful-O-Pep Photographer

Ridgetown — Large crowds watched the ra ces. Start of the first race of the year with the new Mobile gate. Winner of the first, Lonella Gratton, 2.17¼.

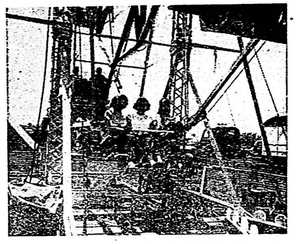

— Photo by Ful-O-Pep Photographer

Ridgetown — Having fun at the fair: Three Chatham lovelies on Ferris Wheel, Evelyn Rhodes, Jean Thompson and Esther Rhodes.

By Your Ful-O-Pep Reporter

MUSIC OF THE RIDGETOWN BAND — was much enjoyed and is shown here playing the first selection after the opening ceremonies.

By Your Ful-O-Pep Reporter

FRANCIS NICHOLLS — of Blenheim makes a fine showing with her entry in the Saddle Horse Class.

By Your Ful-O-Pep Reporter

THE SULKY RACING — as usual was one of the highlights and above shows finish of the second heat.

By Your Ful-O-Pep Reporter

The Midway was bigger and better than ever this year and enjoyed by both old and young alike.

Generous

Wife: (to husband) I just overheard the best news about the house we're having built. One carpenter told another that the whole thing is being constructed with green lumber, isn't that grand? Now we won't have to buy all that green paint."

For a 'Shut - In'

At the "We Have a Card for Every Occasion" counter of a large department store, says Readers' Digest, the clerk asked the woman standing beside me what he could do for her.

"I'm afraid you haven't anything that will do," she said. "I've looked all these cards over."

"Madam," said the clerk, "we have greeting cards for everything. What kind do you want?"

The woman hesitated, then leaned forward and said in a low voice: "My brother has just been sent to jail, and I want to send him a card expressing my regret."

The clerk thought a moment, then reached among the cards "For the Sick" and handed her one. It read: "Sorry to hear you are a shut-in. Hope you get out soon!"

Nina Was Right

My daughter Nina, aged four, was staying with her grandmother while my husband and I were out of town.

One day Nina threw her arms about her grandma and said: "Oh, Grandmother, I love you so much —you're so pretty!"

Grandmother replied: "That's very sweet of you, darling, but I'm not pretty."

Nina paused thoughtfully, then said: "Well—you're very pretty on the inside!"

SLOAN'S LINIMENT GOOD FOR STRAINS JUST PAT IT ON!

BLOOMING Beauties

That's what they'll say about your garden when you spray with Green Cross DDT Flower Spray. A fine, fly efficient and economical insecticide for aphids, Japanese Beetles and Cucumber Beetles. Thrips, and other destructive garden pests.

Green Cross DDT FLOWER SPRAY

*Bright Insecticide

FOR MODERN PEST CONTROL

FAIRTIME HIGHLIGHTS

by Your Ful-O-Pep Reporter

Ridgetown

This week your FULO-PEP reporter left behind the "razzle-dazzle" of the C.N.E. and headed for the smaller towns of Ontario. The first port of call was in Kent County where the Ridgetown District Agricultural Society held their 93rd annual exhibition.

The crowds were gay and colorful. The atmosphere friendly. The midway offered a variety of entertainment. The ferris wheel, the Merry-go-round, the scooter ride, the rocket-sensation—all add a roaring business. The high pressure salesman ship of the C.N.E. was missing and this was all to the good. The out of town visitor could hardly fail to notice the air of ownership which was general. The crowds on the midway, in the grandstand and the throngs visiting the various booths obviously felt that this was THEIR fair. The good natured neighbourliness of the crowd emphasized this feeling of proprietorship.

The farm equipment display was the centre of attraction for many. In this line N. L. Turner of Blenheim had a fine exhibit which drew large numbers of rural residents who were obviously combining business with pleasure.

In the Tri County Shorthorn Club Tent the talk as usual concerned feeds and feeding problems. Your Reporter was repeatedly asked when FUL-O-PEP would be in greater supply and how it had been possible to maintain the same high quality during these hectic years of general shortages. It was a real pleasure to point out that the main reason that FUL-O-PEP was still a little difficult to obtain in some areas was because of the absolute refusal on the part of the manufacturer to use inferior ingredients. As a result FUL-O-PEP is still a feed second to none, a feed in which quality has not been sacrificed for quantity.

The Tri County Shorthorn Club deserves congratulations for a job well done and President Peter Cameron, as well as Treasurer S. W. Pearce and Secretary J. C. McKinby can indeed be proud of the club's contribution to the fair.

The youngsters were far too busy to think of regular meals and consumed huge quantities of "pop" and hot-dogs. The elders did their share in this line, too, but were more inclined to patronize the booth set up by the Beechwood Women's Institute where Dinners and lunches were served on both days of the fair.

From Ridgetown your reporter travelled across country to Port Perry where yet another fair was in full swing. Here, as at Ridgetown, the atmosphere was gay and pleasant. The crowds were in a festive mood and the children were eagerly exploring the mysteries of the midway.

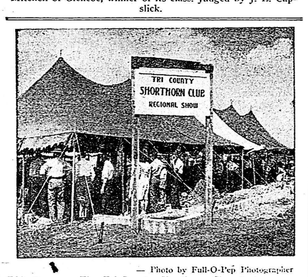

— Photo by Full-O-Pep Photographer

Ridgetown — The Tri-County Shorthorn Club tent was a centre of attraction, competition and entries were heavy this year—an evidence of the good work done by this club.

—Photo by Full-O-Pep Photographer

M-M-M — You can see that we were wasting our time looking at cattle and other exhibits at the Fair. This is one of the many fine samples of cooking and other exhibits shown by our good ladies.

—Photo by Full-O-Pep Photographer

PORT PERRY — Judging of one of the classes of the Black and White Club (Holstein) entries were the biggest ever.

Port Perry

The Port Perry Fair more than maintained its reputation as one of the outstanding Ontario Fairs. Your Reporter was particularly interested in the showing put on by the Black and White Club (Holsteins) and entries were the biggest ever with a total of 128 and the efforts of this Club is to be commended for the work they have done in improving the breed as was evidenced by the high quality of cattle that was shown.

One of the highlights of interest was the pony race. Unfortunately our local entries were not able to beat the Leggette entries from Oshawa who have been making a regular circuit of the eastern in Fall Fairs. Bob, Billy and David Leggette walked away with the honors.

Next year we hope the local entries will have their revenge in this popular event.

It was too bad the weatherman was not kind to the large crowds that turned out but even the weatherman couldn't dampen their enthusiasm and a good time was had by all.

Other details about the Fair including prize winners will be found elsewhere in your paper.

In closing we would like to congratulate the Fair Board headed by Fred G. Christie, President and ably supported by Alex Johns; Anson Gerrow, Armour McMillan, first Vice President, Ben Smith, Dick Woon, Secretary Treasurer, Lloyd Lee, Frank Honey, Earl Martyin, Garnet Cochrane and James L. Crane in their untiring efforts in making the Fair this year the best ever.

Spring Growth

The growth of children is not regular throughout the year. Spring growth in height is, on the average, almost twice that of the fall. The spring gain in height is made without weight gain, however, while in the fall, when there is but little increase in stature, children fatten more.

Cantaloupes Grow On Pumpkin Vines

Cantaloupes from pumpkin vines are a new Soviet contribution to horticulture developed by a woman botanist named Serafima Lebedyeva.

By grafting cantaloupe shoots onto pumpkin vines, she has made it possible to grow this southern fruit in northern climes, for it appears the cold-resisting qualities of the more rugged pumpkin vine are transmitted to the cantaloupe. Also the period of growth is shortened in the process by anywhere from 30 to 15 days, says the Christian Science Monitor.

All this is said to have been accomplished without any deterioration in quality. In fact, it is stated that in most cases the flavor is improved and the sugar content increased, and that the vines with cantaloupe graftings also give a better-than-average yield both of cantaloupes and of pumpkins, which continue to grow on one and the same vine with them.

Serafima Lebedyeva began working with cantaloupes in 1925. Her present achievement is the result of many years of patient and painstaking experimenting with different varieties under various climatic and soil conditions. She has recently been awarded a high Government decoration—the Order of the Red Banner of Labor—for her contribution.

Nearly half the homes in Canada still use wood as heating fuel.

Simple Remedy

Phil Harris, band leader on the Jack Benny program, met an acquaintance who was an animal trainer, and asked him how he was doing: "I've got a swell act now in the circus," the trainer informed him. "It's a 'Friendship of the Lion and the Lamb act.'"

"Sounds good," admitted Harris, "but aren't there quarrels between them?"

"Well, yes," conceded the circus man, "they do have their little quarrels at times. But then we just buy a new lamb."

—Magazine Digest.

Summer is the best time to carry out cleaning and repairs of the heating system in the home.

STUFF AND THINGS

"Wadda ya hear from the mop?"

U. S. Marine Unit

HORIZONTAL
1 Depicted is Insignia of U.S. Marine Bombing Squadron
4 Feels painful
10 In what manner?
13 Mental - Deficiency
14 Antics
15 Employ
16 To the inside
18 Vein of ore
19 Measure
20 Seventy cool
22 Mexican dish
24 Scottish sheepdog
25 Transgression
26 Out of date
28 Rob
31 Symbol for silver
32 Sun god
33 Shouts
37 Founded
40 Over (contr.)
41 Blackbird of cuckoo family
42 Jail
45 Sayings
48 Native of Latvia
49 Arabian
52 Tillip
53 Individual
54 Ascended
56 Girl's name
57 Pinr acle
58 Drives back
59 Number

VERTICAL
1 Double
2 Beverage
3 Musteline mammals
4 South Carolina (abb.)
5 Man
6 Army post office (abb.)
7 Carmine
8 Waste allowance
9 Steamship (ab.)
10 Sympathetic
11 Extinct province (var.)
12 Existed
17 Poems
19 Leave out
21 Sheltered side
23 Onager
26 Salary
27 Era
29 They — a unit of the U. S. Air Forces
30 Boy
34 Log behind
35 For fear that
36 Theatrical sign (ab.)
37 Wicked
38 Genus of ducks
39 Official seal
42 Scheme
43 Nevada city
44 Nostril
45 Cain's brother (Bib.)
46 Roof edge
47 Bridge
50 Tear
51 Poor Gypt's mother
54 Area measure
55 Nova Scotia (ab.)
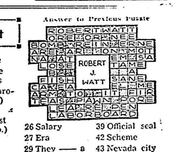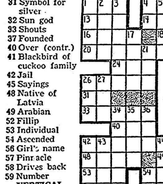
Answer to Previous Puzzle