Shop at Carter's
for Those Shower Gifts

67-PIECE AND 94-PIECE DINNER SETS
BREAKFAST SETS — FANCY TEA POTS
CRYSTAL — SILVER — LAMPS — VASES
2-BURNER HOT PLATES — CHROME-PLATED COPPER TEA KETTLES
ORNAMENTS — NOVELTIES
GENERAL HARDWARE

Carter's Hardware and Gift Shop
Markdale, Ontario

Ebenezer Ladies' Aid

Mrs. Russel Freeman was hostess to the Ebenezer Ladies' Aid when they met at her home for the May meeting. Mrs. Lorne Weaver followed the Scripture reading from the 4th Chapter of Proverbs, Verses 1 to 27, opened the meeting, and the roll call was answered by a verse. The program in charge of Mrs. Freeman provided enjoyment for all members.

After several items of business were discussed the program for the June meeting to be held at the home of Mrs. Lorne Weaver was arranged. The roll call will be given by an exchange of flower slips. Mrs. Jack Taylor was appointed to be in charge of music. Mrs. Thos. Freeman and Mrs. Frank Taylor are to give readings or a paper, and Miss Marion Hutchinson was asked to prepare a contest. After closing with the theme song and the benediction, lunch was served by the hostess, and a social time enjoyed.

KIMBERLEY

Mr. and Mrs. P. Marshall, Dr. and Mrs. Gordon Patterson and Donna visited over the week-end with Mr. and Mrs. F. J. Weber.

Miss Gloria Ferguson underwent an emergency appendix operation in Collingwood Hospital early Monday morning. Gloria is a Grade V student at the local public school.

Mr. and Mrs. Art Wardman of Toronto and Mr. and Mrs. Ken Betts and Janet of Flesherton were Sunday visitors with Mr. and Mrs. D. L. Weber.

Mr. Dalton Ferguson of Burlington visited over the holiday with his mother, Mrs. M. Ferguson.

United Church of Canada
Markdale Pastoral Charge
Rev. W. M. Lee, M.A., Minister
Sunday, May 29th, 1947

Annesley Church
10:00 a.m.—Sunday School.
11:00 a.m.—Morning Service.
7:30 p.m.—Evening Service.
Rev. W. M. Wallace, a former Minister will be with us for the day representing the Temperance Federation.

HOLLAND CENTRE

Mr. J. S. Price of Peterborough is visiting with friends in the village.

Mr. and Mrs. J. N. Ferguson and Miss Addie Coventry of Georgetown, and Mrs. D. Shelley of Beverley Hills, Michigan, were guests of Mr. and Mrs. Chas. Ransome.

Rev. and Mrs. Sullivan and Mrs. Huff of Hepworth were recent visitors with Mr. and Mrs. Chas. Hunter.

Quite a number from here attended the circus in Owen Sound last week.

Mrs. J. C. Henderson has moved into Mr. Edgar Wright's residence.

Mrs. Tom Givens is visiting with Mrs. Jamet Dixon for a few days.

Mrs. Angus McInnis of Gocing is spending some time with her daughter, Mrs. Chas. Ransome.

Mrs. Royden Hunter of Clarksburg visited with her parents, Mr. and Mrs. Chas. Hunter.

Mr. Jack Telford of Toronto visited recently with friends here.

Mr. and Mrs. Gilbert McInnis, Alvin and Harry, of Pleasant Valley were recent callers in the village.

Mr. Franklin Sparrow and Mr. Harry Trounston, both of Toronto, spent the week-end with friends here.

Mr. Clinton Craig of Shallow Lake who is in the Owen Sound Hospital recovering from injuries received in a car accident, is a nephew of Mr. and Mrs. Chas. Hunter. They report he is slowly recovering.

Recent visitors with Mr. and Mrs. Chas. Ransome were Angus and Norman McInnis, Mr. Samuel Coventry, Mr. Wm. Phillips and son, all of Gorrie, and Mr. and Mrs. James Gilchrist and son Meaford, Mr. and Mrs. John McInnis, Jacqueline and Leslie, of Harkaway.

Mrs. Frank Troughton who spent the winter months in Toronto has returned to her home here.

Mr. and Mrs. Elgin Workman, Mr. Chester Workman and Mr. and Mrs. Stanley Brownlee of Arthur visited on Sunday with Mr. Thomas Troughton.

Vandeleur Church
2:30 p.m.—Afternoon Service.
Rev. W. W. Wallace will speak.
The official board will meet Friday evening at 8:30 p.m. in Annesley Church School Room.

VANDELEUR

Mr. and Mrs. Sam Fitzsimmons and Marilyn, Mr. and Mrs. Angus Bowles and Brian and Mr. Vernon Fawcett attended the wedding of the former's son, Hilliard, in Toronto on Saturday, May 24th.

Mr. and Mrs. Newt. Mezalfe of Sarnia were week-end visitors with the Johnston families and Mr. and Mrs. Geo. Shaw.

Mr. and Mrs. Russel Byers of Dobbington spent the week-end with Mr. and Mrs. Earl Morrison.

Mrs. Andy Fawcett spent a few days with Mr. and Mrs. Gordon McMullen and family of Duncan.

Mr. and Mrs. Bert Warren and children, and Mrs. Verda Burrell of Toronto were week-end visitors with Mr. and Mrs. Jim Cargoe.

Mr. and Mrs. Lorne Fawcett of Hamilton and Mr. Carl Chapple of Meaford were recent guests of Mr. and Mrs. Gordon Wyville.

Vandeleur Women's Institute

The Institute has decided to hold all their meetings this year in the Community Hall, and the first was held on May 22nd with Mrs. Russell Freeman acting as hostess, and the new President, Mrs. Lorne Ormsby, presiding. After the opening exercises a vote of thanks was tendered to the retiring President and Secretary, Mrs. Ethel Hutchinson and Mrs. Will Ratcliffe. Letters of appreciation were read from Mrs. Swanton and the family of the late Mrs. Summers for flowers received. Mrs. Geo. Shaw and Mrs. Bert Hutchinson were appointed delegates to the District Convention to be held in Priceville on May 28th. The motto "Give Us This Day," was given by Mrs. Russell Freeman, and Mrs. Ivan Morrison gave a reading "Getting Out From Under." Choruses and solos were rendered by the school children, and lunch was served.

TEMPLE HILL

An official board meeting was held in the Manse on Monday evening to accept Rev. Mr. Hayward's resignation and to notify Conference that we require another minister. Mr. Hayward has accepted a call to a charge near Goderich.

A number from here attended the farewell presentation for Mr. and Mrs. Cecil Boyd and 'Bud' in Rocklyn Hall on Friday night.

Carl Boyd was on a business trip to Dundalk on Monday.

Mr. Henry Gordon of Hamilton was a recent caller at his parental home here.

Mr. and Mrs. Norman McInnis were recent visitors with Mr. and Mrs. Chas. Ransome and Mrs. McInnis of Holland Centre.

Miss Doreen Wiley of Collingwood Hospital staff spent a few days with her sister, Mrs. Russell Erskine.

SPRING FEVER

Nature's own remedy is recommended by the medical profession for "Spring Fever." The tonic is simply compounded of lots of vegetables and fruits, plenty of water, and milk, adequate sleep and as much fresh air as one can get. This, say the authorities, is much to be preferred to the old-fashioned Spring tonic of sulphure and molasses.

THE BELL TELEPHONE COMPANY OF CANADA

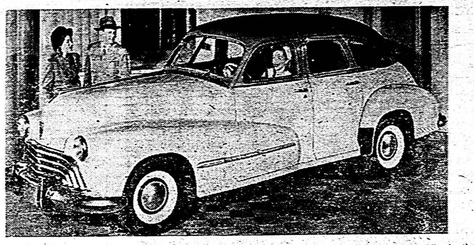

Here's the 1947 Oldsmobile.

Oldsmobile for 1947 is smartly styled in three colorful series and 12 body styles. The new and improved GM Hydra-Matic Drive is available as an the clutch pedal. Oldsmobile is the only car in its price range that offers option on all models and affords fully automatic shifting through all four forward speeds and totally eliminates this feature.

"We know it's fun sometimes"

...you and your girl friend doing home work together, by telephone. But it does tie up the party line — perhaps when someone needs it badly. So please don't make it a habit... Check?

PARTY LINE COURTESY IS CATCHING...

Putting it into practice on every call you make is your best guarantee that others will do the same for you.

1. Keep calls brief.
2. Space your calls.
3. Give right-of-way to urgent calls.

THE BELL TELEPHONE COMPANY OF CANADA

ROSEDALE

Mr. and Mrs. Harold Craven and Dennis spent Sunday with Mr. and Mrs. Emerson Craven and family of Holland Centre. Donald Craven returned home with them.

Mr. and Mrs. Earl Smart and family and Mr. Bill Johnston visited on Sunday with Mr. and Mrs. Ernest Smart and family.

Mrs. Norman Lawson and baby son returned home on Sunday from the Markdale Hospital.

Week-end and Sunday visitors with Mr. and Mrs. John Measry and family were Mr. Jim Measry and friend, Mr. Jim Stokes, of Woodstock, Mr. Leon and Menary of Kitchener, Mr. Bert Clarke and family of Oshawa, Mr. George Menary of Kemble, Mr. Elwood McCauley and Miss Freda Morrison of Toronto. A very pleasant day in Lodmum was held on May 26th at the home of Mr. and Mrs. Harold Craven. There was a good attendance. Euchre winners were Mrs. Harry Wyville and Mr. Bob Cassell.

Mr. and Mrs. Edwin Boyes and family visited on Sunday with Mr. and Mrs. Jack Torry of Lauriston.

Mr. and Mrs. J. Sommers of Windsor are spending a few days with their daughter, Mrs. Norman Lawson, Mr. Lawson and family.

Mr. and Mrs. Ab. Wyville and Gerald and Wayne Wilson were recent visitors with Mr. and Mrs. Dennis Wyville.

Mr. and Mrs. Edwin Andrews, Ruth and Laverne, and Mr. Lundy of Thornbury, spent Tuesday with Mr. and Mrs. Edwin Boyes.

The Unit meeting will be held at the home of Mrs. Harold Craven on Thursday, June 5th.

ROCKLYN

Mr. and Mrs. E. Gardiner were Sunday visitors with Mrs. Annie Gott of Meaford.

Mr. and Mrs. Stewart Falls, Audrey and Myrles visited with Mr. and Mrs. Malcolm Ellis and Mrs. W. Falls of Meaford.

Mrs. C. Greenaway was hostess to the Victoria W.A. Thursday evening when twelve members answered the roll by paying dues and exchanging flower slips. Mrs. J. Falls presided. Mrs. S. Falls took the devotional period. After the business was taken care of a dainty lunch was served.

Mr. and Mrs. Ernie Soul of Toronto were week-end visitors with Mr. and Mrs. D. Cook and Mr. and Mrs. Harman Cook.

Mr. and Mrs. Stewart Falls motored to Toronto on Wednesday and attended the Hereford Sale in the Coliseum and visited with Mr. and Mrs. Fred Kenny of Weston.

A number from here attended the Anniversary service at Meaford United Church Sunday. Wishart Campbell was guest soloist.

Mr. and Mrs. Cecil Boyd and son, Bud, were honored at a presentation held in their honor in the hall Friday night before their taking up residence in Hanover. Mr. Boyd was presented with a gold ring. Mrs. Boyd, a wrist watch and Bud a pen and pencil set.

Among the week-end visitors from Toronto at their homes were Miss Irma Lanktree, Clara Gilroy and I. McKibbon, Marie Foy, Donelda and Bernice Breadner, Audrey Falls and Mae Sewell.

You'll Enjoy Going by Bus

LEAVE MARKDALE
DAYLIGHT SAVING TIME

To TORONTO	To OWEN SOUND
8.52 a.m.	a - 12.18 p.m. c - 8.53 p.m.
a - 7.27 p.m.	b - 4.18 p.m.

a - Sun. & Hol. b - Sat. only c - Daily except Sat.

BUS CONNECTIONS AT TORONTO FOR OTTAWA - MONTREAL - DETROIT CHICAGO - ST. LOUIS

FARES ARE LOW
Round Trip - Tax Included

TORONTO	$5.70	*DETROIT	$16.25
OTTAWA	$17.95	*CHICAGO	$24.85
MONTREAL	$21.20	*ST. LOUIS	$31.80

* - Via Toronto
Tickets and Information at

L. DOUGLAS' SERVICE STATION
MARKDALE - PHONE 3

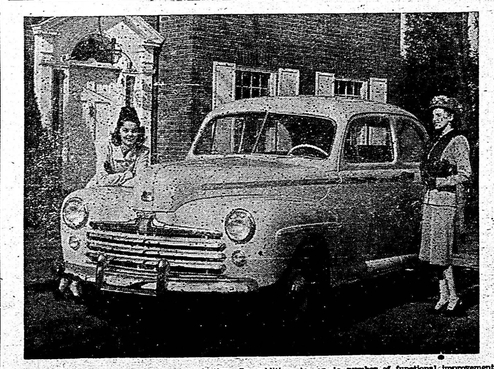

Longer and lower in appearance, and available in six new color shades, 1947 model, Ford passenger cars are now in production. In addition to appearance changes, Ford Motor Company of Canada, Limited, announces a number of functional improvements in carburetion and crankcase ventilation.

BERKELEY

Mr. and Mrs. Geo. Clarridge and son of Toronto and Mr. and Mrs. Gladwyn Clarridge and babe of Hamilton visited during the week-end with their parents, Mr. and Mrs. Geo. Beighton.

Mrs. Smith and daughter of London district spent the week-end with her mother, Mrs. Bd. Stafford, and visited her father who is in Markdale Hospital.

Mr. and Mrs. E. Hawke and Miss Gladys McPadden of Owen Sound were holiday visitors with relatives here.

Mr. and Mrs. E. Hawke and Mr. and Mrs. Cook of Toronto visited over the holiday with Mr. and Mrs. E. T. Walters.

Mrs. A. Rennie and son of Toronto spent the holiday with her parents, Mr. and Mrs. Frank Angus.

Mr. and Mrs. Wm. Welton spent Monday in Toronto.

Mrs. Patterson of Owen Sound spent the week-end at the home of her daughter, Mr. and Mrs. Ivan Swayze.

Mr. and Mrs. McLeod and Mr. and Mrs. Nichol and two children, and Lois Dillabough of Owen Sound visited on Sunday at the Swayze home.

Several from here attended the funeral on Monday, May 26th, of Mrs. Love, which was held from the home of her son at Proton. Mrs. Love passed away at her home here where she had resided for the past fifteen years. Mrs. Robt. Hannah is a daughter.

WALTER'S FALLS

Mr. and Mrs. Guy Wickham, son and daughter of Toronto spent the 19th week-end as guests of Mr. and Mrs. R. Olmstead.

Mrs. W. Williams and children of Owen Sound were week-end guests of her parents, Mr. and Mrs. Laycock.

Mrs. Rob. King was hostess for the May meeting of the W.I. when a number of visitors were welcome to meet with about twenty members. After the usual opening several letters of a circular nature were discussed. Some accounts were passed. A motion was passed to purchase new tables with a gift. As a special feature of the closing year baby Linda Moore is to receive a gift. Delegates were appointed to attend the District Annual in the 28th in Priceville. The roll call was answered by interesting answers to "What I Would do if Left a Fortune." Mrs. Speck sang "Mothers." Mrs. Levi Mustard gave an interesting talk on Natural History, illustrated by bird pamphlets and a scrap book. The new programs were distributed. A number of plant slips were exchanged. Mrs. Earkin chose "The Spanish Cavalier" for assembly singing. Lunch was served by Mrs. C. Seabrook and hostess assisted by Mrs. D. Martin.

Mr. Rob. Shepherson arrived from Kingston on Thursday to visit his mother.

Mr. W. J. McLean spent the holiday at his home here and called on several old friends.

Mrs. N. Rennie who has spent the winter with Mr. and Mrs. R. Morrison is now with Mr. and Mrs. N. Long.

Mr. Don Fraser having finished his year at Queens came home with his parents, Rev. and Mrs. Fraser, on their return from Kingston last week.

REDUCES PRICES TO PRE-WAR LEVEL

Mr. Herbert Smith, General Manager of Pumps & Softeners Ltd., London, Ontario, announced effective immediately prices on Duro Domestic Water Softeners are reduced to pre-war level.

These price reductions are effected because of return to greater than pre-war production and full-time employment. The economies which increased production has produced are now being passed on to the Canadian Consumer.

Mr. Smith feels that this policy is the most effective means of controlling the vicious spiral of consumer costs.

You can't beat DOMINION ROYAL TIRES

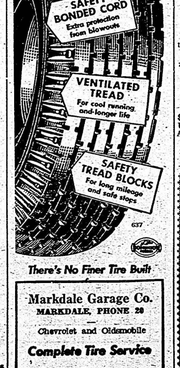

There's No Finer Tire Built

Markdale Garage Co.
MARKDALE, PHONE 20
Chevrolet and Oldsmobile
Complete Tire Service

BUSINESS DIRECTORY

DENTISTRY
L. G. CAMPBELL, L.D.S., D.D.S., Dental Surgeon, Graduate of Ontario College of Dentistry and University of Toronto. Office over the Post Office. Office hours 9 a.m. to 5 p.m. Appointments may be made by phone.

JACK W TAYLOR
LICENSED AUCTIONEER
FOR GREY COUNTY
Your support with any size of sale will be appreciated.
Special rates for farm sales
Write or Phone 58-2, Markdale

JACK McLAUGHLIN
LICENSED
AUCTIONEER
FOR GREY COUNTY
Sales conducted to give satisfaction to buyer and sell alike
BERKELEY Phone Markdale 32r4-3

GEO. E. DUNCAN
Licensed Auctioneer
Reliable, accurate service. Dates may be arranged at The Standard office. Geo. E. Duncan, Dundalk. Phone: 42r2 Dundalk.

HARRIS & DUNLOP
Barristers, Solicitors, Etc.
WALTER E. HARRIS
J. ARKLE DUNLOP
Phone 38, Markdale, Ontario
Branch Offices:
Dundalk and Flesherton

I. B. LUCAS
BARRISTER
MARRIAGE LICENCE
Beside Marshall's Drug Store, Markdale
TORONTO OFFICE
1005 Central Building, 45 Richmond

T. H. REBURN
Insurance Broker
Agent for best policies in Life, Fire, Automobile, Accident, Sickness
Always ready to give attention to your insurance wants
Office and residence, Toronto Street, Markdale, Ontario

Norman Hartley
Electrical Contractor
WIRING - REPAIRS - FIXTURES
Markdale, Ontario
Telephone 19

Machine Shop and Welding
REPAIR WORK
DONE PROMPTLY
Machine Shop and Garage
C. R. LOUCKS
CHATSWORTH, ONT.

FRATERNAL

L. O. L.—Markdale L. O. L. No. 1065, meets in the Orange Hall, Markdale, at 8 o'clock p.m., the first Thursday in each month. Visiting brethren cordially invited. Emerson McCullough, W.M.; Cliff Hutchinson, Rec.-Sec., R. R. 2, Markdale.

A.F. & A.M.—Hiram Lodge No. 490, R. R. 2, Markdale, meets in the Masonic Hall, Reburn Block, at 8:00 o'clock p.m., on the second Thursday in each month. Visiting brethren invited. W. J. Marshall, W. M.

R.B.K.—Victoria Preceptory, No. 282, meets in the Orange Hall in Markdale at 8 o'clock p.m., on the third Thursday in each month. Visiting brethren always cordially welcome. Russell Dixon, W.P.; Cliff. Hutchinson, Registrar.

I. O. O. F.
Saugeen Lodge No. 327
Markdale, Ont.
Regular meetings on the first and third Monday of each month.
STANLEY YORK, N.G.

The Markdale Standard
Published Every Thursday
Authorized as second-class mail, Post Office Dept., Ottawa
$2.00 per year in advance in Canada U. S. A. subscriptions $2.50 per year
Advertising and Commercial Printing Rates on Application
W. J. COLGAN
Editor and Publisher

Insure

A recent amendment to the Highway Traffic Act provides severe penalties for anyone involved in a traffic accident and not adequately protected by Liability Insurance.

If your car is not insured we suggest you telephone, write or call at the Office and have it insured now.

Don't take chances.

A. J. NORRIS
Office on Main Street, Markdale
Telephone 31

DANCE

RUBEN KIRK and HIS ORCHESTRA
-FEATURING
JIMMIE and HIS SAXAPHONE
at the
Markdale Armoury
FRIDAY, JUNE 6th 1947
Sponsored by
ORDER OF THE EASTERN STAR
— DANCING COMMENCES AT 9:00 P.M. SHARP —
—BOOTH—
ADMISSION 75c PER PERSON

Capitol Theatre, Meaford
5 DAYS Mon. to Fri., JUNE 2 to 6

The Music... the Magic... the Times of America's Greatest Entertainer!

COLUMBIA PICTURES presents in TECHNICOLOR The JOLSON STORY with LARRY PARKS · EVELYN KEYES · WILLIAM DEMAREST · BILL CHICHIN

So Grand! So Glorious!
You'll Want to See it Twice
Two Shows Nightly - 7.30 and 9.40 P.M.

In Memoriam

BINNS—In loving memory of our dad, David L. Binns, who passed away on June 2nd, 1943.

Ever remembered by the family.

In Memoriam

ARCHER—In loving memory of a dear daughter, sister and mother, Ellie Perkins Archer, who passed away May 30th, 1936.

Somewhere back of the sunset
Where loveliness never dies,
She lives in a land of beauty,
'Mid the blue and gold of the skies.
And we who loved her dearly,
Whose passing brought swift tears,
Shall cherish her memory always,
To brighten the drifting years.

—Always remembered by Father, Mother, Son, Brothers and Sisters.

CARD OF THANKS

I wish to thank Dr. Carefoot and nurses for the care I received while I was a patient in the Markdale Hospital, also all who called, sent cards, letters, flowers and treats which were deeply appreciated.

—Mrs. Angus McInnis

CARD OF THANKS

The family of the late Mrs. Wm. J. Love wish to express their sincere appreciation and thanks for the floral tributes, expressions of sympathy, and the many acts of kindness at the time of their recent bereavement.

CARD OF THANKS

I would like to take this opportunity to thank the Doctors and nurses who were so kind to me while in the Markdale Hospital, and to those who called to see me, sent cards and treats, and to the neighbors who helped so much while I was away by helping with the seeding, and by showing kindness in many ways.

—Norman Burritt

Duro Best By Test
Costs Less To Operate

Because DURO'S *exclusive* features permit greater softening capacity and regenerating facilities—it actually costs *less* to operate a DURO.

Your first cost with DURO is really an investment . . . paying dividends not only in better living . . . but in reduced soap bills . . . longer life for washable clothes, sheets, towels . . . elimination of costly repairs to your heating plant . . . reduced fuel bills for domestic water heating.

Order Today!

Yet DURO Softeners are *not* expensive. There is a DURO price and size to fit *your* budget. See your local plumbing contractor today and learn how easy it is for *you* to enjoy DURO softened water in *your* home.

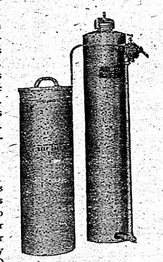

PRICED AS LOW AS $69.00
F.O.B. LONDON, CANADA

DURO water softeners are "Made-in-Canada" from the finest materials obtainable, giving high quality performance with long trouble-free service.

DURO
PUMPS AND SOFTENERS LIMITED
LONDON ONTARIO

Personals

Mr. Bert Sous was home from Toronto for the holiday.

Miss Florence Downs of Toronto was home over the holiday.

Miss Nina Hutchinson was home over the Victoria Day holiday.

Miss Margaret Dundas visited at her parental home here Saturday and Sunday.

Miss Naomi Colgan spent the holiday with her mother, Mrs. A. E. Colgan, and family.

Miss Vida McArthur of Toronto was a week-end guest with her parents, Dr. J. A. and Mrs. McArthur.

Mrs. Skinner and family of Toronto visited on Sunday with her brother, George Caswell at Berkeley.

Visiting at the W. D. Mercer home over the holiday were Mr. and Mrs. J. S. Cawthroop of Mount Forest.

Mr. and Mrs. Frank Moran of Dornoch were Sunday visitors at the Clarence Wiggins home at Berkeley.

Mr Wm. R. Caesar of Toronto was a visitor over the holiday with his parents, Mr. and Mrs. E. M. Caesar.

Mr. Bernard Bugler of the Bank of Toronto staff at Oakville renewed acquaintances in town over the holiday.

Miss Helen McCormick of Toronto spent the holiday at her brother's home in Glenelg, the guest of Mr. and Mrs. Joe McCormick.

Mr. and Mrs. Cliff Oliver accompanied by Mr. and Mrs. R. S. Carter and daughter, June, of Toronto attended the races in Collingwood on Saturday.

Mr. Ken Dunlop and friend, Frank Tagloonoly, of Kirkland Lake were visiting in town for the week-end at the home of Mr. and Mrs. Earl Hannah.

Mr. and Mrs. R. J. Russell of Dundalk visited with their daughter, Mrs. W. E. Fisher, Mr. Fisher and daughter, Jane.

Mrs. T. Milne has returned to Owen Sound after visiting with her daughter and son-in-law, Mr. and Mrs "Paddy" Chase.

Mrs. J. W. Ford left for Ottawa last week after spending the winter with her daughter, Mrs. (Dr.) Bruce, and Mr. and Mrs. E. M. Caesar.

Mr. Trumpet Hayward of Toronto is spending a few days at Temple Hill manse, the guest of his parents, Rev. and Mrs. Hayward.

Miss Betty Peters and fiance, Mr. Terrance Kelly of Toronto, were guests at the Fred Peters' home at Barhead during the week-end.

Mrs. Fred Smith and daughters Marie and Lorraine of Toronto, were visiting with the former's parents, Mr. and Mrs. W. A. Dickie.

Mr. Jack Price who is residing with his parents in Peterborough spent several days over the holidays with friends in the Berkeley district.

Mr. and Mrs. W. B. Cannon and sons, Bob and Jim, of Caledon East were visitors over the holiday with Mr. and Mrs. Stan Kidd and family.

Miss Betty Bowen and Betty Blackwell of Kimcardine were holiday visitors with Mr. and Mrs. Arthur Bowen, Bill and Marie of Riverside.

Mrs. Collins and little daughter, Joyce, of Toronto spent the holiday week-end with Geo. Caswell's and also called on the Wiggins family at Berkeley.

Mrs. Bert Bussey and daughter, Jane, and Mrs. Edna Ross of Dundalk were visitors in town on the 24th with the former's mother, Mrs. Alex. McCutcheon.

To improve the service in this district, the C.P.R. has a new tractor trailer which operates daily on Highway 10 between Orangeville and Owen Sound.

Mr. and Mrs. Eldon Davis and son, Lloyd, of Toronto visited over the 24th with Mr. and Mrs. R. G. Davis and with Mr. and Mrs. Bill Erskine and family.

Mr. and Mrs. Milt Burnside and daughter, Dianne, Mr. and Mrs. Harry Burnside and son, Jackie, and Miss Gwen Burnside visited in Sudbury over the holiday.

Mr. and Mrs. Maurice Reid and Mr. Noel Crawford and Mr. and Mrs. Burrows Heard and son of Toronto spent the week-end and holiday with the Heard family.

Mr. and Mrs. A. A. Thompson of Hamilton visited with their sons, Mr. and Mrs. Stewart Thompson, and Mr. and Mrs. Trevor Thompson and families over the holiday.

Sister Saint Gregory of Dundas visited for several days with her aunt, Mrs. Hugh McDonald. Mrs. McDonald is recovering after being stricken with an attack of appendicitis.

Empire Day was observed by the pupils of the local public school when the program prepared by the Department of Education was followed with senior pupils taking the various parts.

Mrs. Clifford Craig, son and daughter-in-law, Mr. and Mrs. Leonard Craig and Miss Margaret Robinson all of Toronto visited over the holiday with Mr. and Mrs. Wm. Symes at Irish Lake.

Rev. S. B. Hayward of Temple Hill United Church has received a call from the Ben-Miller charge in the London conference and has accepted the call subject to the action of the church boards.

Those of this district who know Mr. Tom Erwin, a brother-in-law of Mr. Jack Price, who was born and raised at Holland Centre, will be interested to learn of his death which occurred at Vancouver several months ago.

Mr. and Mrs. Cecil Johnson spent several days at the former's parental home at Windsor over the week-end. Mrs. Johnson's mother, Mrs. Moir, who left last Thursday morning for the Border City is spending this week there.

Miss Norma Dennison and Mr. Ivor Francis, accompanied by Mr. and Mrs. Benny Naples and two children of Toronto were visitors over the holiday with Mr. and Mrs. H. H. Dennison. Mr. and Mrs. Jim Cook of Oakville were also guests at the Dennison home during the week-end.

A pretty spring wedding took place at 2:30 on Friday, May 23rd, when Ethel Isabel Vessie, daughter of Mr. and Mrs. Earl Vessie of Glenelg Township was united in marriage to Edgar Bruce Boyce, son of Mr. and Mrs. Edgar Boyce of Bentinck Township. Rev. P. W. Maslines performed the ceremony at the manse, Durham.

Mr. Stan York and son, Melville, spent the holiday week-end in Toronto and were accompanied home by Mrs. York who had been visiting friends in the city.

The first softball game of the season took place on the local school grounds one day recently when Flesherton visited the locals and it ended in a close score of 9-8 for the home team.

Word was received here early this week that Mrs. Wm. Urquhart, formerly Olive Henry, and sister of Mrs. Jas. Cronston and Sherard Henry of this place passed away at Lancaster, Ohio, following a short illness.

Mr. and Mrs. Russ. Sparling and daughter, Marie, visited the first of the week with Mr. and Mrs. Earl Sparling at Hamilton. They were accompanied by Mrs. W. J. Colgan who visited Mr. Colgan and other relatives there.

Mr. Elmer Russell received the degree of B.S.A. on completing his term at the Ontario Agricultural College at Guelph. His parents, Mr. and Mrs. Fred Russell and son, Walter, attended the graduation exercises at Guelph on Tuesday of last week.

The Figure Skating Dance in the local armoury was an enjoyable affair for the crowd of people numbering about 250. Miss Marion Pigeon who has been the Club instructress for the past three seasons was presented with a watch as a token of appreciation by little Miss Margaret Cherry on behalf of the club.

Mr. 'Buck' Singleton and three children, Barbara, Jim and Virginia, of Toronto renewed acquaintances in town on Saturday. They were accompanied by Mr. Stewart Boles and son, Donald, of Priceville where the Singletons were spending the week-end. 'Buck' works for the Atlas Roofing Company in Toronto.

Miss Lois Acheson of this place contributed a soprano solo at a music recital at Dundalk last Friday night which was sponsored by the Community Centre of that place. Also featured were Mr. Gerald Thompson, violinist and a quartet from the Honeywood Glee Club under the direction of Mrs. Lenore Waddell.

While there has already been an encouraging answer to the appeal for local swimmers to take the instructors' course the committee is anxious to enlist the help of all those who feel they can qualify for the test. Names may be left at this office or with Mr. Lawrence Piper who has been named head of the Water Safety Committee.

Miss Dorothy Hare who visited with her mother, and brother, Everett, had Miss Jean Curry who of Toronto as her guest for the week-end. Mr. and Mrs. Newt Metcalfe from near Sarnia were also visitors for a few days with Mrs. Hare and family, and with Mr. Fred Boland and Doris, Mr. and Mrs. Geo. Shaw and at the Will Johnston home at Vandeleur.

You are reminded of the 3-act play "The Little Clodhopper" to be presented in the Armoury this Friday night. Auspices Cookie's Ladies' Aid.

Once again it is the time of the musical festival which opens on Monday evening this week in Owen Sound, and as in former years Markdale and district schools will play an important part.

Card of Thanks

Friends, I want to thank you all for the many thoughtful and kind ways you have remembered me during my recent illness. They have meant so much to me, and I do appreciate them all.

—Dot Boardman.

Card of Thanks

I wish to thank all those who so kindly sent me treats, flowers, cards, letters and made enquiries. Also to the Doctors and nurses during my recent illness in the local hospital. A sincere thanks to you all.

—Mrs. Ben Summers.

Little girl (at church wedding: "Did the lady change her mind Mommy?"
Mother: "Why, no. Why do you ask?"
Little girl. "Cause she went up the aisle with one man and came back with another."

In Memoriam

BOLAND — In loving memory of Mrs. Mary Ann Boland, who passed away five years ago on May 27th, 1942.

There's a sad but sweet remembrance,
There is a memory fond and true;
There is a token of affection,
And a heartache still for you.
—Remembered always,
sons, daughters and grandchildren.

Subscribe for The Standard and be sure of your copy each week.

PRICES REDUCED on DURO Water Softeners

Here is Good News for Canadian Householders

"A" Back to pre-war prices! Yes, prices of DURO Domestic Water Softeners are reduced to pre-war levels. Pumps & Softeners Limited are determined to keep prices down for the Canadian Consumer.

Because of manufacturing economies gained through increased production and full-time employment . . . DURO again leads the way with a price reduction . . . making it easier than ever to own a DURO . . . to enjoy all the luxuries and advantages of water that's softer than rainwater. Think of the savings and conveniences that can be yours with a Duro. See the DURO at your local plumbing contractors, today

"B" DURO "Canada's Premier Water Softeners," are made-in-Canada from the finest materials obtainable, giving high-quality performance with long, trouble-free service.

"C" You are paying for a DURO whether you buy a DURO or not.

PUMPS and SOFTENERS LTD.
London Canada

"What a thrill to take the wheel of a smart new Oldsmobile..."

HERE'S an up-to-the-minute version of that grand old tune. "In My Merry Oldsmobile". In the new words you'll find one of the outstanding reasons why Oldsmobile owners are so enthusiastically singing the praises of the 1947 Oldsmobile. What a *smart* looking car it is! . . . Long and low and smooth in its lines—tailored just to your taste. It's a *smart* performer, too, and it offers all the features you want.

"You'll be fresh when you arrive thanks to Hydra-Matic Drive*..."

You go places with less effort in a new Oldsmobile with GM Hydra-Matic Drive*. Yet you get livelier performance, better economy, and greater safety than you did in old-fashioned driving. Hydra-Matic Drive* is the only *fully proved, fully automatic* drive—and it's at its peak in the 1947 Oldsmobile!

"Just forget the clutch and gear—all you do is sit and steer..."

There's no clutch pushing with GM Hydra-Matic Drive*—not even a clutch pedal in the car. Gear shifting is automatic, through all *four* forward speeds. Just take the wheel of an Oldsmobile and *sit back in comfort*, enjoying the smoothest driving you've ever known!

"What a happy day it will be for you when your Oldsmobile is here!"

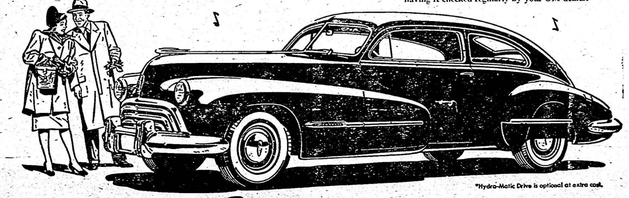

To you who are waiting for your new Oldsmobile—our thanks for your patience . . . our tribute to your wisdom. The demand for Oldsmobile with the new GM Hydra-Matic Drive* is so widespread that it still greatly exceeds the supply. Make sure your present car carries you conveniently and safely through the waiting period by having it checked regularly by your GM dealer.

*Hydra-Matic Drive is optional at extra cost.

O-347A

1947 Oldsmobile

A PRODUCT OF GENERAL MOTORS

MARKDALE GARAGE CO.
PHONE 20 MARKDALE